

THIS IS A CAD DRAWING
 Under no circumstances shall manual alterations be made.
 Any discrepancy found between this drawing and any other
 document should be referred immediately to the architect.
 No dimensions are to be scaled from this drawing and all
 measurements should be checked on site.
 Copying or reproduction of this drawing without the written
 permission of Fresson and Tee is not permitted.
 Copyright is Reserved

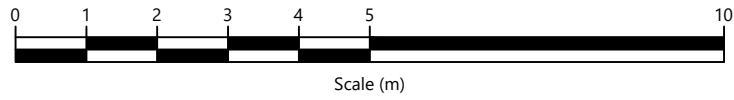

Disclaimer
 The hard copy accompanying the electronic data is legal
 transmission of information. The electronic copies are
 issued only for convenience of use. No responsibility for the
 accuracy or for any consequence resulting from the use or
 alteration of information is accepted.

01

01

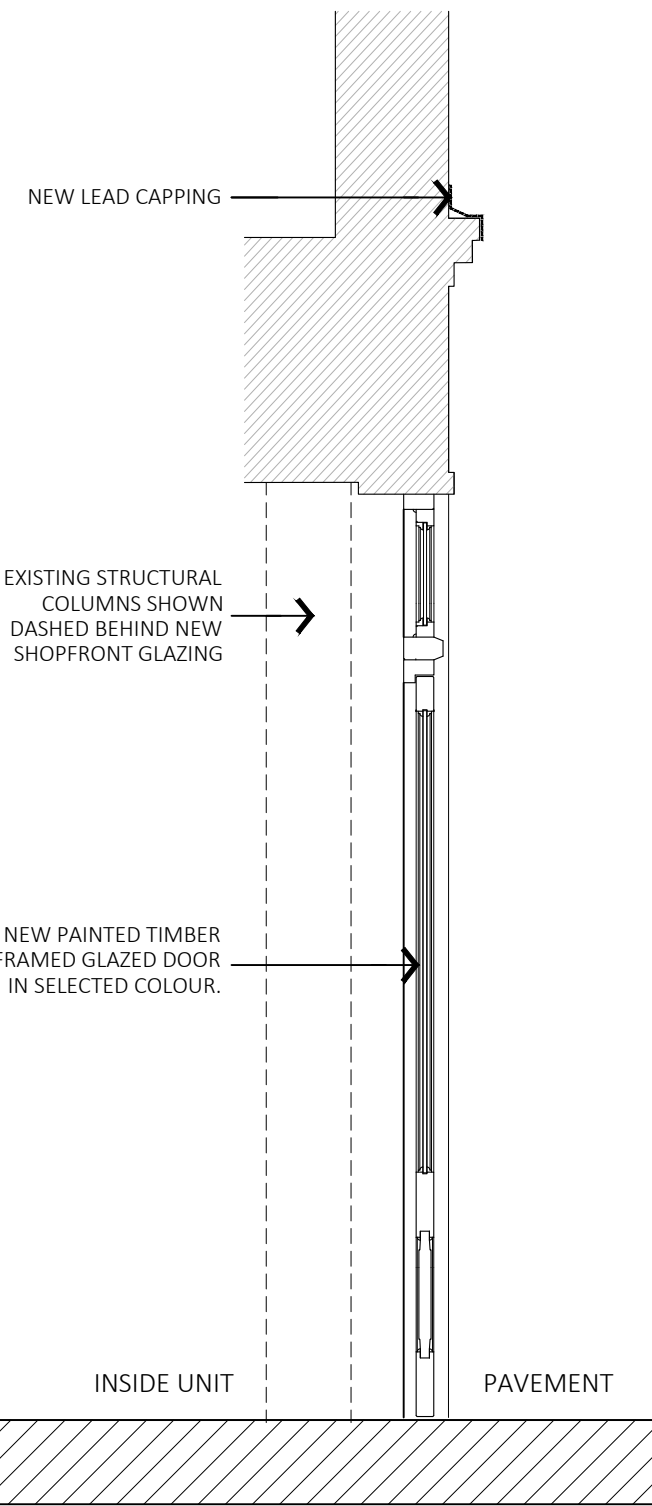
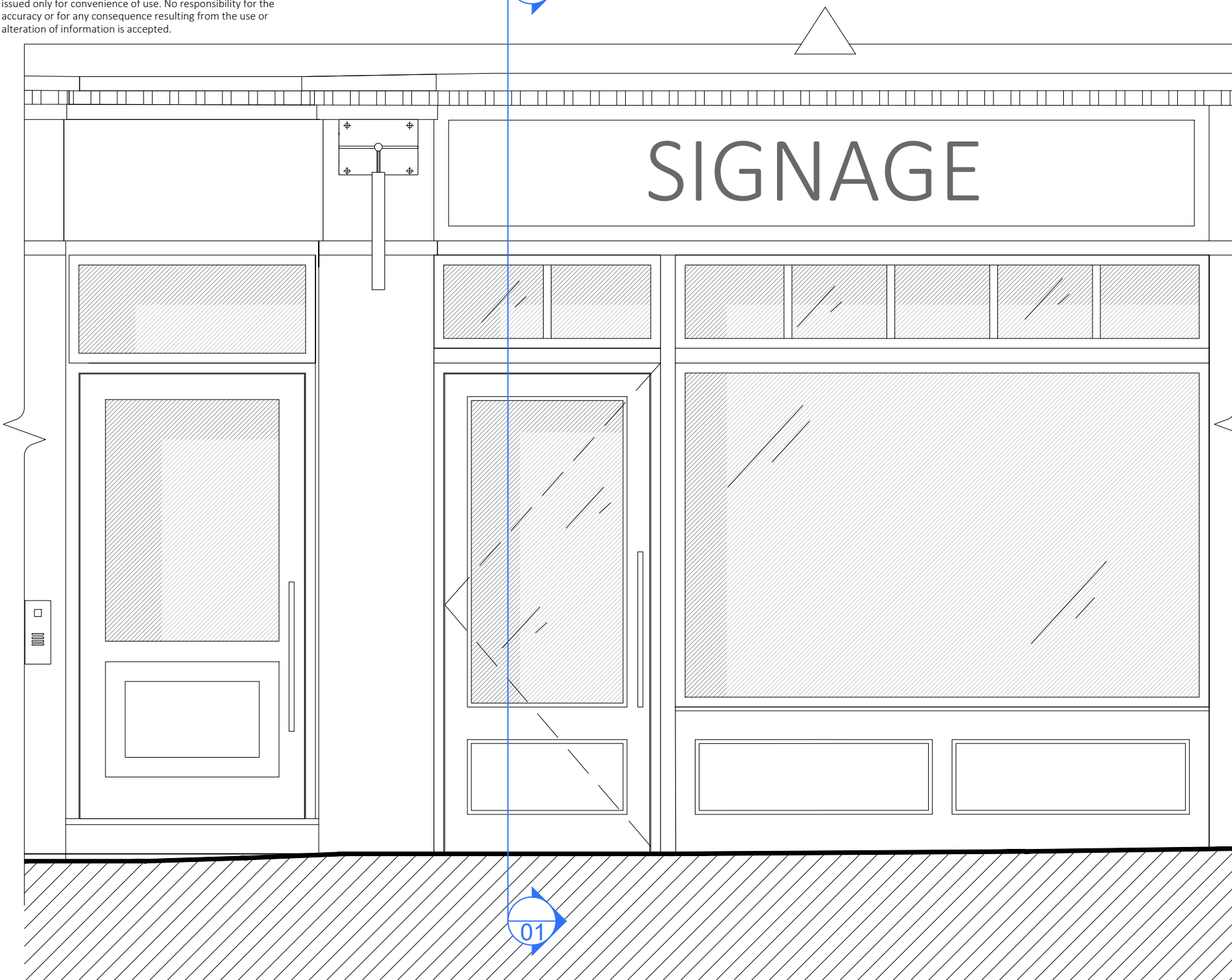

SECTION 01
 DETAIL
 Scale 1:5

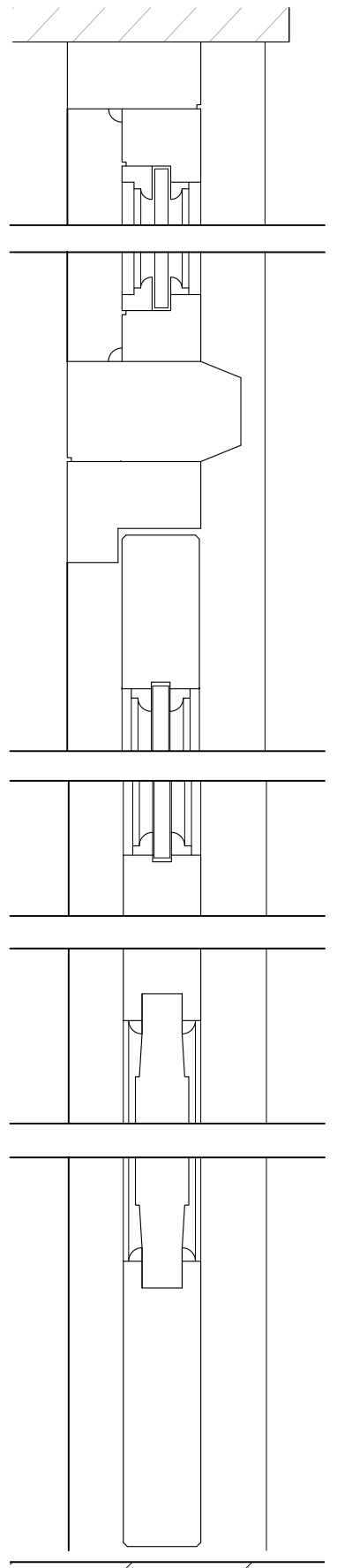

**FRESSON
 AND TEE**
 6th Floor Queens House
 55-56 Lincoln's Inn Fields
 LONDON WC2A 3LJ
 020 7391 7100 www.fandt.com



NOTES:
 LOCATION PLAN @ 1:1250 SCALE & NORTH UP*.
 ALL SCALES/DIMENSIONS FOR LEASE PURPOSE ONLY

REV	D.B.	Description	Date
D	DF	Issued For Planning	09/06/2021
C	DF	Issued For Planning	10/02/2021
B	DMV	Issued For Planning	08/09/2020
A	DMV	Issued For Planning	24/08/2020
-	DMV	Issued For Planning	21/05/2020

DRAWING TITLE	Retail Unit 1 Shop front details As Proposed
PROJECT NAME	New Unit Split, Lightwell Infill & Refurbishment Works

ADDRESS	57-59 Neal Street London W1T
CLIENT	Shaftesbury Covent Garden Ltd
DRAWN BY	Ash
CHECKED BY	AK

JOB NO.	24745
DRAWING NO.	04-P
SCALE	1:25@A3
DATE	Feb 2021