

- Indicative ventilation grille
- Recessed render
- Render colour 1. 1mm aggregate
- Retractable awning
- Signage (to form part of a separate planning application)
- CCTV camera
- Indicative light fitting
- Render colour 1. 1mm aggregate
- Exposed metal flashing
- Steel door
- Wall mounted poster frame
- Render colour 2. 6mm aggregate
- Render colour 1. 6mm aggregate
- Hinged guarding

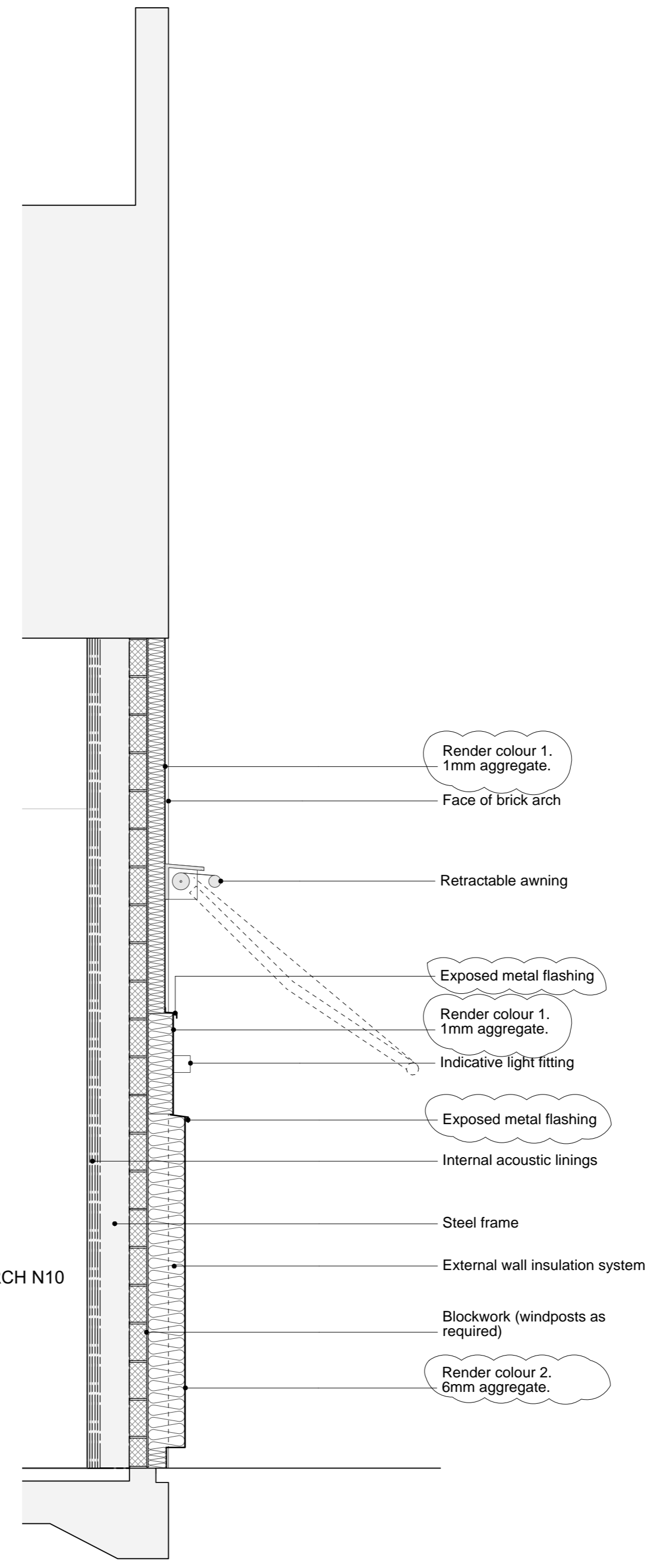

- Render colour 1. 1mm aggregate.
- Face of brick arch
- Retractable awning
- Exposed metal flashing
- Render colour 1. 1mm aggregate.
- Indicative light fitting
- Exposed metal flashing
- Internal acoustic linings
- Steel frame
- External wall insulation system
- Blockwork (windposts as required)
- Render colour 2. 6mm aggregate.

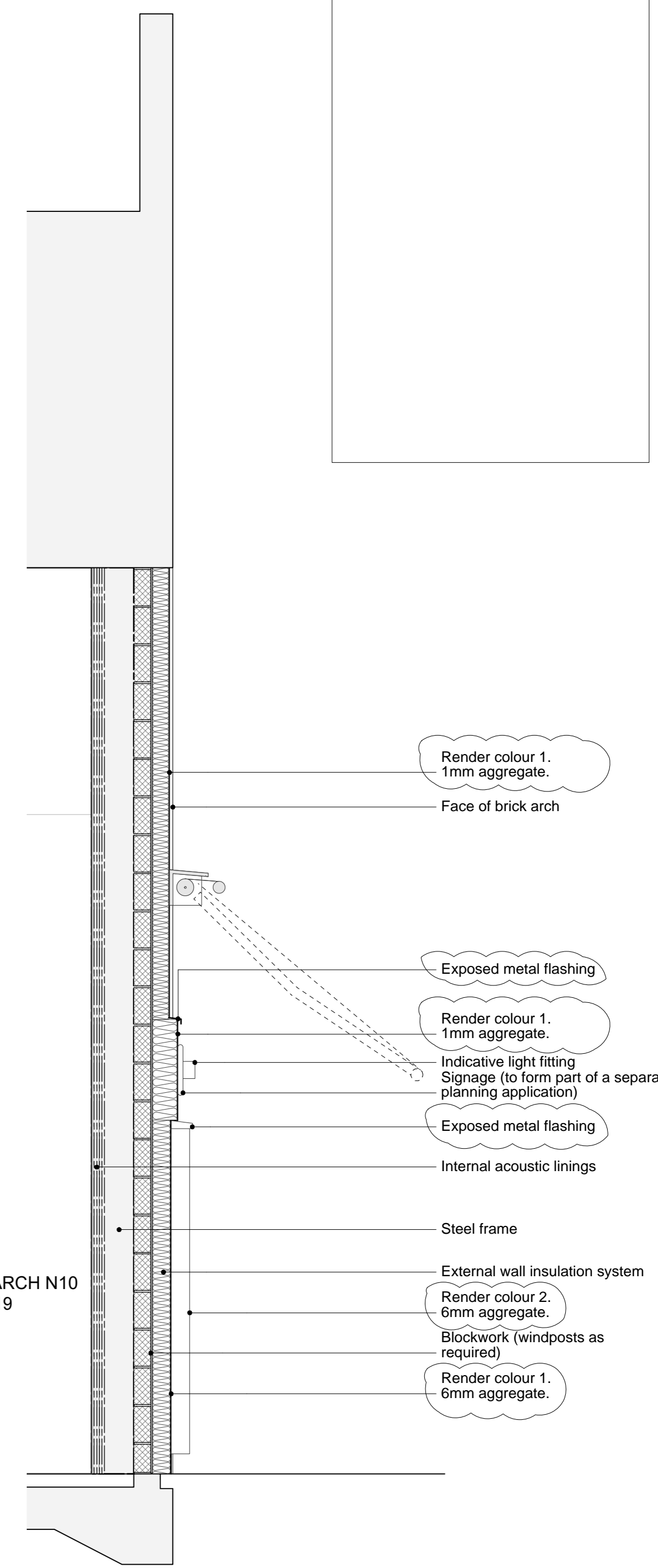

- Render colour 1. 1mm aggregate.
- Face of brick arch
- Exposed metal flashing
- Render colour 1. 1mm aggregate.
- Indicative light fitting
- Signage (to form part of a separate planning application)
- Exposed metal flashing
- Internal acoustic linings
- Steel frame
- External wall insulation system
- Render colour 2. 6mm aggregate.
- Blockwork (windposts as required)
- Render colour 1. 6mm aggregate.

KEY:

1 SOUTH WEST FACADE ELEVATION - AUD 1 / ARCH N10
1:25

2 SOUTH WEST FACADE SECTION - AUD 1 / ARCH N10
1:25

3 SOUTH WEST FACADE SECTION - AUD 1 / ARCH N10
1:25

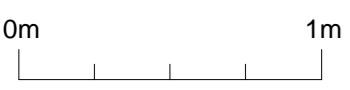

Do not scale off this drawing. This drawing is to be read with all other contract documents. Any discrepancies are to be reported to the Architect. At construction status, this drawing remains design intent only. All information to be checked by contractor for site accuracy and fit. Drawings are subject to statutory approvals and site surveys.

NOTES:

- 19.03.21 Issued for Planning

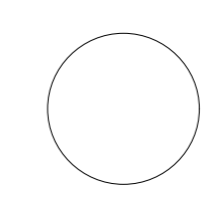

Takero Shimazaki Architects
6a Peacock Yard, Iliffe Street
London SE17 3LH
t 020 7928 9171
mail@t-sa.co.uk
www.t-sa.co.uk

CURZON CAMDEN		JOB NO. 455			
DRAWING NAME	PROPOSED SW FACADE DETAIL - TYPICAL AUDITORIUM				
DRAWING STATUS	PLANNING				
DATE	SCALE	DRAWN	CHECKED	NUMBER	REV.
19.03.21	1:25 (A1) / 1:50 (A3)	JK	JF	455_1451	-