

**COPYRIGHT AND LIABILITY NOTES:**

The design and drawings remain the property of Peek Architecture + Design. The client for this project will be licensed to use this design and documents on this site only upon full payment of architectural fees. This license is non-transferable. The design and drawings shall not be reproduced, up-loaded to the internet or traced without the permission of Peek Architecture + Design.

This drawing has been prepared from a survey drawing from Peek Architecture and Design Ltd commissioned by the client. It is VERY IMPORTANT that all dimensions are checked carefully before any work commences or any materials are ordered. If any discrepancies are noticed between this drawing and any other contract document then please contact Peek Architecture + Design immediately.

**DO NOT SCALE USE FIGURED DIMENSIONS ONLY**  
All dimensions to be verified on site prior to the commencement of any work or the production of any shop drawing.

This drawing to be read in conjunction with all related Architect's and Engineer's drawings and any other relevant information.

**GENERAL NOTES:**

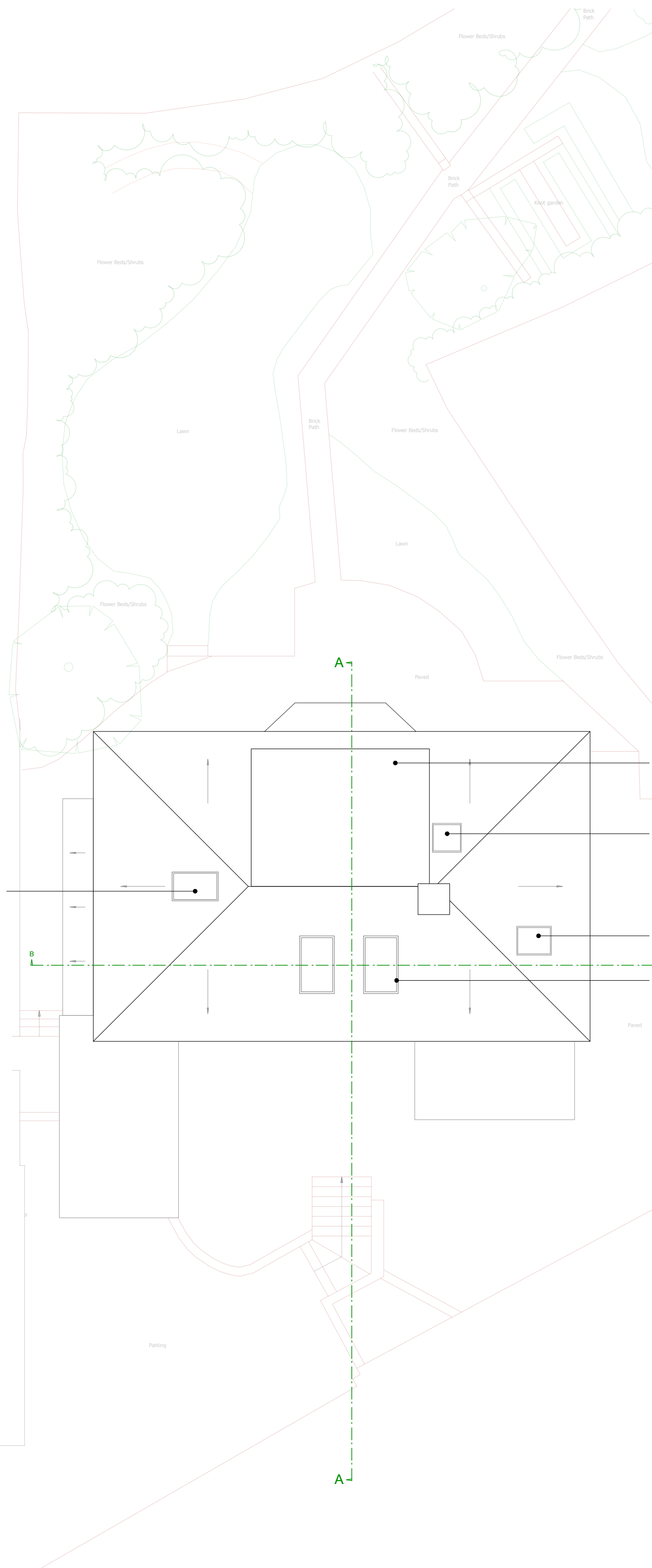

Re-clad and rebuild dormer, like for like, with modern insulation and materials, making it slightly wider and deeper (but to still sit well proportioned on the rear slope)

Proposed rooflight

Move existing rooflight from front slope to side slope (to maintain symmetry to the front elevation)

2 no. new velux rooflights

1 no. new velux rooflights

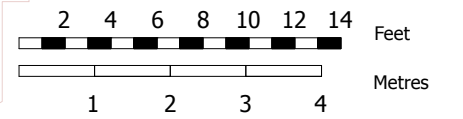

DATE:	REVISION:	REVISION COMMENTS:	AUTHOR:	CHECKED:

**4 ELLERDALE CLOSE**

DRAWING NAME:

**PROPOSED ROOF PLAN**

PROJECT NO: DRAWING NO: REVISION:

**P1011 PL304 A**

SCALE @ SIZE:

**1:100 @ A3**

START DATE: FIRST AUTHOR:

**APR 2021 MS**