

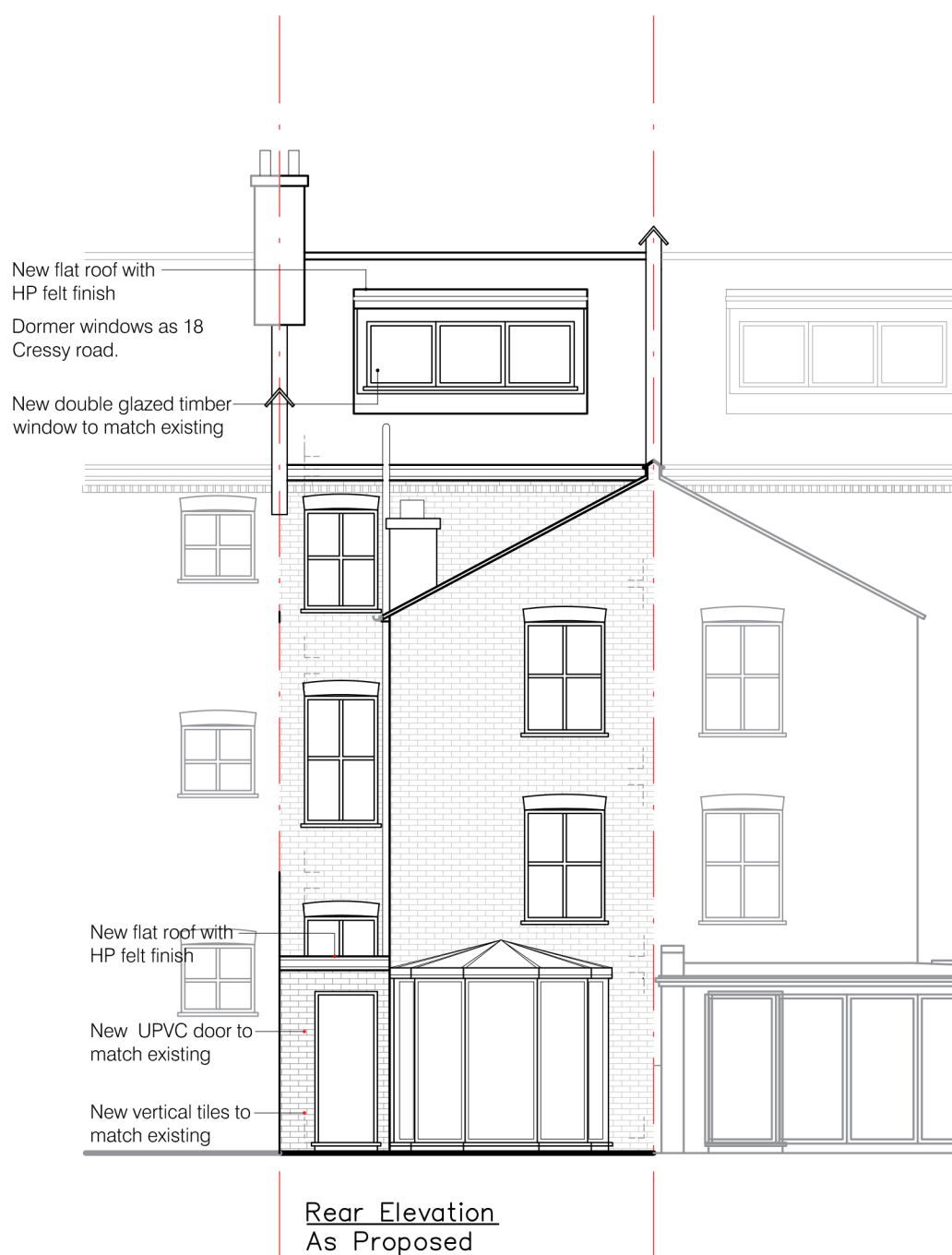

KEY:	
	EXISTING WALLS
	AS PROPOSED EXTERNAL WALLS
	AS PROPOSED WALLS
	SITE BOUNDARY



D: Size of dormer is reduced according to
planning officer's requirements to match no
18 Cressy Road 03.05.21

C: Size of dormer windows is reduced
according to planning officer's requirements
to match no 18 Cressy Road 30.04.21

B: Velux windows and dormer windows
amended according to planning officer's
requirements 26.04.21

REV	DESCRIPTION	DATE
0	JOB	

16 Cressy Road, London,
NW3 2LY

CLIENT
Mr & Mrs Zarifis

DESCRIPTION
Front/Rear Elevation
As Proposed

DWG. No.	20597/26	REV D
-------------	----------	----------

Scale 1:100	0	2m	4m
-------------	---	----	----

DATE	Sep 2020
DWG. BY	PE
CHECKED BY	NS

Archi-Tone Ltd
Chartered Architects