

Notes:  
THIS DRAWING IS TO BE READ IN CONJUNCTION WITH PLANNING APPLICATION EXISTING DRAWINGS I1237/M/DET/SF5/ 25 & 26. PLANNING APPLICATION NEW PLAN LAYOUT DRAWING I1237/M/DET/SF5/ 27 & 29. FURTHER REFERENCE IS TO BE MADE TO PRE-PLANNING DRAWING I1237/M/DET/SF5/1 AND ASSOCIATED DETAIL DRAWINGS VIEWS 'A' TO 'X' INCLUSIVE.

AP- ACCESS PANEL  
FV- FLUSHING VALVE  
PIB- POLYISOBUTYLENE WATERPROOF RUBBER COVERING COLOUR BLACK

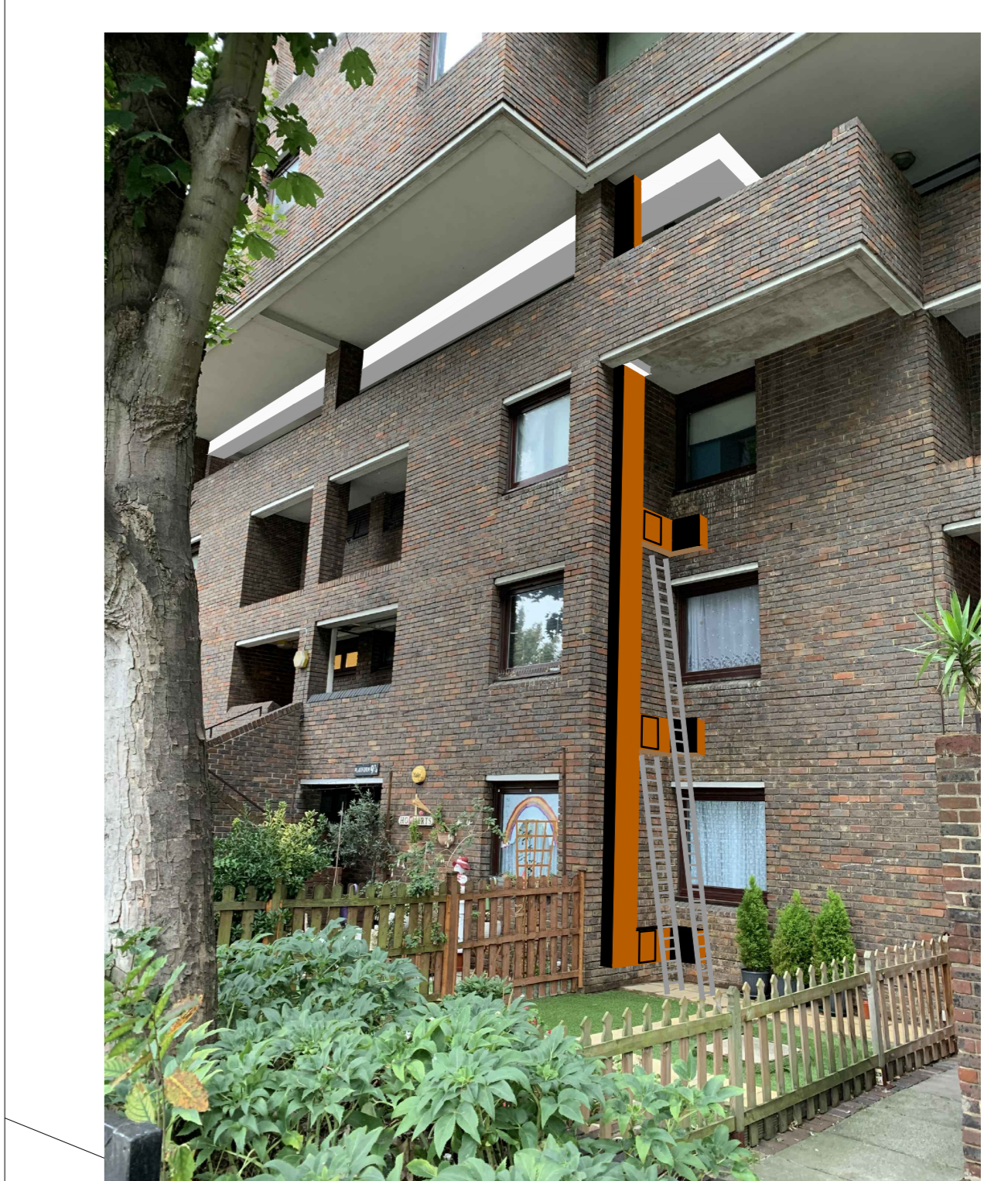
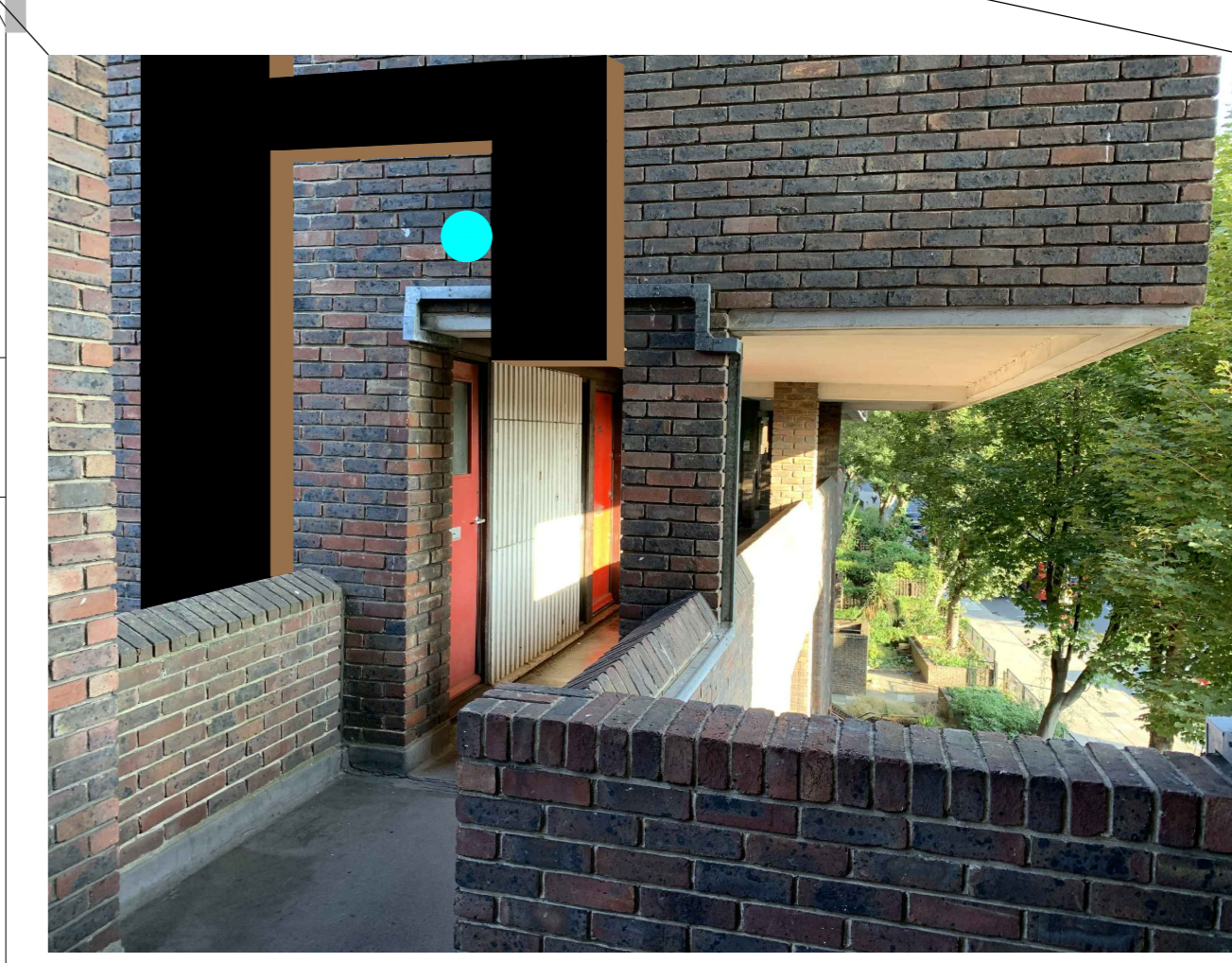
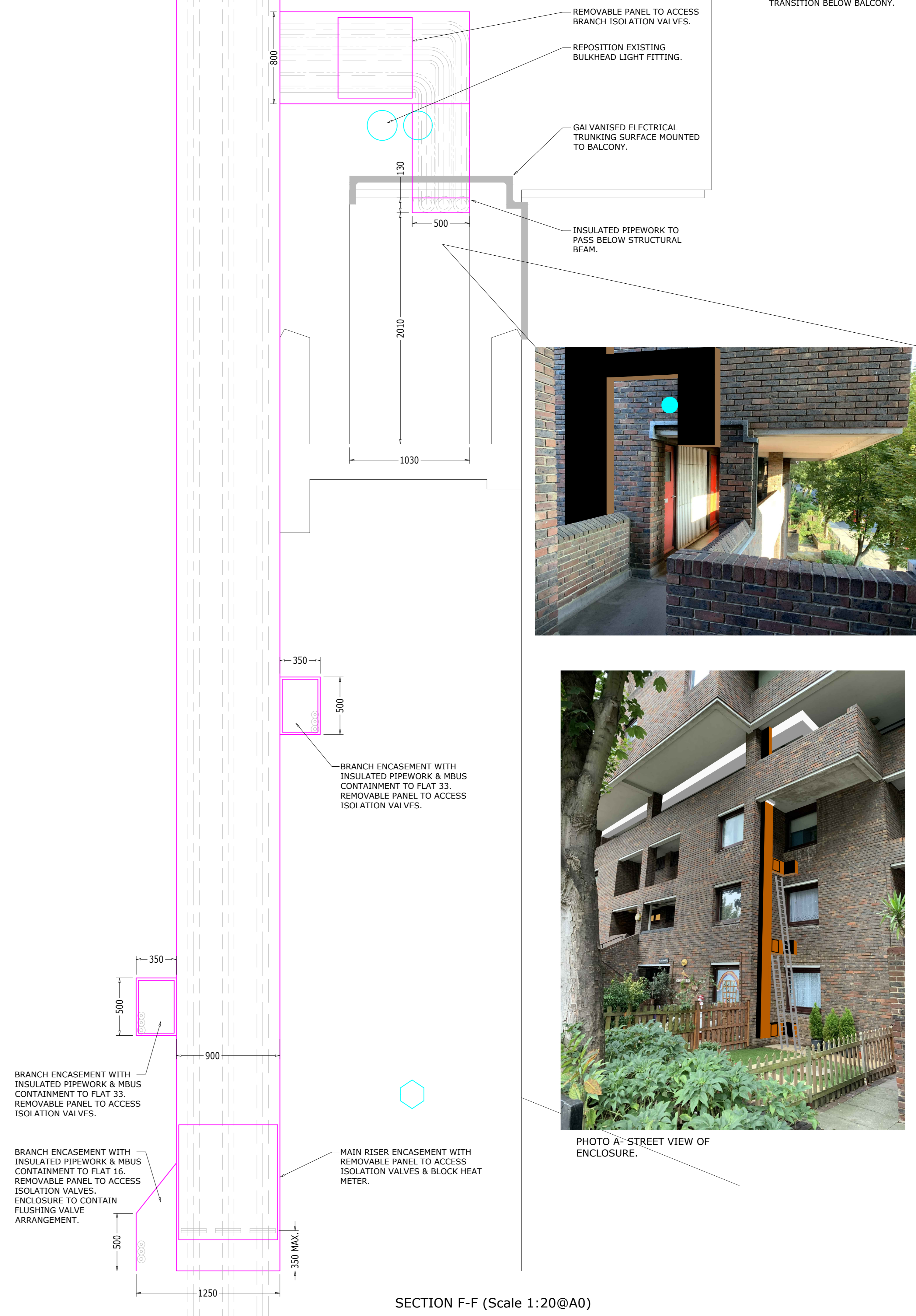
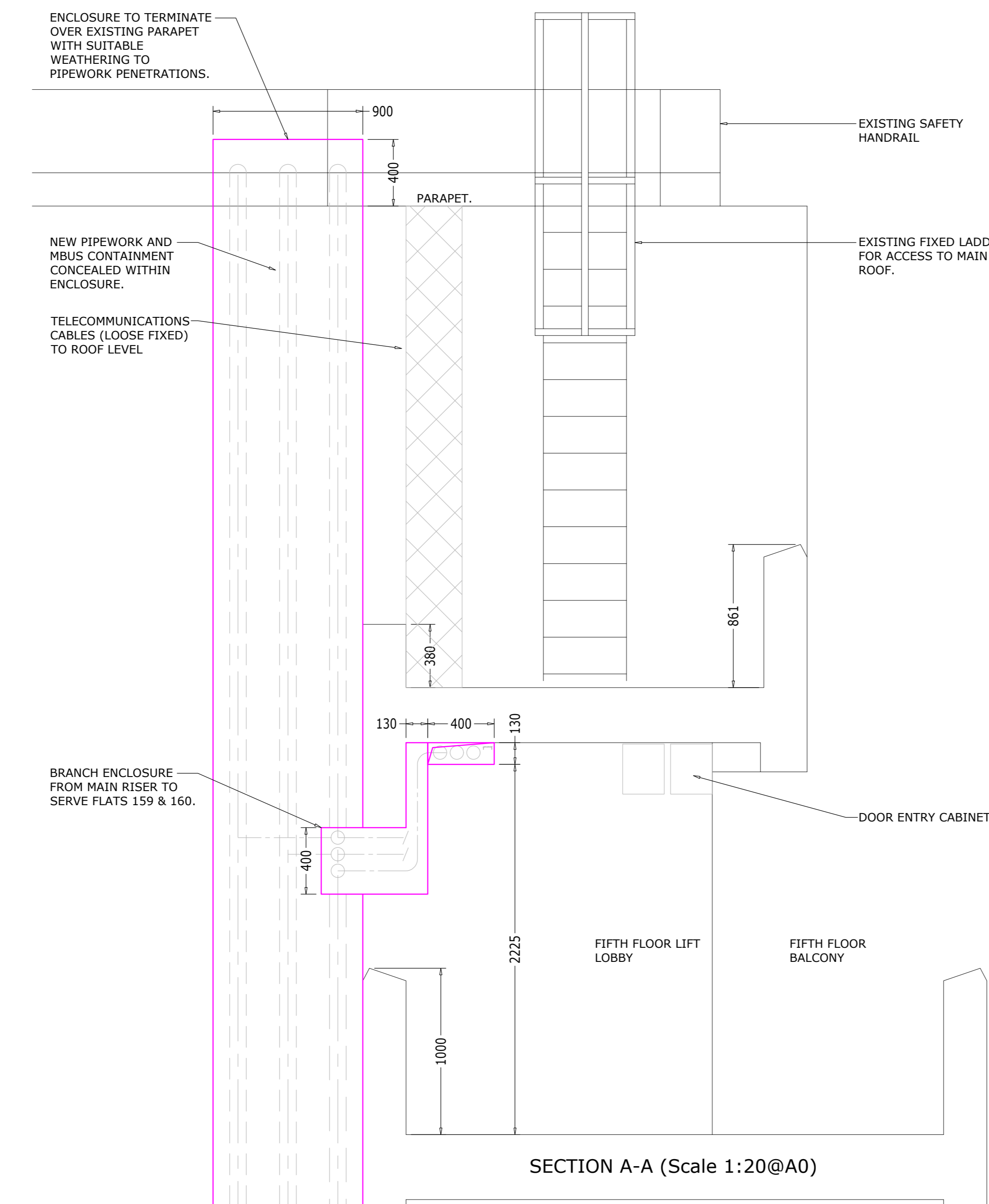
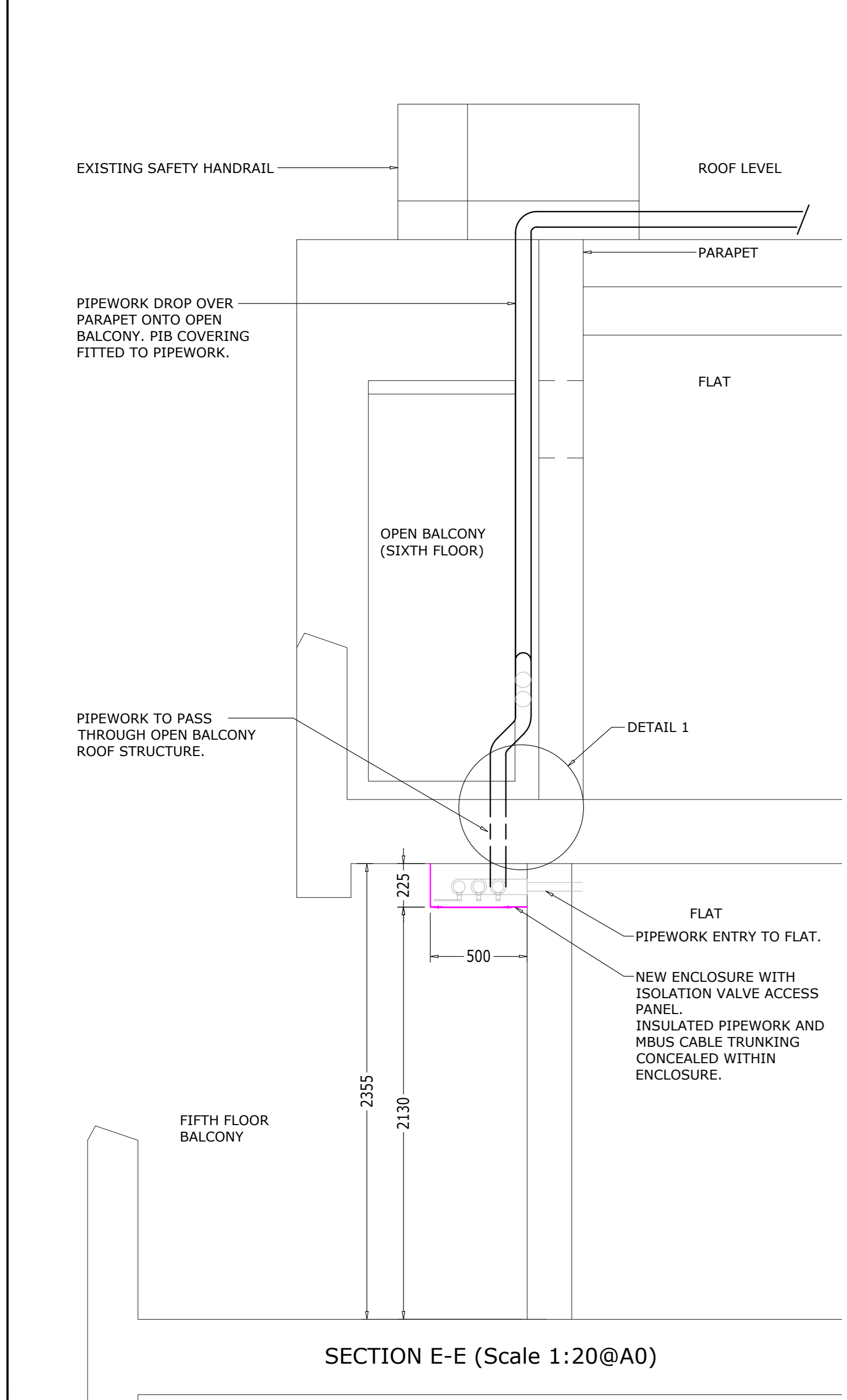

ISSUED FOR APPROVAL

Status A .....   
(Prepared for further comment)

Status B .....   
(Prepared incorporating comments)

Status C .....   
(Accepted)

Signed .....

Date .....

Rev	Date	Description	Drawn
C	13.01.21	First application issue.	RDA

Status: PLANNING APPLICATION

**INVICTA**  
Building Services Ltd

Weald Court, 101-103 Tonbridge Road,  
Hildenborough,  
Kent TN11 9HL.  
Telephone: 01732 833552  
Facsimile: 01732 834768

CLIENT  
LONDON BOROUGH OF  
CAMDEN

PROJECT  
ST SILAS ESTATE HEATING  
SYSTEM INSTALLATION  
CONTRACT. LONDON NW5

TITLE  
SOUTHFLEET BLOCK 5  
PLANNING APPLICATION NEW  
ELEVATION AND DETAILS  
DRAWING

Drawn: RDA | Date: 27.12.20 | Scale: 1:125@A0  
Drawing No. i1237/M/DET/SF5/28 | Rev. C

