

**Notes:**

THIS DRAWING IS TO BE READ IN CONJUNCTION WITH PLANNING APPLICATION EXISTING DRAWINGS 11237/M/DET/SF/25 & 26. PLANNING APPLICATION NEW PLAN LAYOUT DRAWING 11237/M/DET/SF/27 & 29. FURTHER REFERENCE IS TO BE MADE TO PRE-PLANNING DRAWING 11237/M/DET/SF/1 AND ASSOCIATED DETAIL DRAWINGS VIEWS 'A' TO 'X' INCLUSIVE.

AP- ACCESS PANEL  
FV- FLUSHING VALVE  
PIB- POLYISOBUTYLENE WATERPROOF RUBBER COVERING COLOUR BLACK

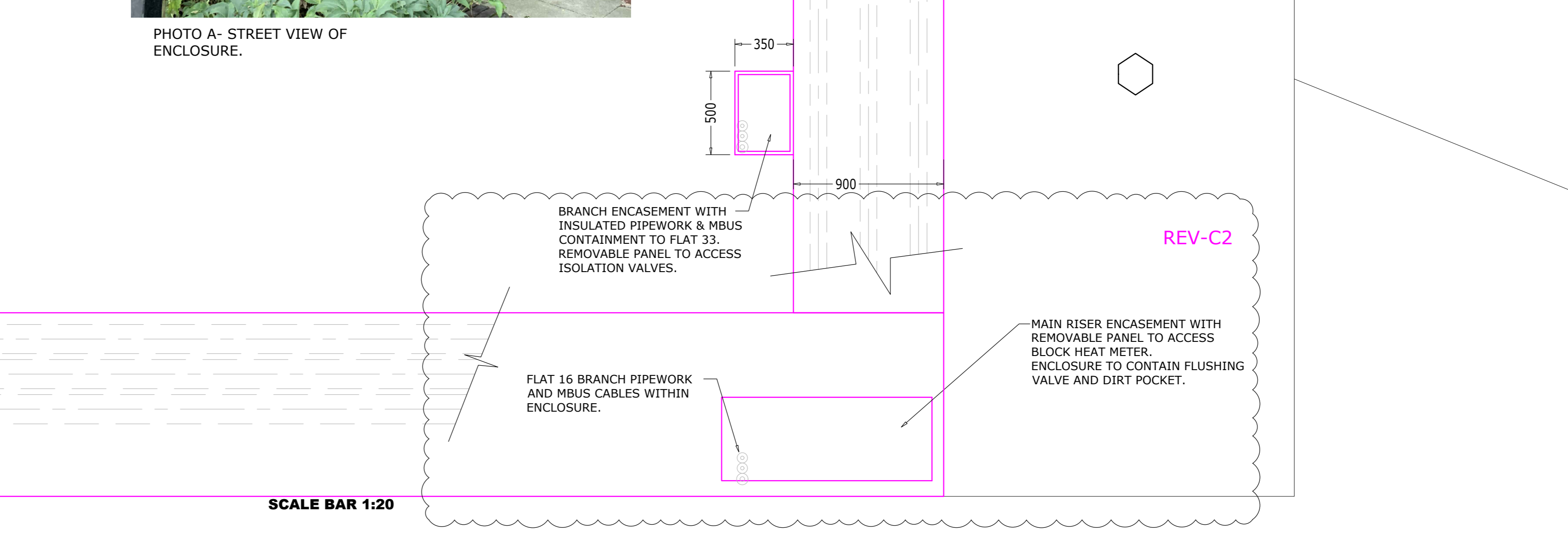
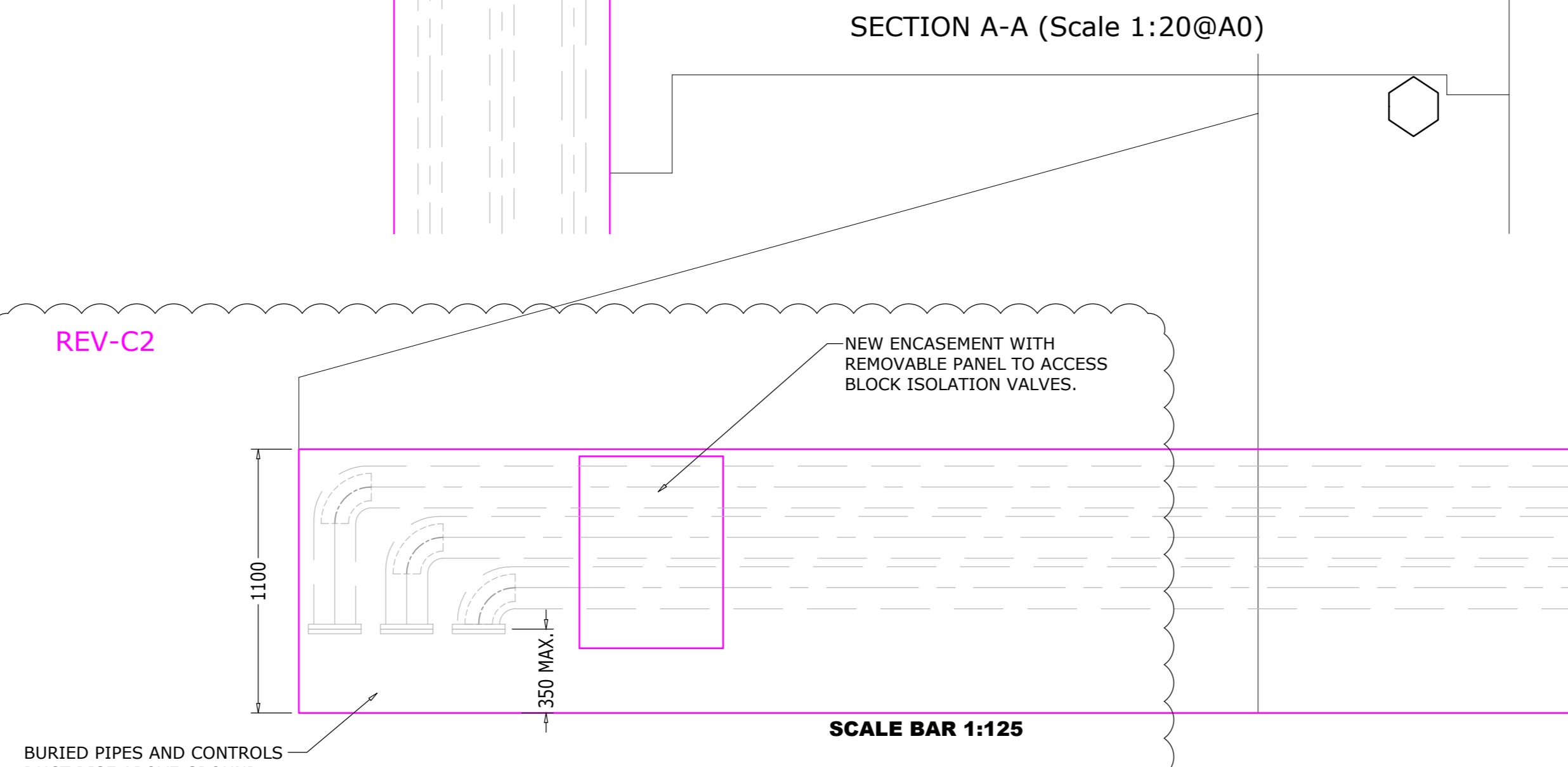
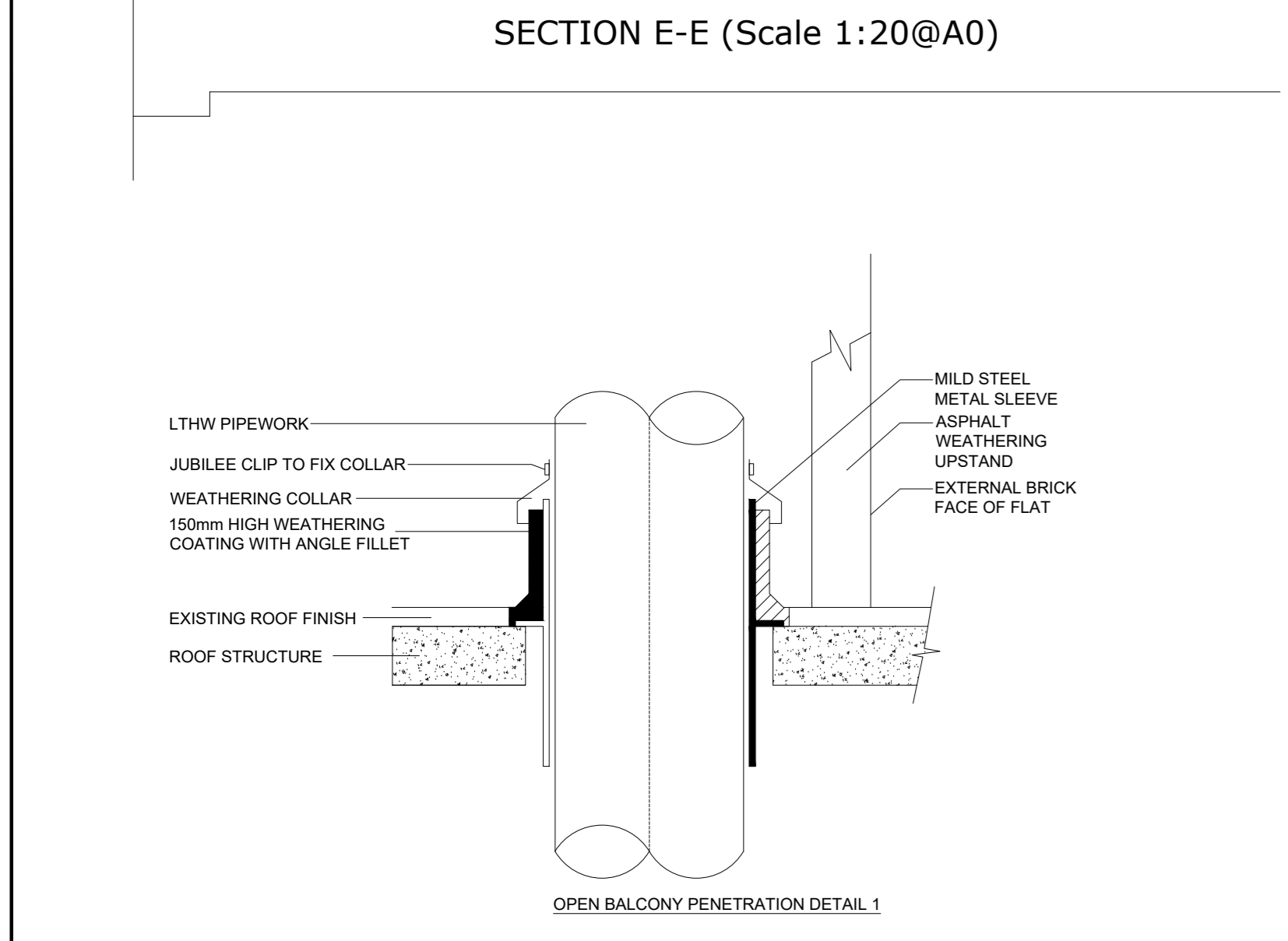
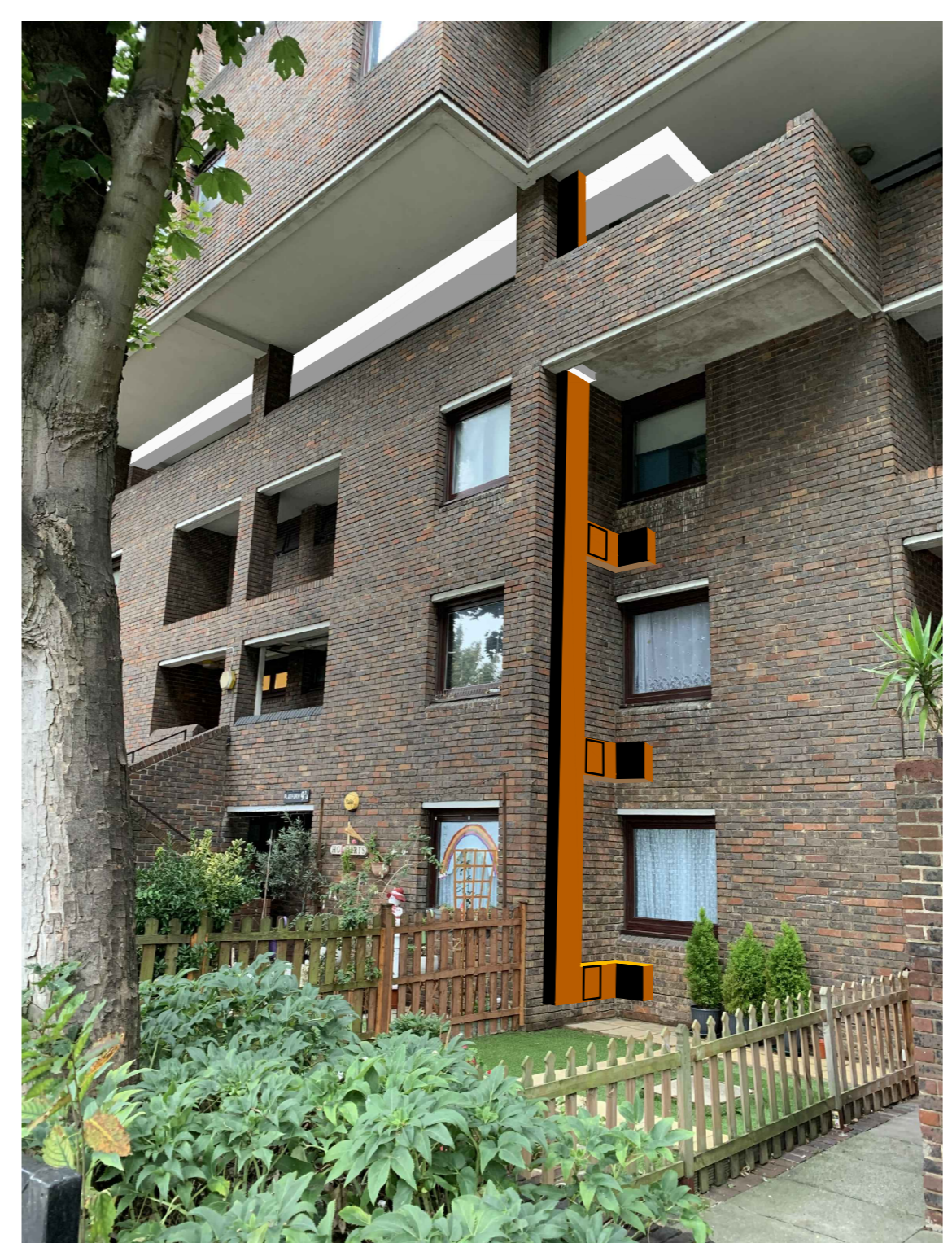
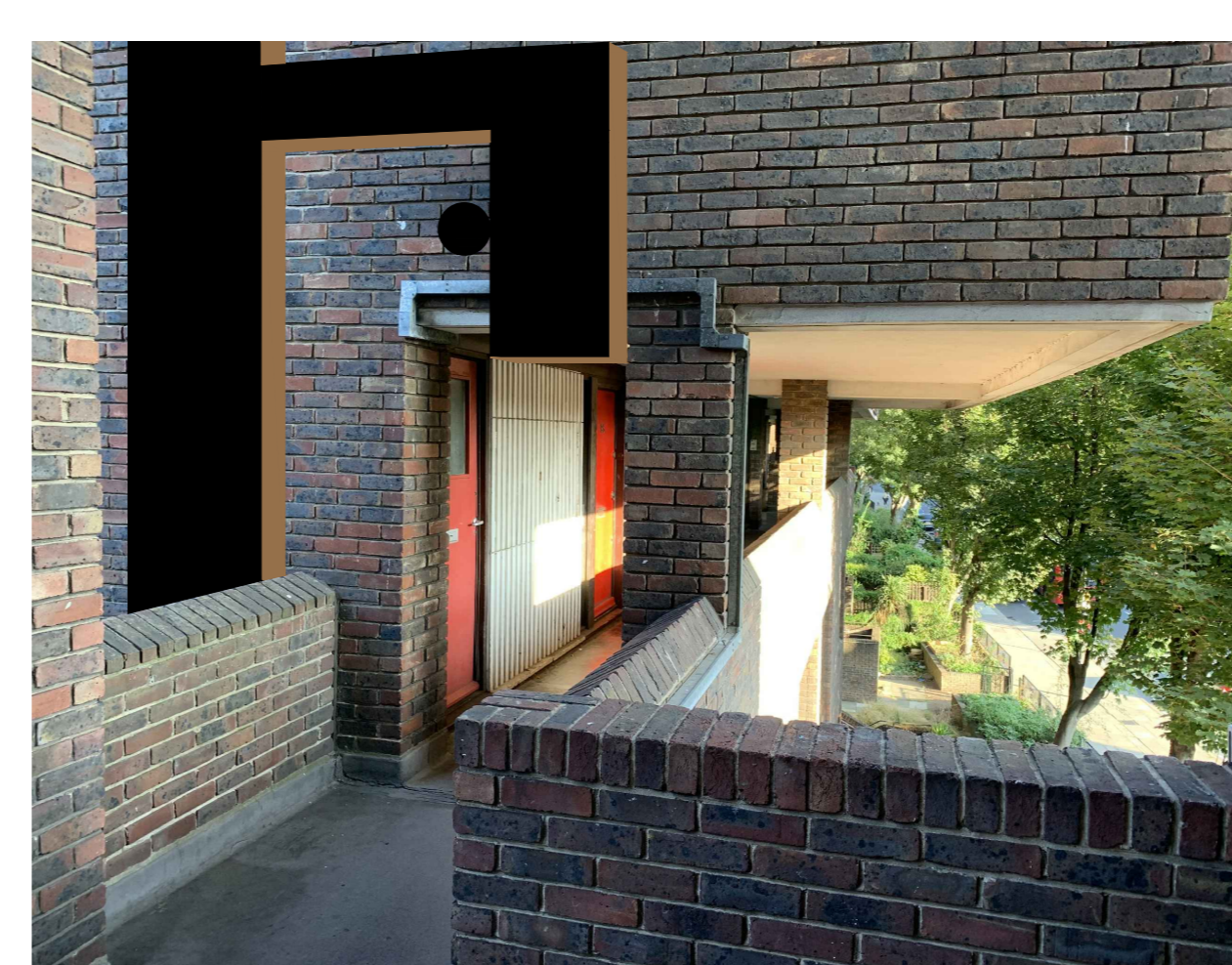
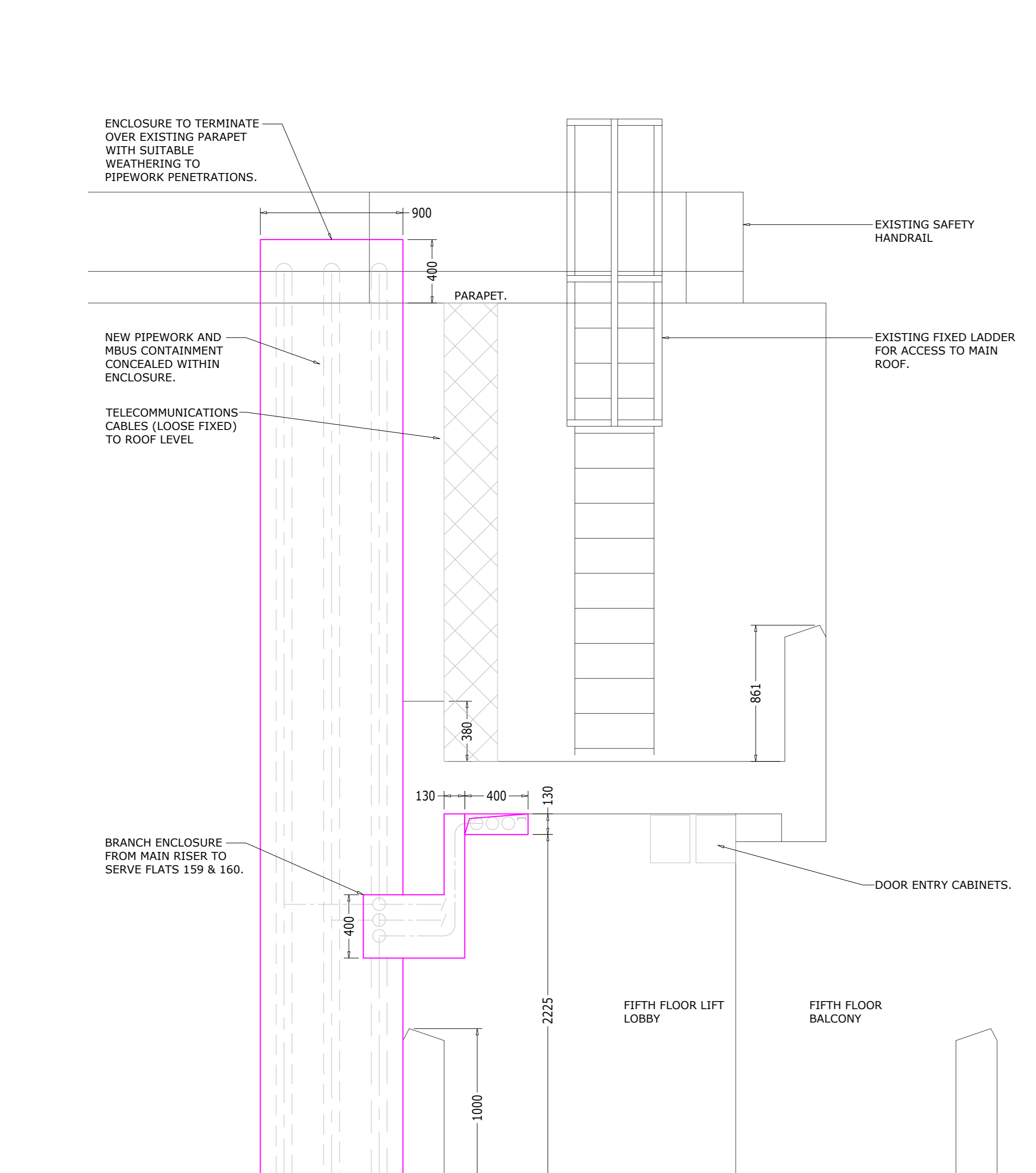
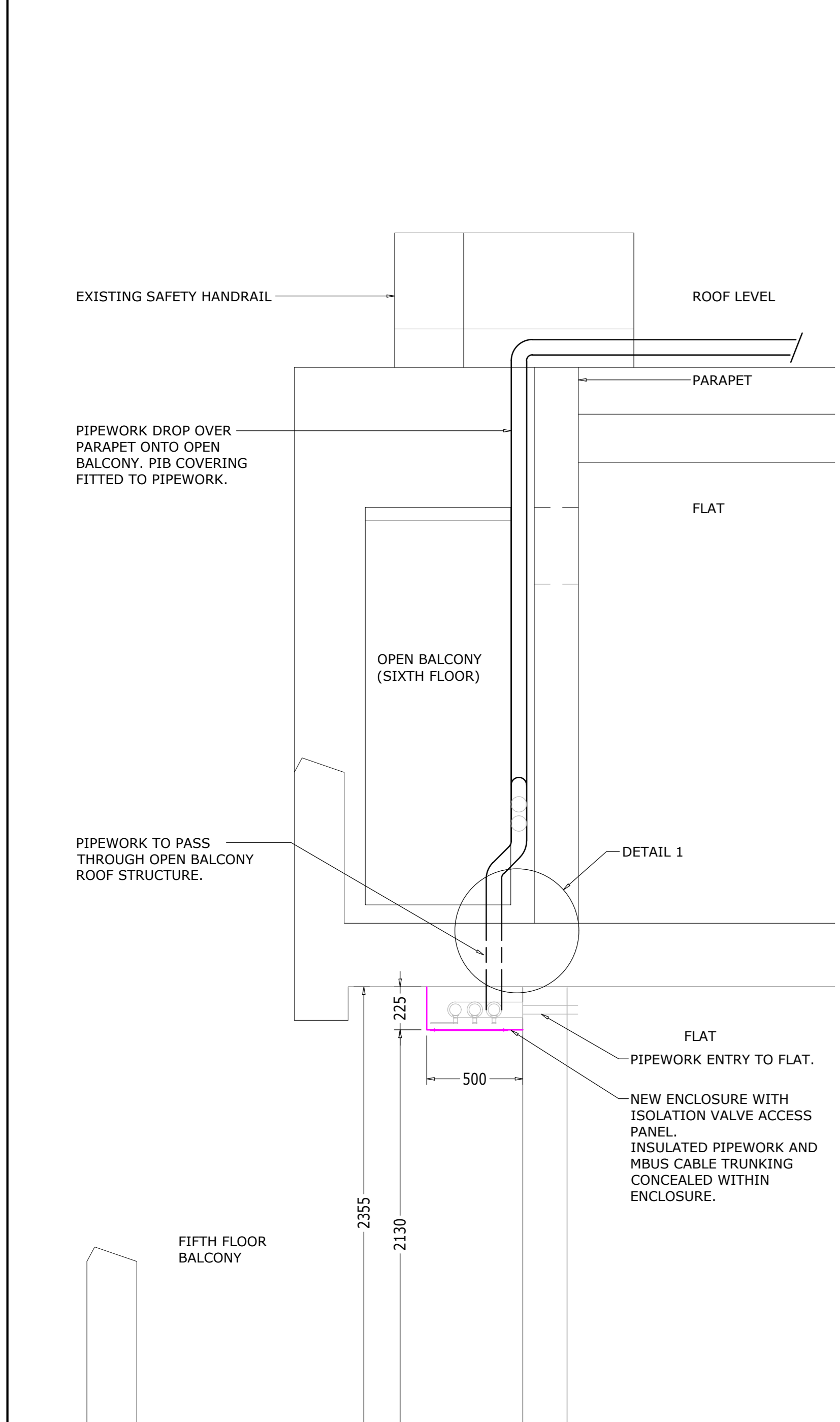

**ISSUED FOR APPROVAL**

Status A .....   
(Prepared for further comment)

Status B .....   
(Prepared incorporating comments)

Status C .....   
(Accepted)

Signed .....

Date .....

C2	26.03.21	Extended low level enclosure at ground floor level.	RDA
C1	20.01.21	Deleted the temporary access ladders previously shown in photo 'A'.	RDA
C	13.01.21	First application issue.	RDA
Rev	Date	Description	Drawn

Status: **PLANNING APPLICATION**

**INVICTA Building Services Ltd**

Weald Court, 101-103 Tonbridge Road, Hildenborough, Kent TN11 9HL, Telephone: 01732 833552, Facsimile: 01732 834768

**CLIENT**  
LONDON BOROUGH OF CAMDEN

**PROJECT**  
ST SILAS ESTATE HEATING SYSTEM INSTALLATION CONTRACT. LONDON NW5

**TITLE**  
SOUTHFLEET BLOCK 5 PLANNING APPLICATION NEW ELEVATION AND DETAILS DRAWING

Drawn: RDA | Date: 27.12.20 | Scale: 1:125@A0  
Drawing No. 11237/M/DET/SF/28 | Rev. C2