

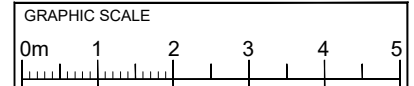







PLEASE NOTE
1. All dimensions to be verified on site.
2. All dimensions are in millimetres.
3. No work shall commence until all approvals and agreements have been obtained. These include, Planning, Building Regulations, Thames Water and Party Wall.
4. The Copyright of this drawing belongs to Projection Architects Ltd.



- NOTES:**
-  EXISTING WALL
 -  DEMOLISHED WALL
 -  PROPOSED NEW CAVITY WALL
 -  PROPOSED STUD WALL
 -  PROPOSED INTERNAL BLOCK WALL
 -  PROPOSED DORMER WALL
 -  BOUNDARY LINE

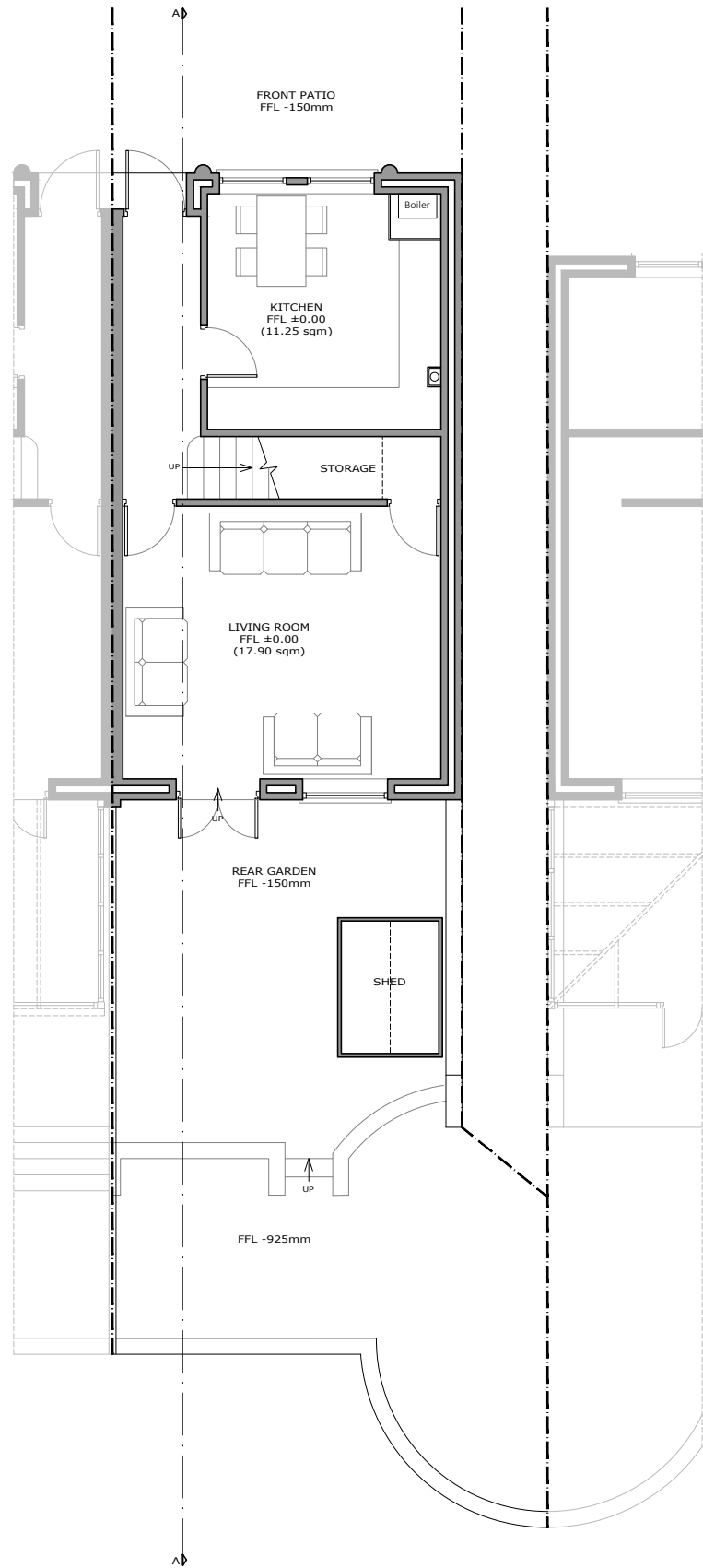

EXISTING GROUND FLOOR

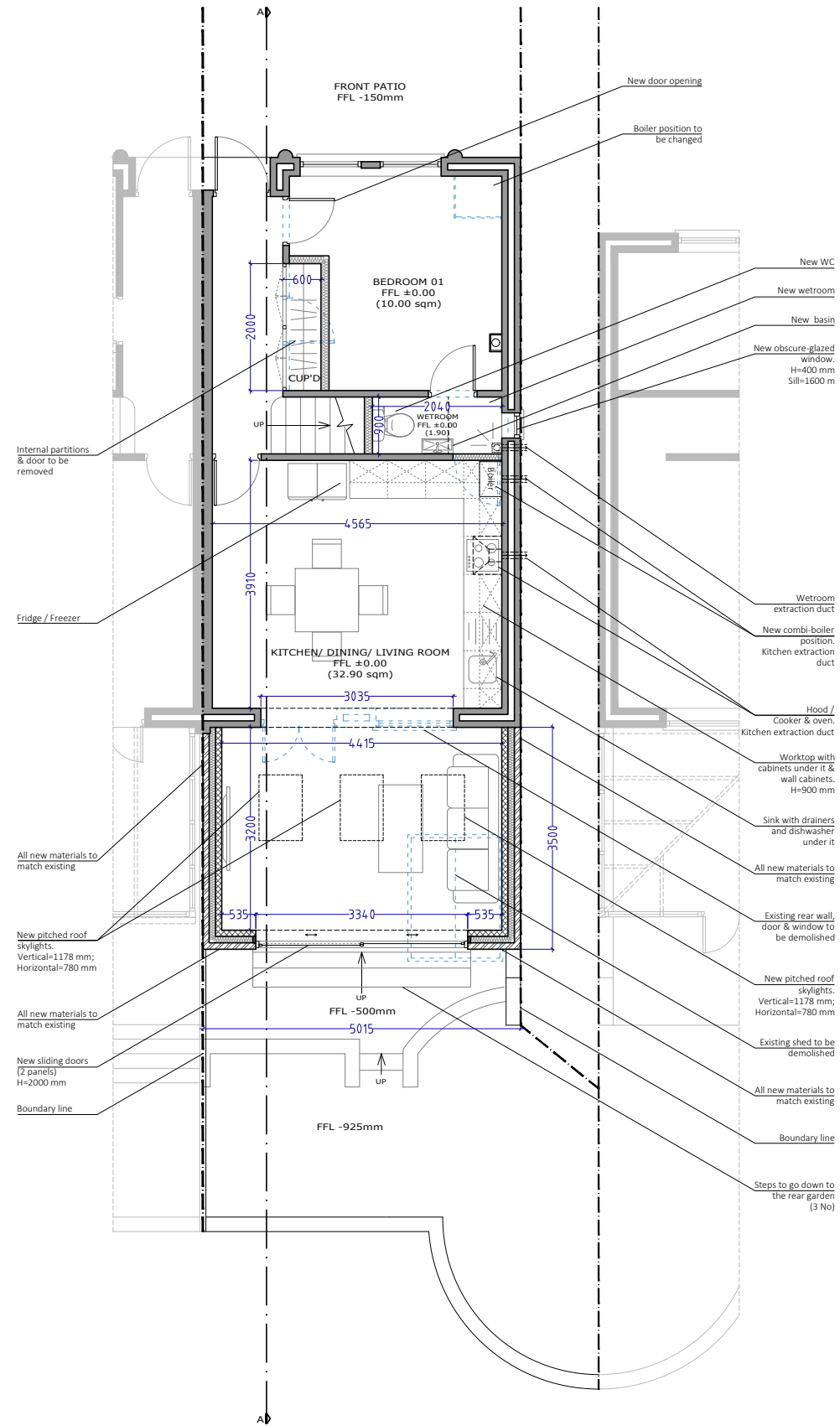

PROPOSED GROUND FLOOR

PROJECT
SINGLE STOREY
REAR EXTENSION
& INTERNAL ALTERATIONS

ADDRESS
41 Rossendale Way
LONDON
NW1 0XB

CLIENT
MR. MATTHEW LONG

TITLE
Existing & Proposed
Ground Floor

DATE 07/05/2021 **PROJECT NUM:** P-21.031-A

SCALE 1/100 (@ A3) **DRAWING NUM:**

REV. B **STATUS** PL **A-01**