

P4106
01
Typical Slot Window Jamb Detail
1:10 @ A3

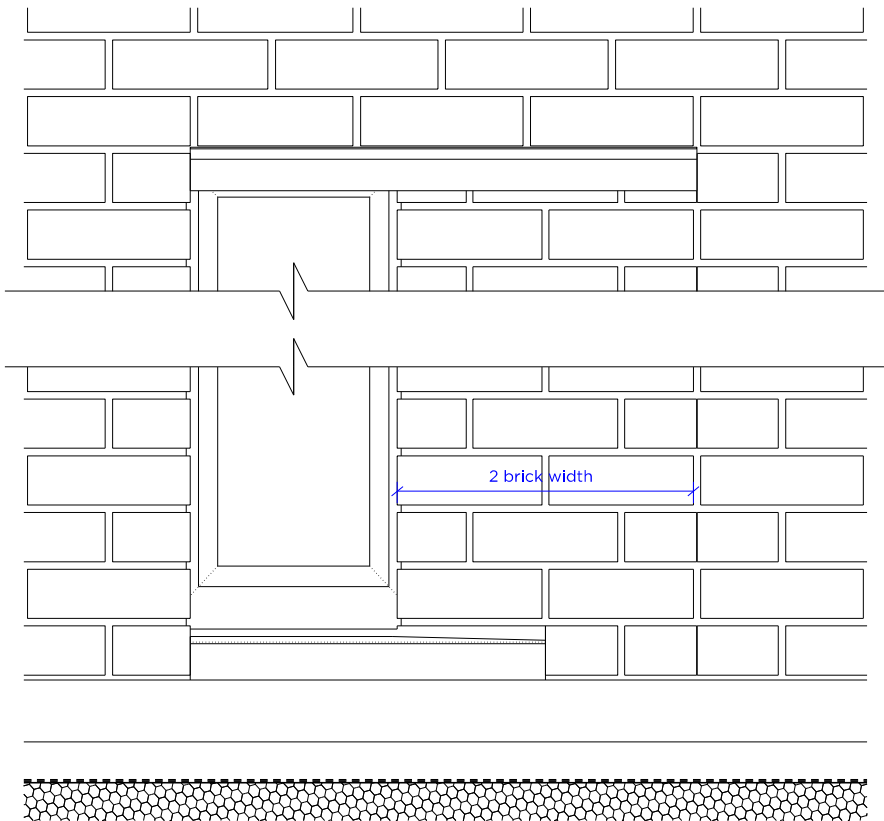

P4106
02
Typical Slot Window Elevation Detail
1:10 @ A3

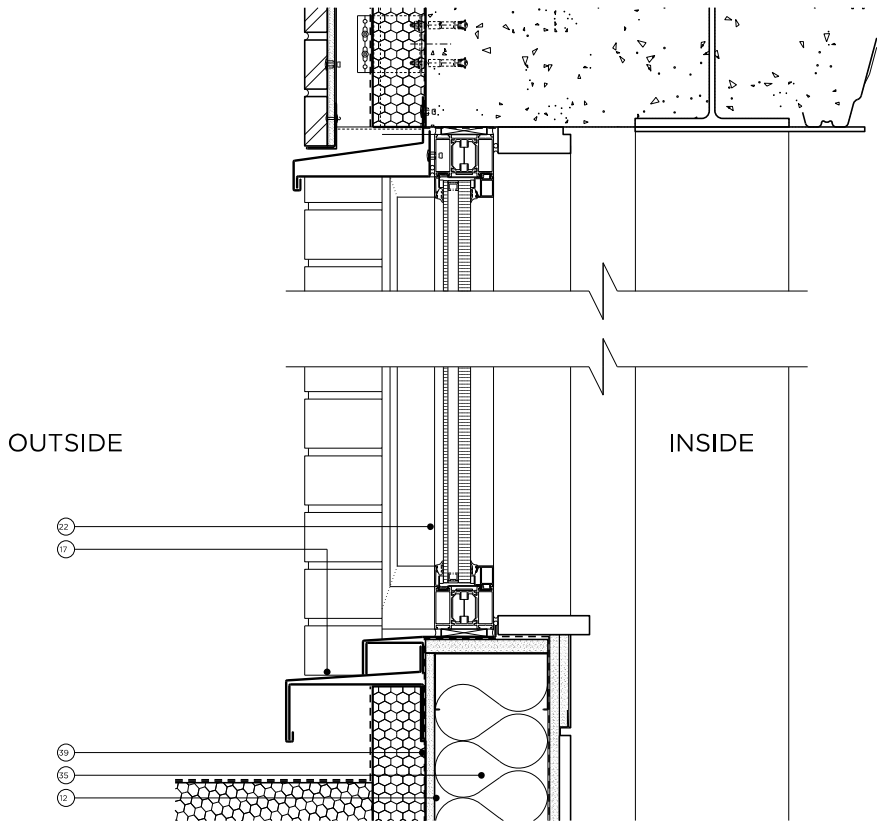

P4106
03
Typical Slot Window Section Detail
1:10 @ A3

| Detail Notes | |
|--------------|--|
| 01 | Timber studwork |
| 02 | Plywood (NBS Section K11) |
| 03 | Steelwork (Refer to SE Information) |
| 04 | Rigid Insulation (NBS Section P10) |
| 05 | Brickwork (NBS Section F10) |
| 06 | Brick slips (NBS Section F10) |
| 07 | Damp proof membrane (NBS Section F10) |
| 08 | Raised Floor (Refer to Floor Types Drawings) |
| 09 | Internal wall/lining (Refer to Wall Types Drawings) |
| 10 | Suspended plasterboard ceiling (NBS Section K10) |
| 11 | Standing seam zinc roofing (NBS Section H74) |
| 12 | Steel Framing System (NBS Section G10) |
| 13 | Timber joist (Refer to SE Information) |
| 14 | Plasterboard (NBS Section K10) |
| 15 | Liquid applied membrane (NBS Section J31 / J40) |
| 16 | Drainage gully (NBS Section J31 / J40) |
| 17 | Pressed flashing (to Contractor's design) (NBS Section H72) |
| 18 | Pressed zinc trim (to Contractor's design) (NBS Section H72) |
| 19 | Internal glazed fire-resistant screen (NBS L10) |
| 20 | Fixing strap to Manufacturer's requirements |
| 21 | Secondary steel for window fixing |
| 22 | Window (NBS Section L10) (Refer to Window Schedule) |
| 23 | Facade board (NBS K11) |
| 24 | Pea gravel (NBS J31) |
| 25 | Substrate (NBS Section Q28) |
| 26 | Gutter (NBS Section R10) |
| 27 | Drainage Layer (NBS Section Q37) |
| 28 | Breather membrane (NBS Section J10 / J31 / J40 / J30) |
| 29 | Zinc coating (NBS H72) |
| 30 | Support Frame (NBS Section K10) |
| 31 | Steel Deck (NBS Section G10) |
| 32 | In-situ Concrete |
| 33 | Blockwork (NBS Section F10) |
| 34 | Screed (NBS Section M10) |
| 35 | Mineral Wool Insulation (NBS Section P10) |
| 36 | Vapour Control Layer |
| 37 | Metal Roof Deck (Refer to SE Information) |
| 38 | Roofing Underlay |
| 39 | Fibre Cement Sheet |
| 40 | Root Resistant Capping Sheet (Refer roofing subcontractor's specification) |
| 41 | Protection Fleece (Refer roofing subcontractor's specification) |
| 42 | Drainage Board (Refer roofing subcontractor's specification) |
| 43 | Filter Fleece (Refer roofing subcontractor's specification) |
| 44 | Extensive Substrate (Refer roofing subcontractor's specification) |
| 45 | W/flow Blanket (Refer roofing subcontractor's specification) |
| 46 | Metal Retention Angle (Refer roofing subcontractor's specification) |
| 47 | Bitumen Membrane (NBS Section J41) |
| 48 | Insect mesh |
| 49 | Insulated fire barrier |
| 50 | Ventilated fire barrier |
| 51 | Attenuation layer (Refer roofing subcontractor's specification) |
| 52 | Masonry support (to be specified by SE) |
| 53 | Load-bearing Insulation |
| 54 | Green wall panels (by ANS Global) |
| 55 | Hidden gutter (by ANS Global) |
| 56 | Solid timber sliding gate with recessed track |
| 57 | Paint finished render to match existing |
| 58 | Cast iron threshold drain |

PLANNING

Project No. 16038
Date August 2016
Scale 1:10 @ A3
Project Land to Rear of 159-163 Kings Cross Road

Drawing Title: Typical Slot Window Details

| | |
|-------------|-------------|
| Drawing No. | Rev. |
| P4106 | P1 |
| Drawn SW | Approved TB |
| | Signed TB |

Marek Wojciechowski Architects Ltd.

66-68 Margaret Street W1W 8SR T. 020 7580 9336 www.mwac.co.uk

Copyright Marek Wojciechowski Architects Limited.
No implied license exists. This drawing should not be used to calculate areas for the purposes of valuation. All dimensions to be checked on site by the contractor and such dimensions to be their responsibility. Do not scale drawings. All work must comply with relevant British Standards and Building Regulations requirements. Drawing errors and omissions to be reported to the architect.