

© THIS DRAWING IS THE PROPERTY OF BJB CONSULTING AND MUST NOT BE COPIED OR OTHERWISE REPRODUCED WITHOUT THE EXPRESS WRITTEN PERMISSION OF THE COMPANY.

**ALL SUB STRUCTURE
CONCRETE TO BE GRADE
C32/40 MINIMUM U.N.O**

**WATERPROOFING/DPM TO BASEMENT
WALLS, PILECAP BASES & U/S OF
BASEMENT SLAB TO BE BY
WATERPROOFING SPECIALIST OR USING
WATERPROOF CONCRETE TO
CONTRACTOR'S CHOICE**

**FOR LOCATION & CONFIRMATION OF SETTING
OUT TO ALL RECESSES & SERVICE HOLES,
REFER TO THE ARCHITECTS & THE MEP SUB
CONTRACTORS DRAWINGS**

ALL DIMENSIONS TO BE VERIFIED BY THE ARCHITECT PRIOR TO CONSTRUCTION

CJ DENOTES CONSTRUCTION JOINT LOCATIONS.

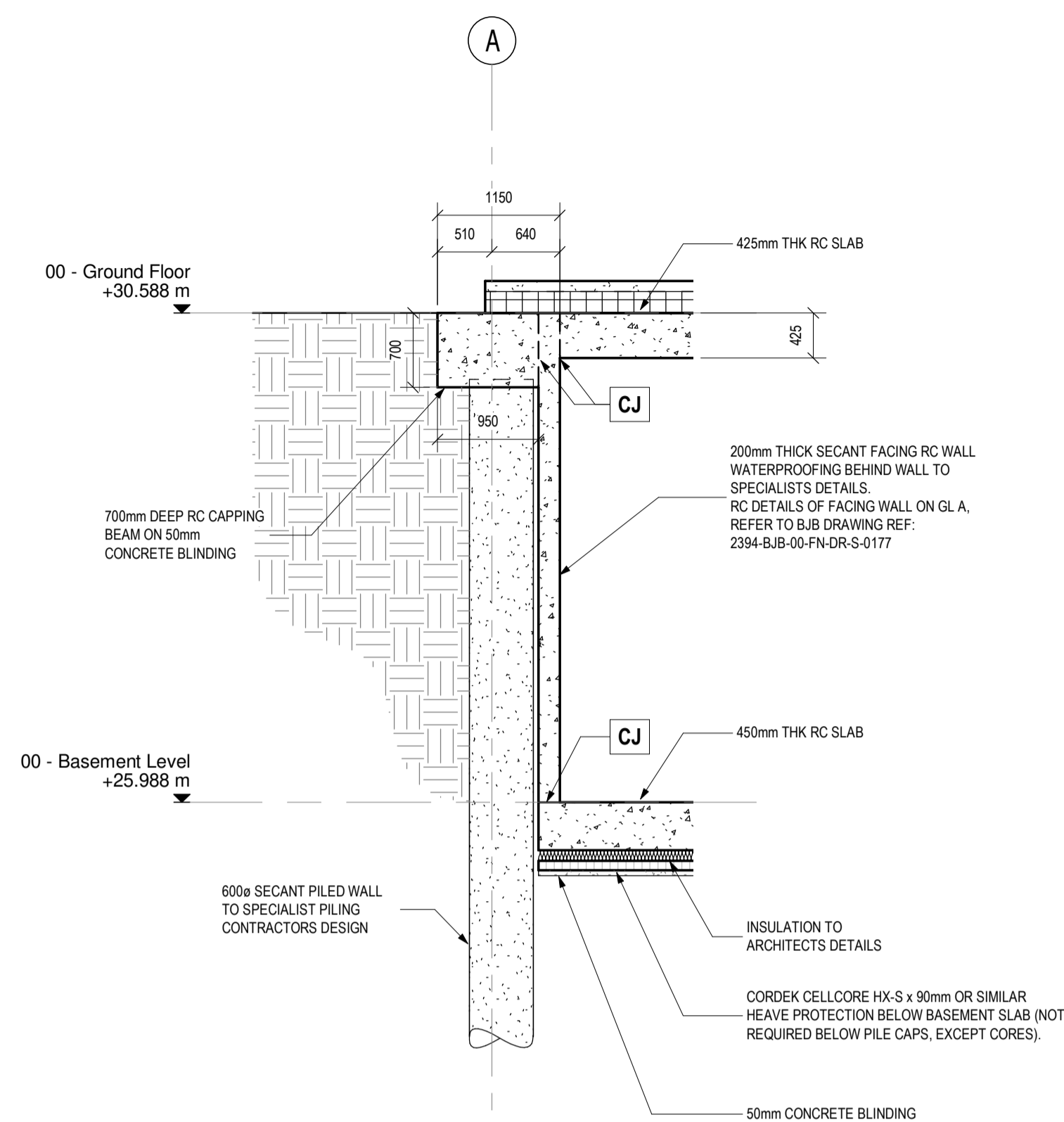

Section 1-1
1 : 50

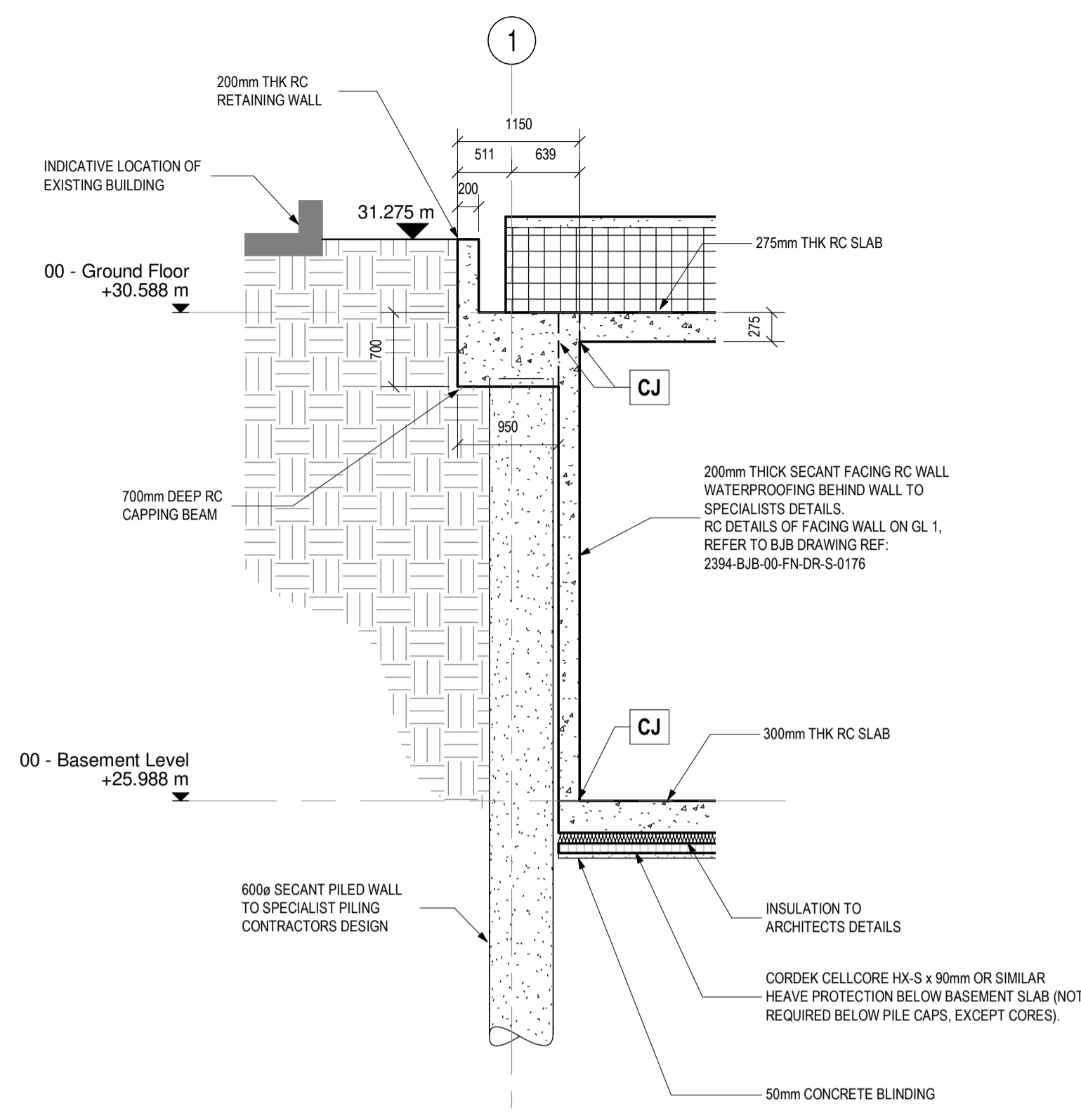

Section 2-2
1 : 50

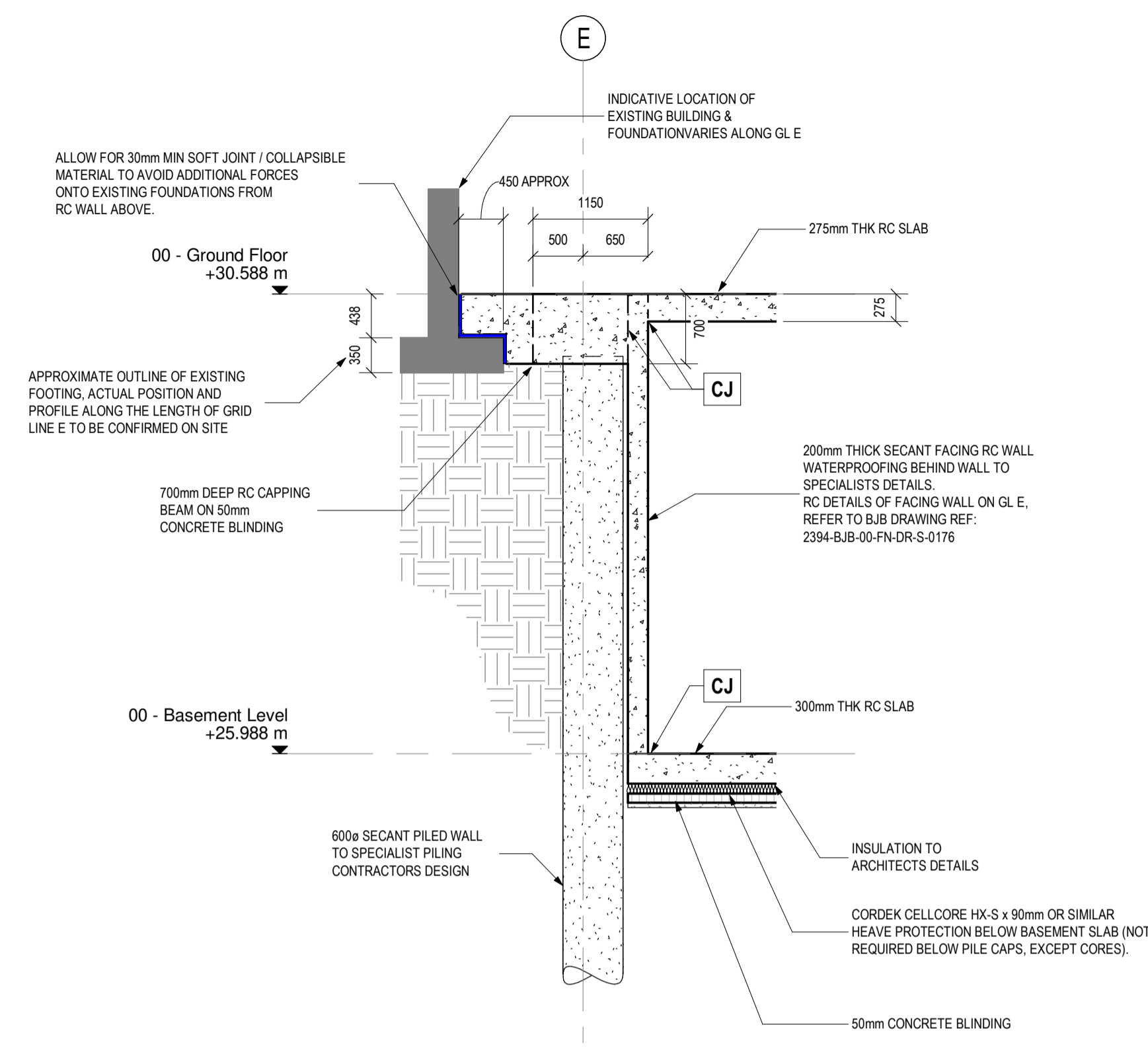

Section 3-3

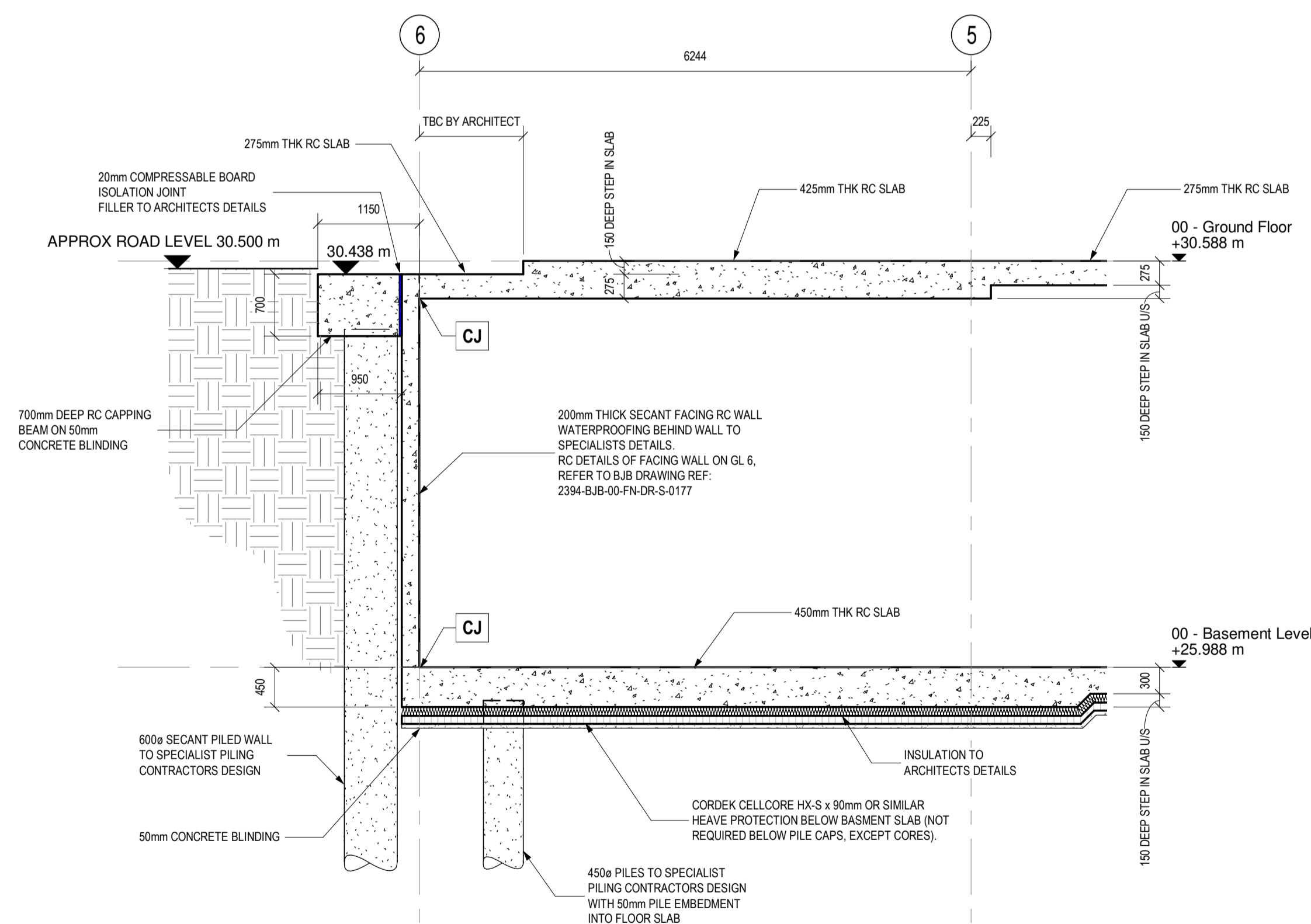

Section 4-4

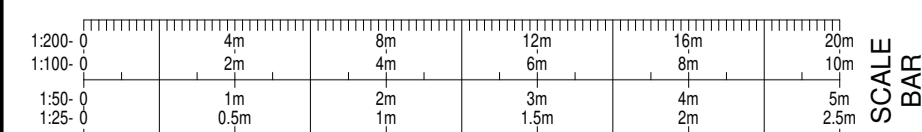

C01	24.05.2021	CONSTRUCTION ISSUE	AK
P05	08.02.2021	CAPPING BEAM WIDTH UPDATED, BASEMENT WALL POSITION AMENDED IN LINE WITH ARCHITECTS BASEMENT LAYOUT	AK
P04	29.01.2021	CAPPING BEAM WIDTH UPDATED, BASEMENT WALL THICKNESS AMENDED TO 200mm	AK
P03	26.01.2021	UPDATED & ISSUED FOR PRICING FOLLOWING RECEIPT OF NEW LAYOUT. REBAR QUANTITIES TO COLUMNS & SLABS AMENDED.	AK
P02	15.12.2020	ISSUED FOR PRICING	AK
P01	21.10.2020	PRELIMINARY ISSUE	AK
REV	DATE	AMENDMENT	BY

DRAWING STATUS:
FOR CONSTRUCTION

RIBA STAGE:
STAGE 5

CLIENT:

**SPORTS
DIRECT.COM**



PROJECT:
Kentish Town Road, London

TITLE:
Foundations Details Sheet 1

DATE: OCT 2020	SCALE: As indicated @ A1	DRAWN: CHECKED:	AK BJB
BJB PROJECT REF: 2394	BJB DRAWING REF: 0101	REVISION: C01	

BIM DRAWING REF:
2394 - BJB - 00 - FN - DR - S - 0101 - C01

