

SUMATRA ROAD
no. 157

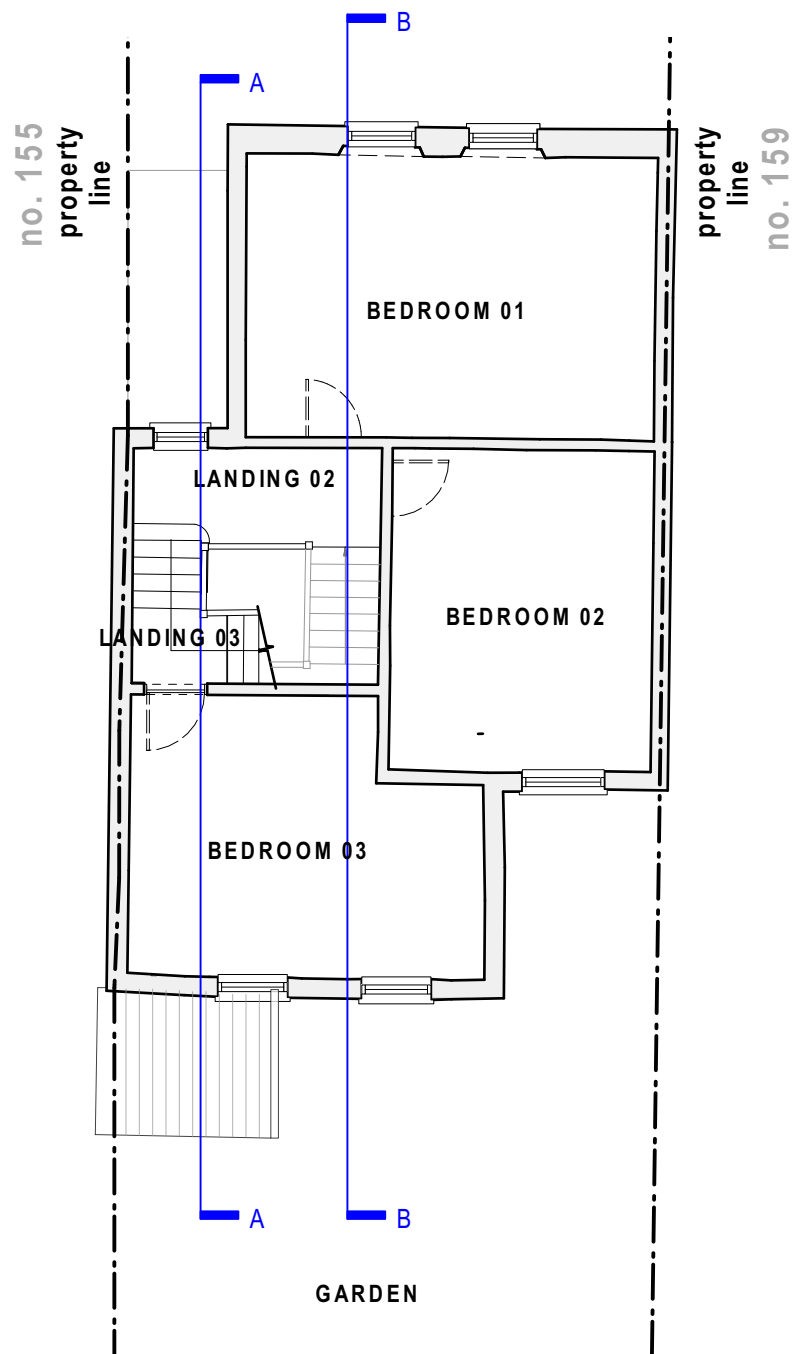

Proposed Second Floor Plan

1:100

SUMATRA ROAD
no. 157

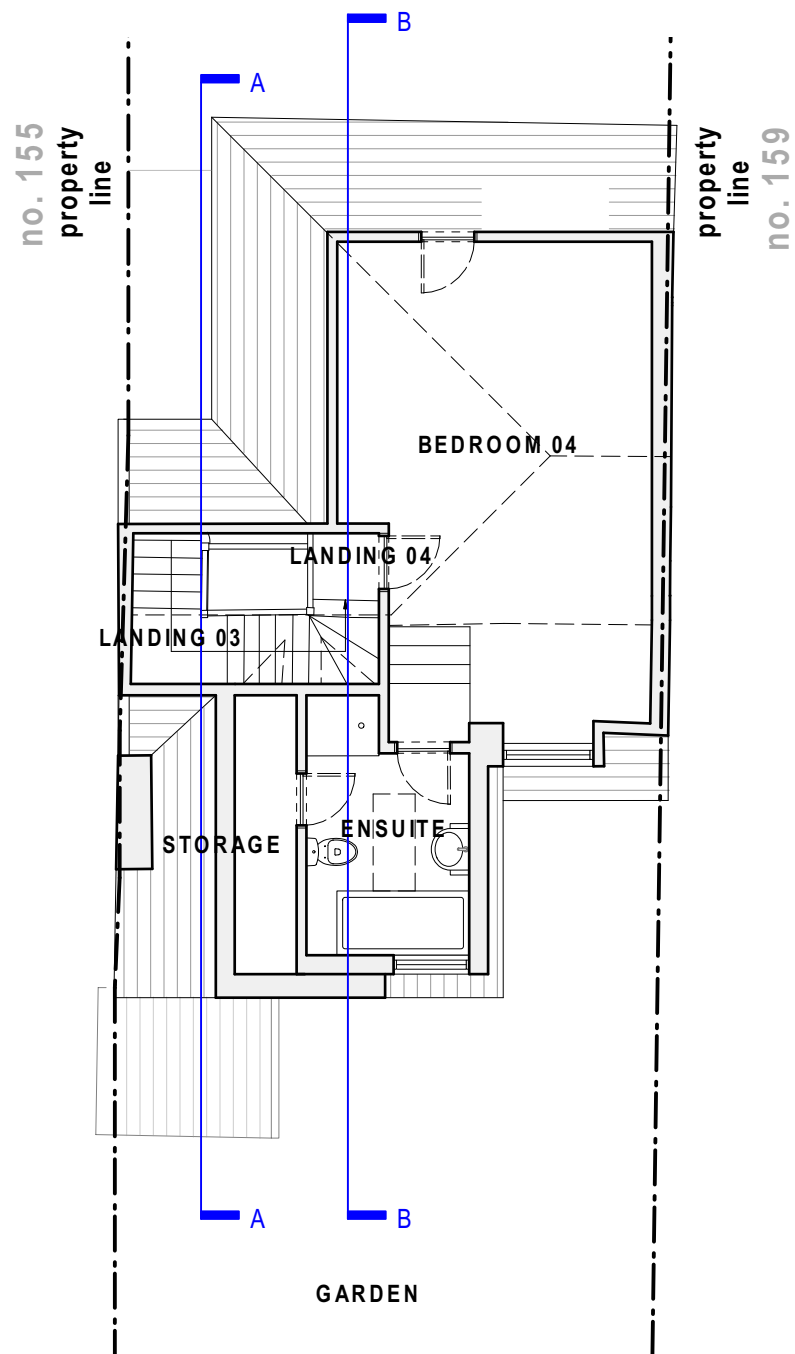

Proposed Loft Floor Plan

1:100

SUMATRA ROAD
no. 157

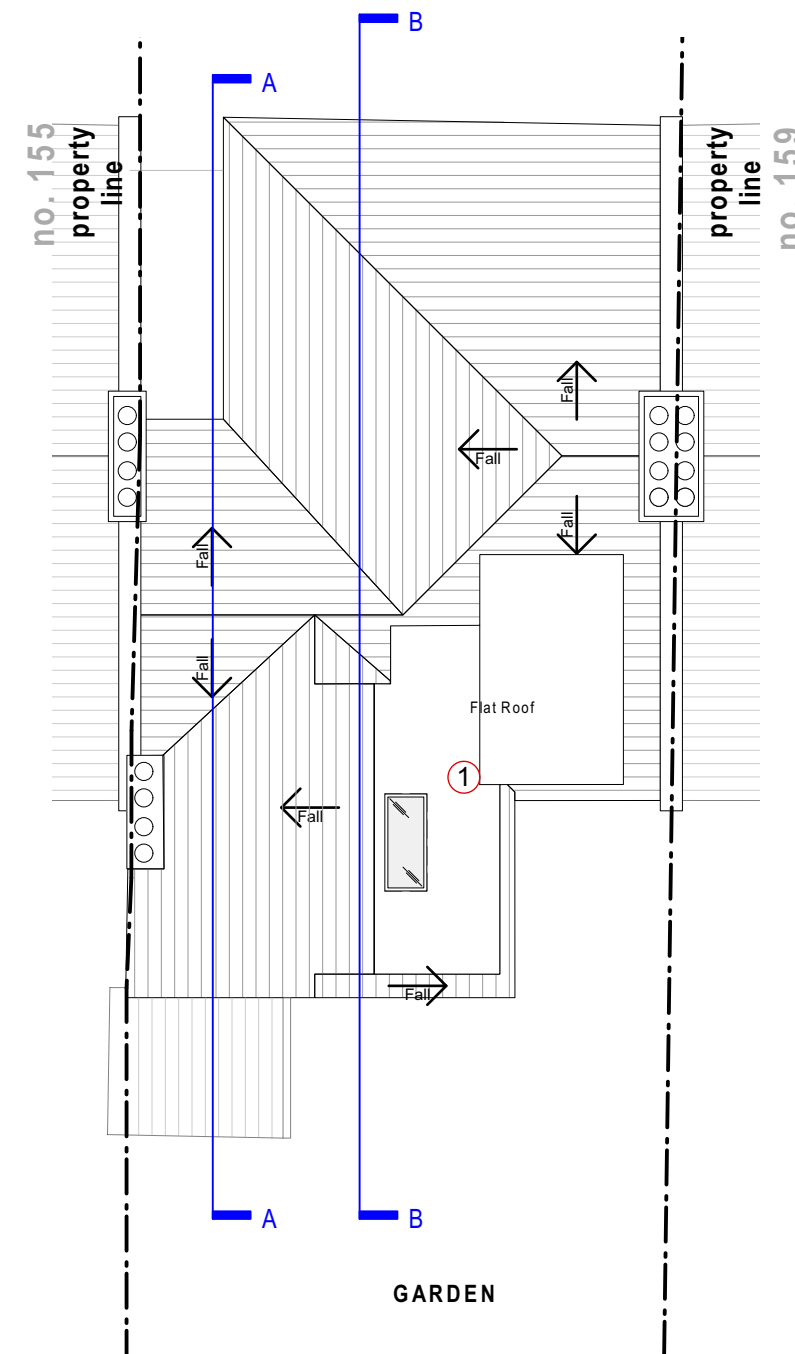

Proposed Roof Plan

1:100

Key

- ① New L-shape dormer extension.

| <table border="1"> <thead> <tr> <th>Rev:</th> <th>Date:</th> <th>Description:</th> </tr> </thead> <tbody> <tr> <td>00</td> <td>07.05.2021</td> <td>Issue for comment</td> </tr> <tr> <td>01</td> <td>15.05.2021</td> <td>Issue for planning</td> </tr> </tbody> </table> | Rev: | Date: | Description: | 00 | 07.05.2021 | Issue for comment | 01 | 15.05.2021 | Issue for planning | | Project: 157 Sumatra Road NW6 1PN | <p>love your home</p> |
|--|------------|---|---|----|------------|-------------------|----|------------|--------------------|--|--|--|
| Rev: | Date: | Description: | | | | | | | | | | |
| 00 | 07.05.2021 | Issue for comment | | | | | | | | | | |
| 01 | 15.05.2021 | Issue for planning | | | | | | | | | | |
| | | Dwg no: 2110 / PL.06 | | | | | | | | | | |
| | | Drawing: Proposed Floor Plans 02, Loft, Roof | | | | | | | | | | |
| NOTES: Do not scale from this drawing. All dimensions in millimeters. All dimensions to be checked on site. All omissions and discrepancies to be reported to the architect immediately. This drawing is © betterPAD. | | Date: May 2021 Scale: 1:100 @ A3 | <table border="1"> <tr> <td>C</td> <td>D</td> <td>Rev:</td> <td>01</td> </tr> <tr> <td>bP</td> <td>bP</td> <td></td> <td></td> </tr> </table> | C | D | Rev: | 01 | bP | bP | | | W www.betterpad.co.uk E hello@betterpad.co.uk |
| C | D | Rev: | 01 | | | | | | | | | |
| bP | bP | | | | | | | | | | | |

Planning