

Existing Basement Floor Plan

1:100

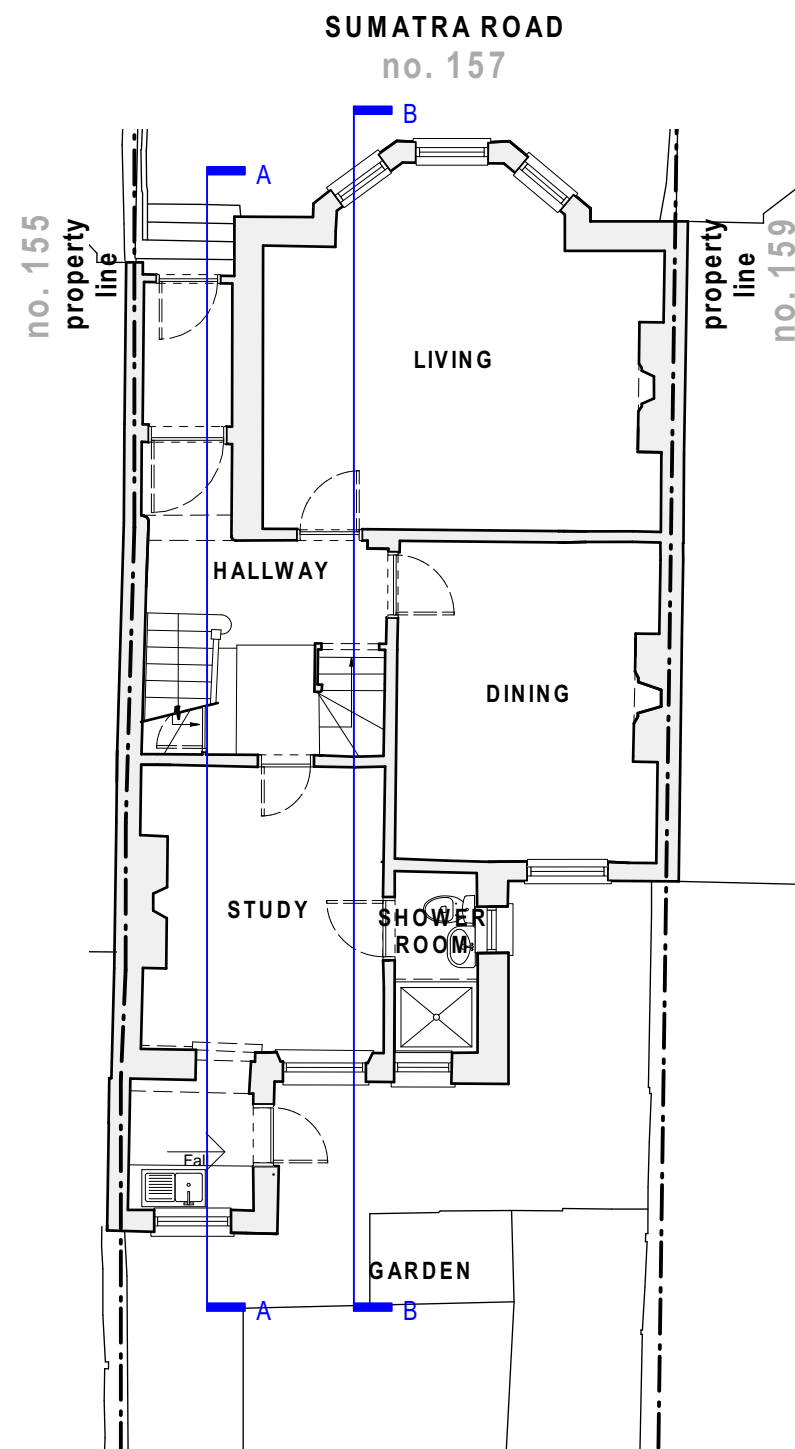

Existing Ground Floor Plan

1:100

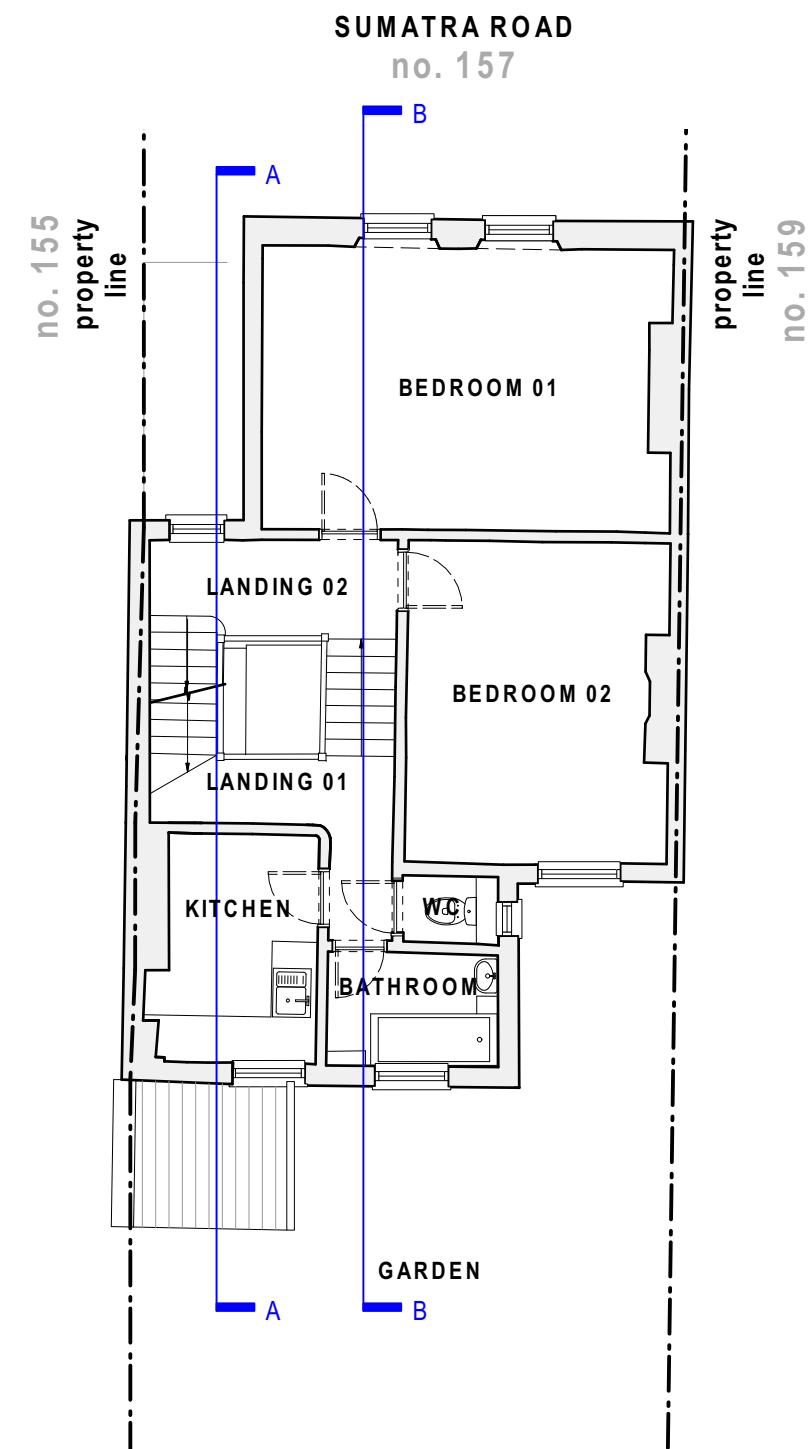

Existing First Floor Plan

1:100

Planning

Rev: Date: Description: 00 07.05.2021 Issue for comment 01 15.05.2021 Issue for planning		Project: 157 Sumatra Road NW6 1PN		 love your home	
		Dwg no: 2110 / PL.01			
Drawing: Existing Floor Plans B1, 00 & 01					
NOTES: Do not scale from this drawing. All dimensions in millimeters. All dimensions to be checked on site. All omissions and discrepancies to be reported to the architect immediately. This drawing is © betterPAD.		Date: May 2021	C bP	D bP	Rev: 01
		Scale: 1:100 @ A3			W www.betterpad.co.uk E hello@betterpad.co.uk