

SUMATRA ROAD  
no. 157

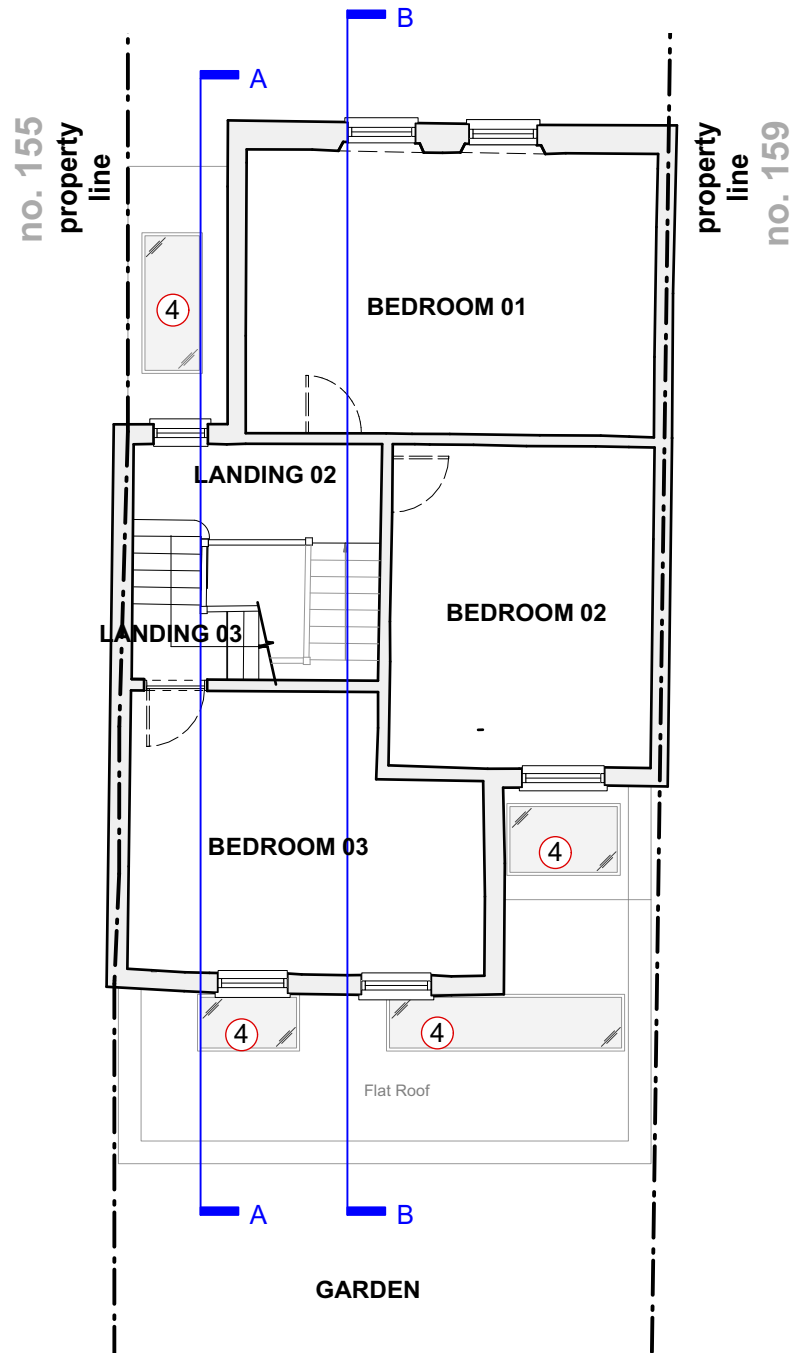

Proposed Second Floor Plan

1:100

SUMATRA ROAD  
no. 157

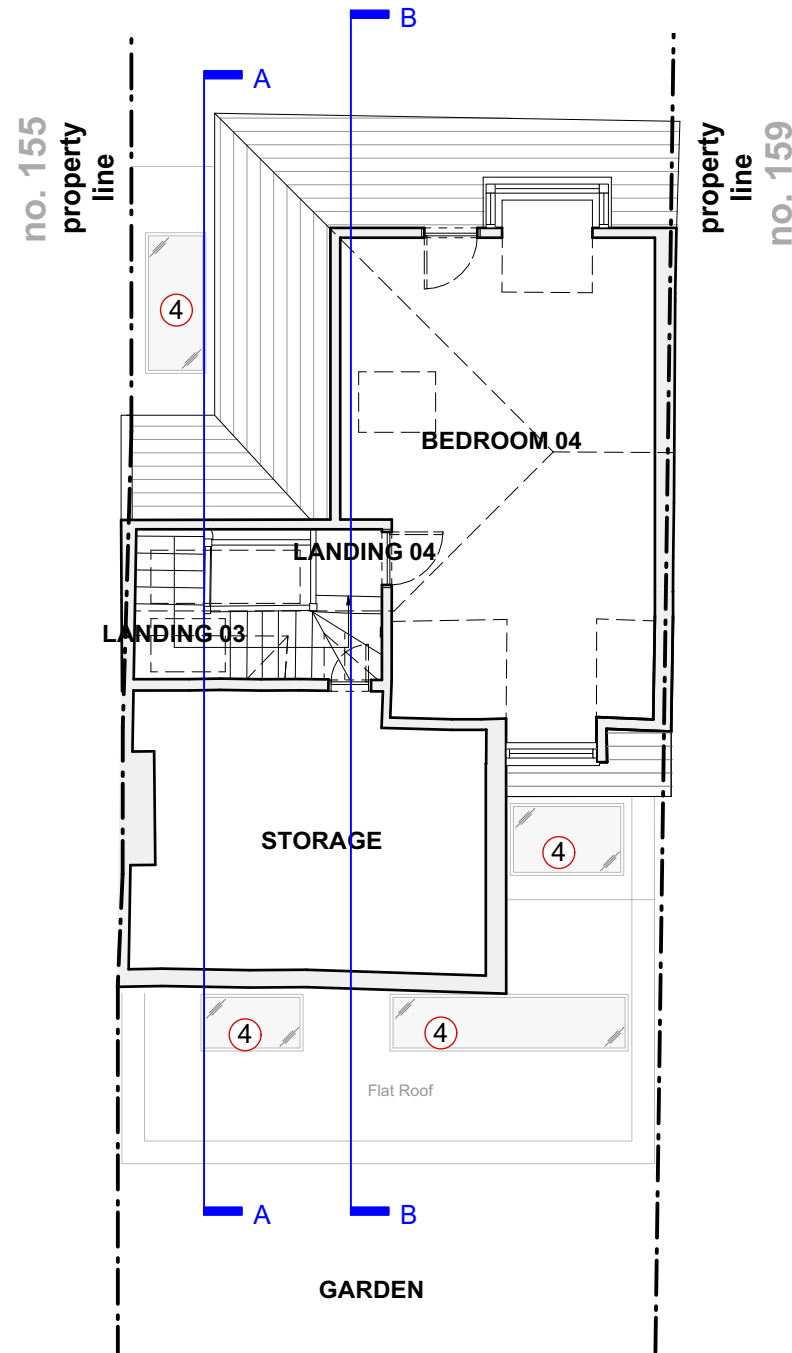

Proposed Loft Floor Plan

1:100

SUMATRA ROAD  
no. 157

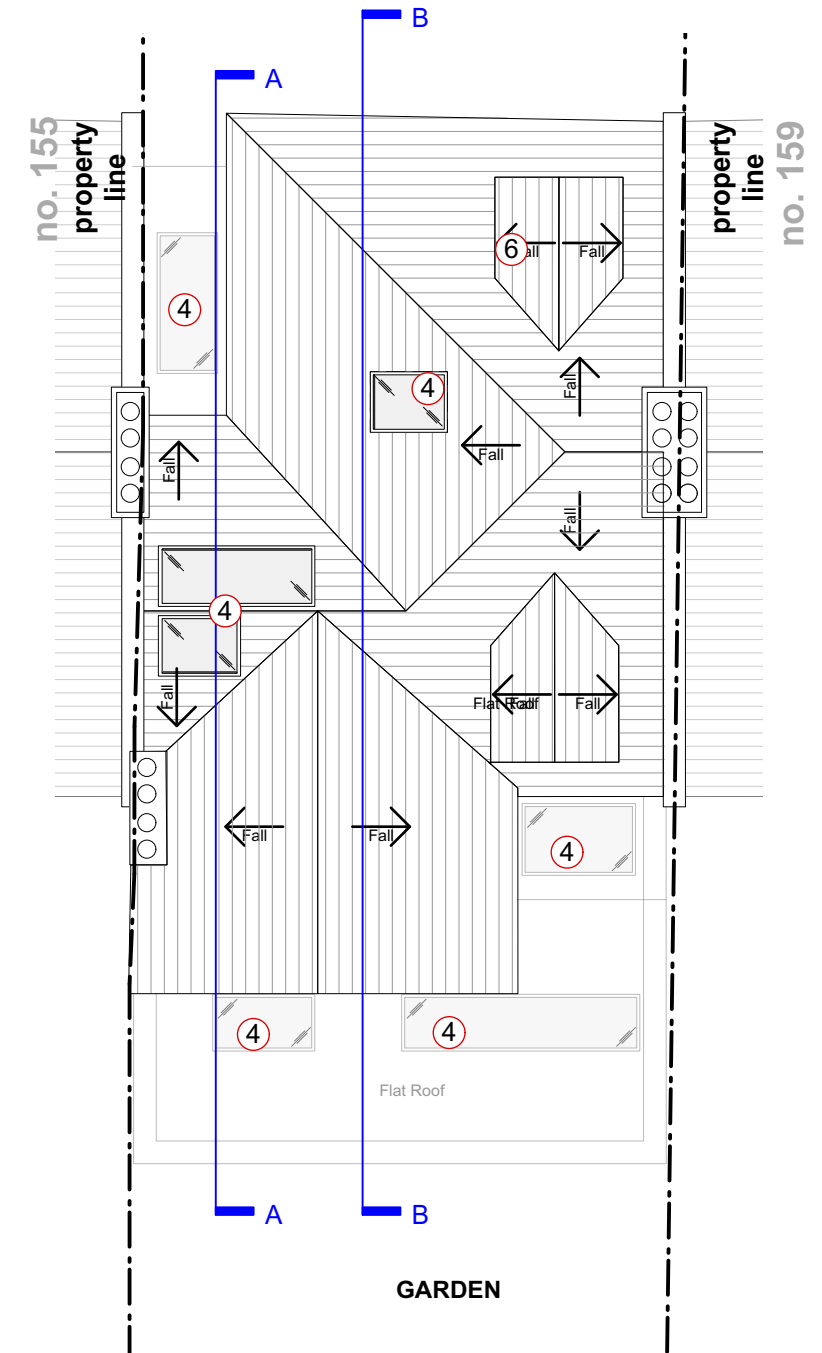

Proposed Roof Plan

1:100

Key

- ① Dashed red line of 45 degrees, from midpoint of No. 159 ground floor window, in accordance of BRE daylight guidance.
- ② Dark metal framed bi-folding door.
- ③ Dark metal framed window.
- ④ Dark metal framed fixed rooflight / skylight.
- ⑤ Combination of dark and light brick.
- ⑥ New dormer window. with dark metal framed window

Rev:	Date:	Description:
00	07.05.2021	Issue for comment
01	12.05.2021	Issue for comment
02	15.05.2021	Issue for planning

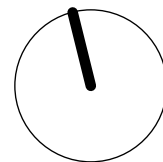

Project: <b>157 Sumatra Road NW6 1PN</b>	
Dwg no: <b>2110 / PL.06</b>	
Drawing: <b>Proposed Floor Plans 02, Loft, Roof</b>	
Date: May 2021	C bP D bP Rev: 02
Scale: 1:100 @ A3	

Planning

better PAD

love your home

W [www.betterpad.co.uk](http://www.betterpad.co.uk)  
E [hello@betterpad.co.uk](mailto:hello@betterpad.co.uk)

**NOTES:** Do not scale from this drawing. All dimensions in millimeters. All dimensions to be checked on site. All omissions and discrepancies to be reported to the architect immediately. This drawing is © betterPAD.