

## Inspection pictures

 Place :  
**LONDON**

 Road :  
**ST PANCRAS**

 Date :  
**15/06/2019**

 Section number :  
**2**

 PLR Suffix :  
**X**

Photo: 3\_3\_57\_A.jpg, Media No.: 42774, 00:03:17  
 80m, General photograph taken at this point Remarks: 80 METERS



Photo: 3\_3\_58\_A.jpg, Media No.: 42774, 00:03:41  
 90m, General photograph taken at this point Remarks: 90 METERS

## Inspection pictures

 Place :  
**LONDON**

 Road :  
**ST PANCRAS**

 Date :  
**15/06/2019**

 Section number :  
**2**

 PLR Suffix :  
**X**

Photo: TQ29835701\_D\_150619\_233500\_-\_7.jpg, Media No.: 42774, 00:04:01  
 93m, Attached deposits, encrustation, from 9 to 11 o'clock, 10% cross-sectional area loss



Photo: 3\_3\_59\_A.jpg, Media No.: 42774, 00:04:19  
 100m, General photograph taken at this point Remarks: 100 METERS



## Inspection pictures

 Place :  
**LONDON**

 Road :  
**ST PANCRAS**

 Date :  
**15/06/2019**

 Section number :  
**2**

 PLR Suffix :  
**X**

Photo: 3\_3\_60\_A.jpg, Media No.: 42774, 00:04:32  
 110m, General photograph taken at this point Remarks: 110 METERS



Photo: 3\_3\_20\_A.jpg, Media No.: 42774, 00:05:03  
 120m, General remark Remarks: REQUIRED METERAGE REACHED

## Inspection pictures

 Place :  
**LONDON**

 Road :  
**ST PANCRAS**

 Date :  
**15/06/2019**

 Section number :  
**2**

 PLR Suffix :  
**X**

Photo: 3\_3\_21\_A.jpg, Media No.: 42774, 00:05:03  
 120m, Finish node type, manhole reference number: MAIN RUN Remarks: REQUIRED  
 METERAGE REACHED, SURVEY FINISHED AND COMPLETE

## Report Information



## **APPENDIX C**

# **DEVELOPMENT DRAWINGS AND LOADING INFORMATION**

---



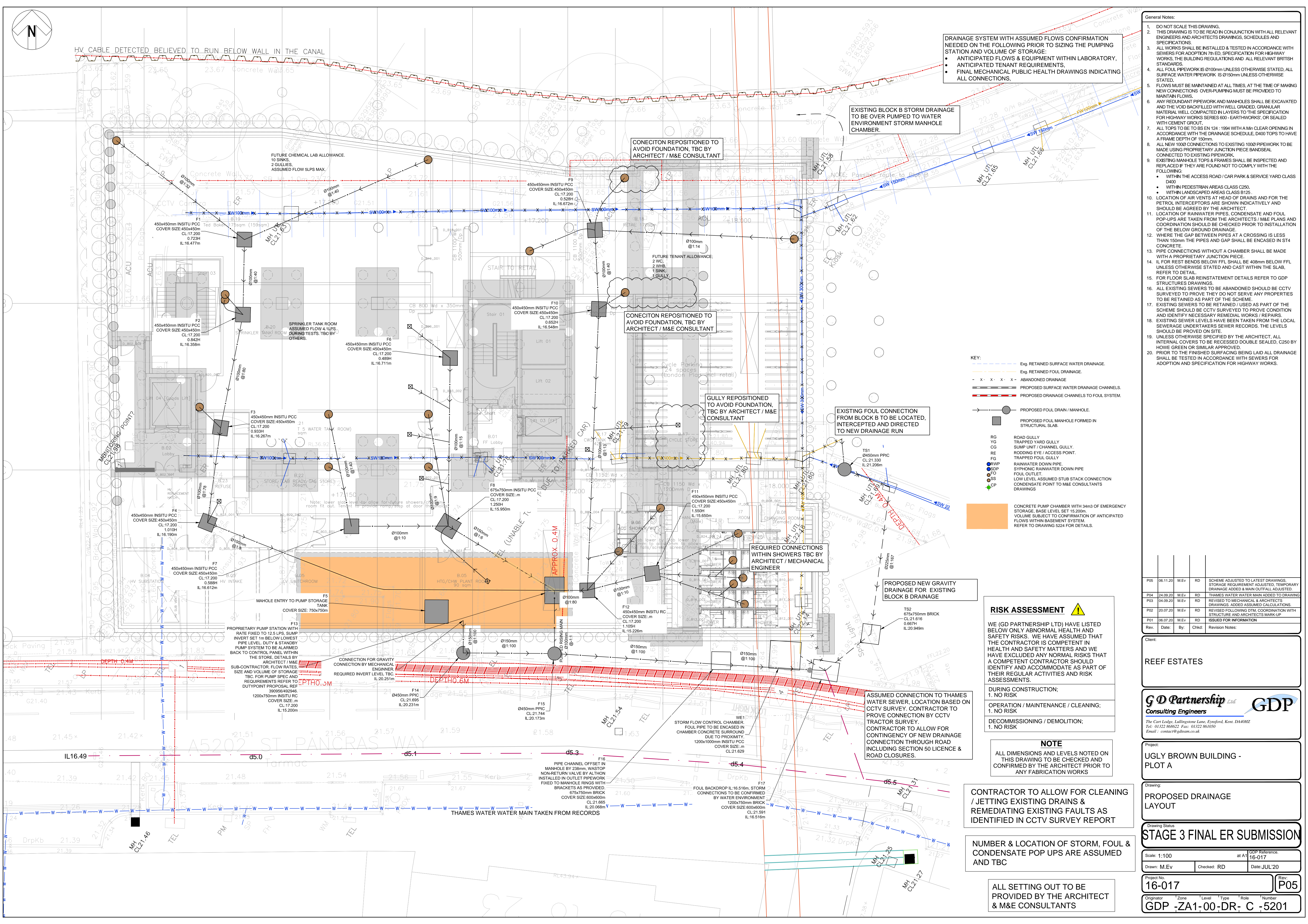

ALL SETTING OUT TO BE  
PROVIDED BY THE ARCHITECT  
& M&E CONSULTANTS

- |   |      |            |      |       |        |      |        |                         |  |  |  |  |  |
|---|------|------------|------|-------|--------|------|--------|-------------------------|--|--|--|--|--|
| Project No.   | Rev: |            |      |       |        |      |        |                         |  |  |  |  |  |
| 16-017  | P05  |            |      |       |        |      |        |                         |  |  |  |  |  |
| <table border="1"> <tr> <td>Originator</td> <td>Zone</td> <td>Level</td> <td>Type</td> <td>Role</td> <td>Number</td> </tr> <tr> <td colspan="6">GDP -ZA1-00-DR- C -5201</td> </tr> </table> |      | Originator | Zone | Level | Type   | Role | Number | GDP -ZA1-00-DR- C -5201 |  |  |  |  |  |
| Originator  | Zone | Level      | Type | Role  | Number |      |        |                         |  |  |  |  |  |
| GDP -ZA1-00-DR- C -5201   |      |            |      |       |        |      |        |                         |  |  |  |  |  |



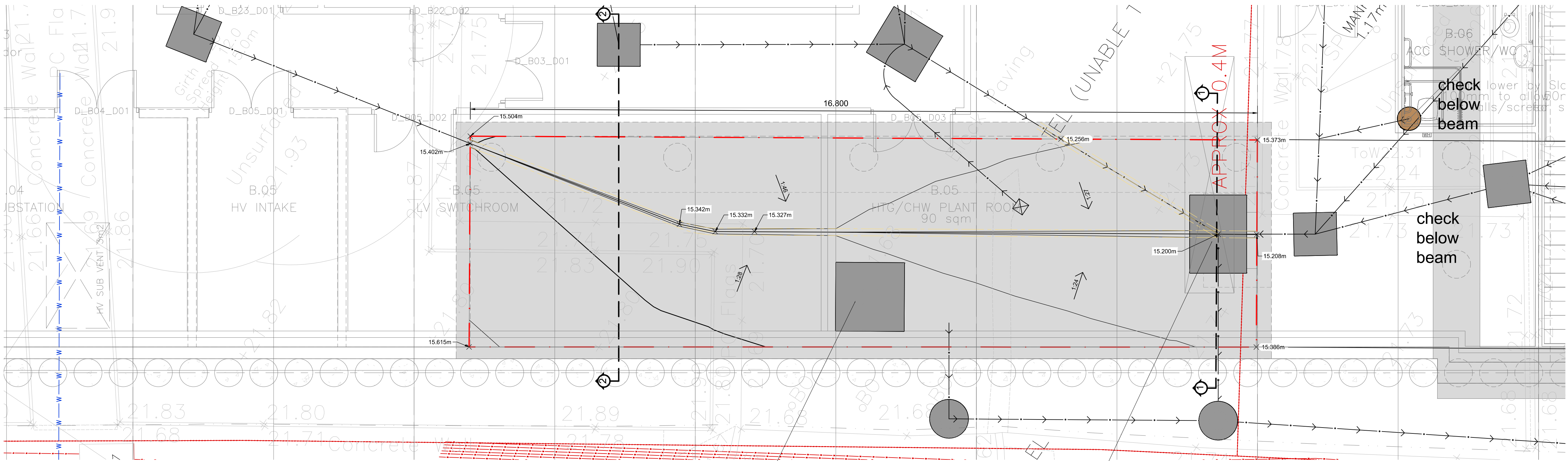

UPSTREAM ACCESS FOR MAINTENANCE.

PUMP LOCATION SET TO LOWEST LEVEL OF  
BASE OF TANK AT 15.200m.  
FOR PUMP SPEC AND REQUIREMENTS  
REFER TO DUTYPOINT PROPOSAL REF  
390956/492946.

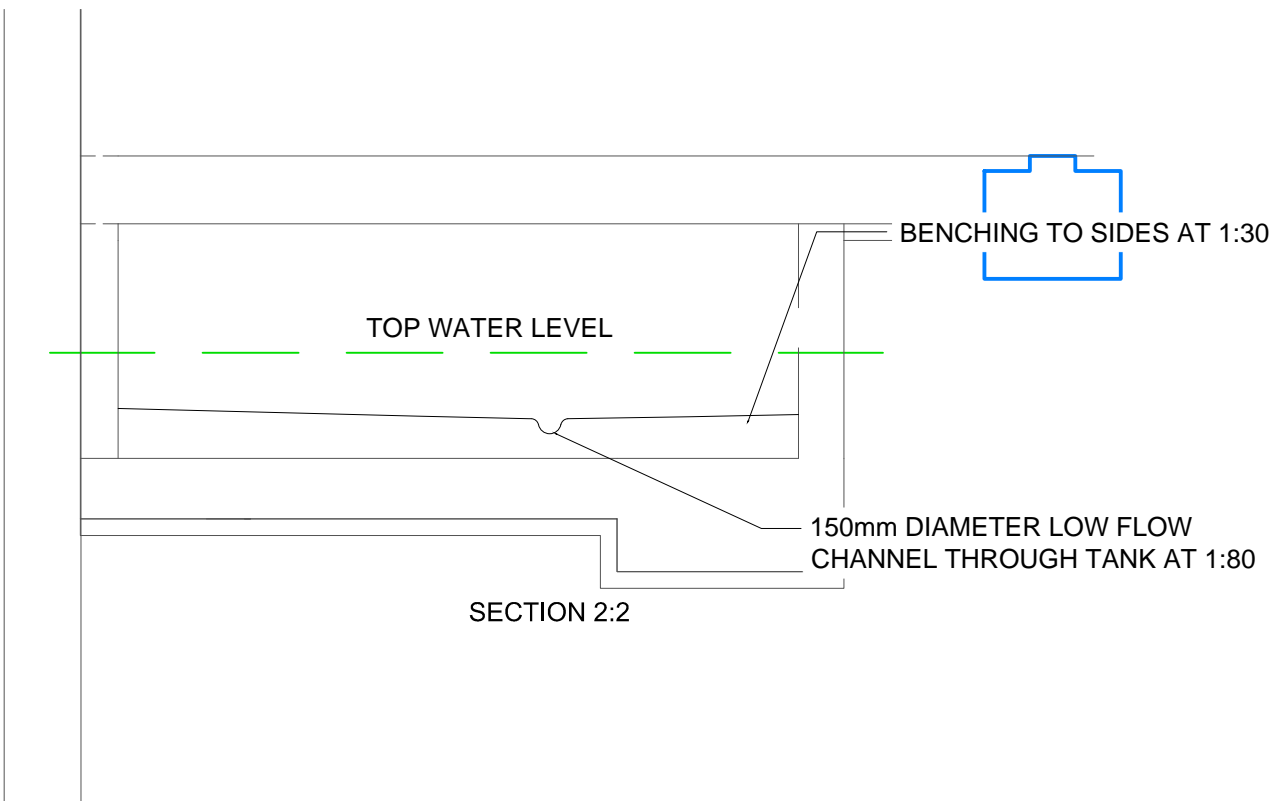
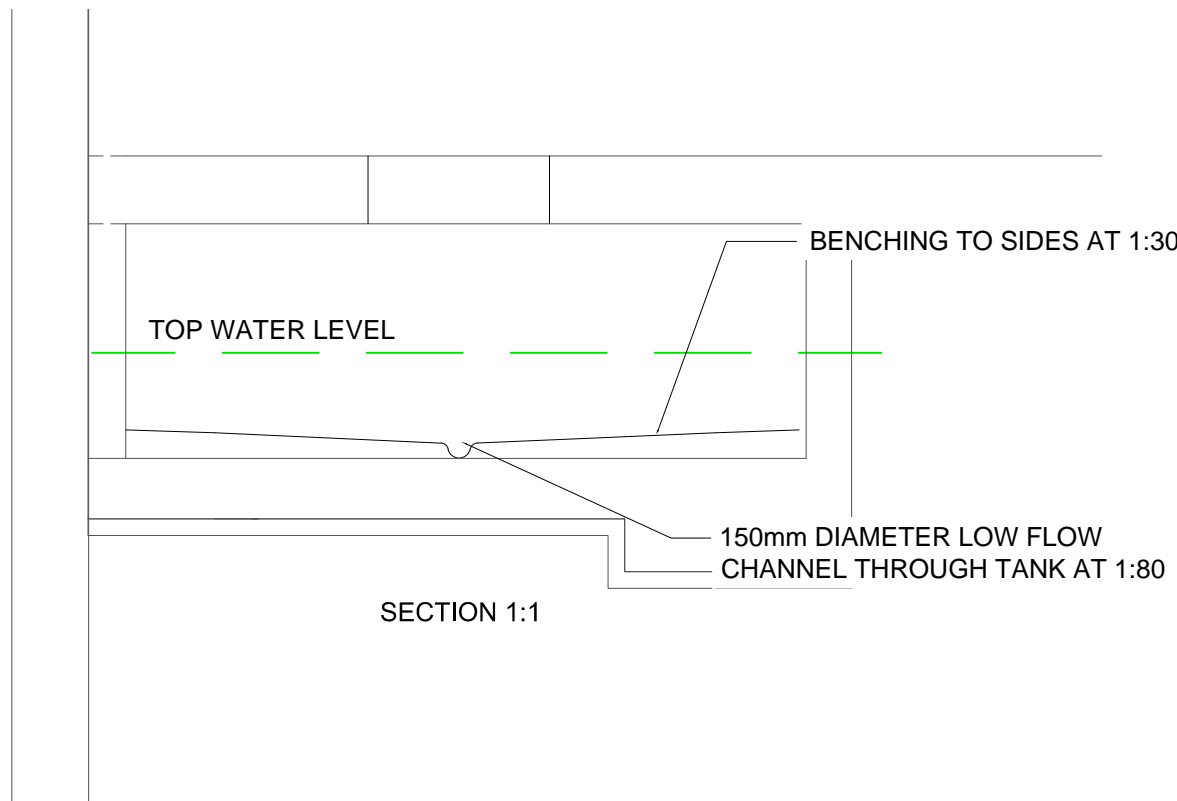

General Notes:

P01	06.11.20	M.Ev	JS	ISSUED FOR INFORMATION
Rev.	Date:	By:	Chkd:	Revision Notes:

Client:

REEF ESTATES

**G D Partnership** *Ctd* **GDP**  
**Consulting Engineers**  
The Carr Lodge, Lullingstone Lane, Eynsford, Kent. DA40HZ  
Tel: 01522 868622 Fax: 01522 861050  
Email: contact@gdpeam.co.uk

Project:

UGLY BROWN BUILDING -  
PLOT A

Drawing:

DRAINAGE DETAILS SHEET 2

Drawing Status

**STAGE 3 FINAL ER SUBMISSION**

Scale: 1:50	at A1	GDP Reference: 16-017
Drawn: M.Ev	Checked: RD	Date: NOV'20

Project No: 16-017	Rev: P01
--------------------	----------

Originator	Zone	Level	Type	Role	Number
GDP	-Z07-00-DR-	C	-5224		



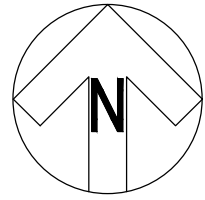

KEY:



PRIVATE PEDESTRIAN FOOTPATH.  
BLOCK PAVING TO ARCHITECTS  
SPECIFICATIONS, REFER TO DETAIL.

EXISTING HIGHWAY BOUNDARY

General Notes:

- DO NOT SCALE THIS DRAWING.
- THIS DRAWING IS TO BE READ IN CONJUNCTION WITH ALL RELEVANT ENGINEERS AND ARCHITECTS DRAWINGS, SCHEDULES AND SPECIFICATIONS.
- ALL WORKS SHALL BE INSTALLED & TESTED IN ACCORDANCE WITH SEWERS FOR ADOPTION 7th ED. SPECIFICATION FOR HIGHWAY WORKS, THE BUILDING REGULATIONS AND ALL RELEVANT BRITISH STANDARDS.

RISK ASSESSMENT



WE (GD PARTNERSHIP LTD) HAVE LISTED BELOW ONLY ABNORMAL HEALTH AND SAFETY RISKS. WE HAVE ASSUMED THAT THE CONTRACTOR IS COMPETENT IN HEALTH AND SAFETY MATTERS AND WE HAVE EXCLUDED ANY NORMAL RISKS THAT A COMPETENT CONTRACTOR SHOULD IDENTIFY AND ACCOMMODATE AS PART OF THEIR REGULAR ACTIVITIES AND RISK ASSESSMENTS.

DURING CONSTRUCTION;  
1. NO RISK

OPERATION / MAINTENANCE / CLEANING;  
1. NO RISK

DECOMMISSIONING / DEMOLITION;  
1. NO RISK

NOTE

ALL DIMENSIONS AND LEVELS NOTED ON THIS DRAWING TO BE CHECKED AND CONFIRMED BY THE ARCHITECT PRIOR TO ANY FABRICATION WORKS

ALL SETTING OUT TO BE PROVIDED BY THE ARCHITECT & M&E CONSULTANTS

PROPOSED SURFACING WITHIN DEVELOPMENT  
PEDESTRIAN AREAS SPECIFIED BY OTHERS DUE TO  
STORM DRAINAGE REQUIREMENTS

SURFACE TREATMENTS AND  
EXTENTS WITHIN THIS AREA TO  
BE CONFIRMED BY ARCHITECT

Rev.	Date	By	Chkd	Revision Notes
1	06.11.20	M.Ev	RD	ISSUED FOR INFORMATION

Client:

REEF ESTATES

**G D Partnership** Ltd  
Consulting Engineers

The Carr Lodge, Lullingstone Lane, Eynsford, Kent. DA40 4HZ  
Tel: 01222 868622 Fax: 01222 861050  
Email: contact@gdpm.co.uk

Project:

UGLY BROWN BUILDING -  
PLOT A

Drawing:

PROPOSED EXTERNAL  
WORKS SURFACING LAYOUT

Drawing Status

STAGE 3 FINAL ER SUBMISSION

Scale: 1:100	at A1	GDP Reference: 16-017
Drawn: M.Ev	Checked: JS	Date: NOV'20
Project No: 16-017	Rev: P01	
Originator: GDP	Zone: -Z07-00-##	Level: C
Type: -9001	Role: -	Number: -



NOTES

- DO NOT SCALE THIS DRAWING.
- THIS DRAWING IS TO BE READ IN CONJUNCTION WITH ALL RELEVANT ENGINEERS, ARCHITECTS, AND SERVICES' ENGINEERS DRAWINGS & SPECIFICATIONS.
- ALL DIMENSIONS ARE IN MILLIMETRES (mm).
- WORK TO FIGURED DIMENSIONS ONLY.
- ALL WORK TO COMPLY WITH THE RELEVANT BRITISH STANDARDS, CODES OF PRACTICE AND THE BUILDING REGULATIONS.

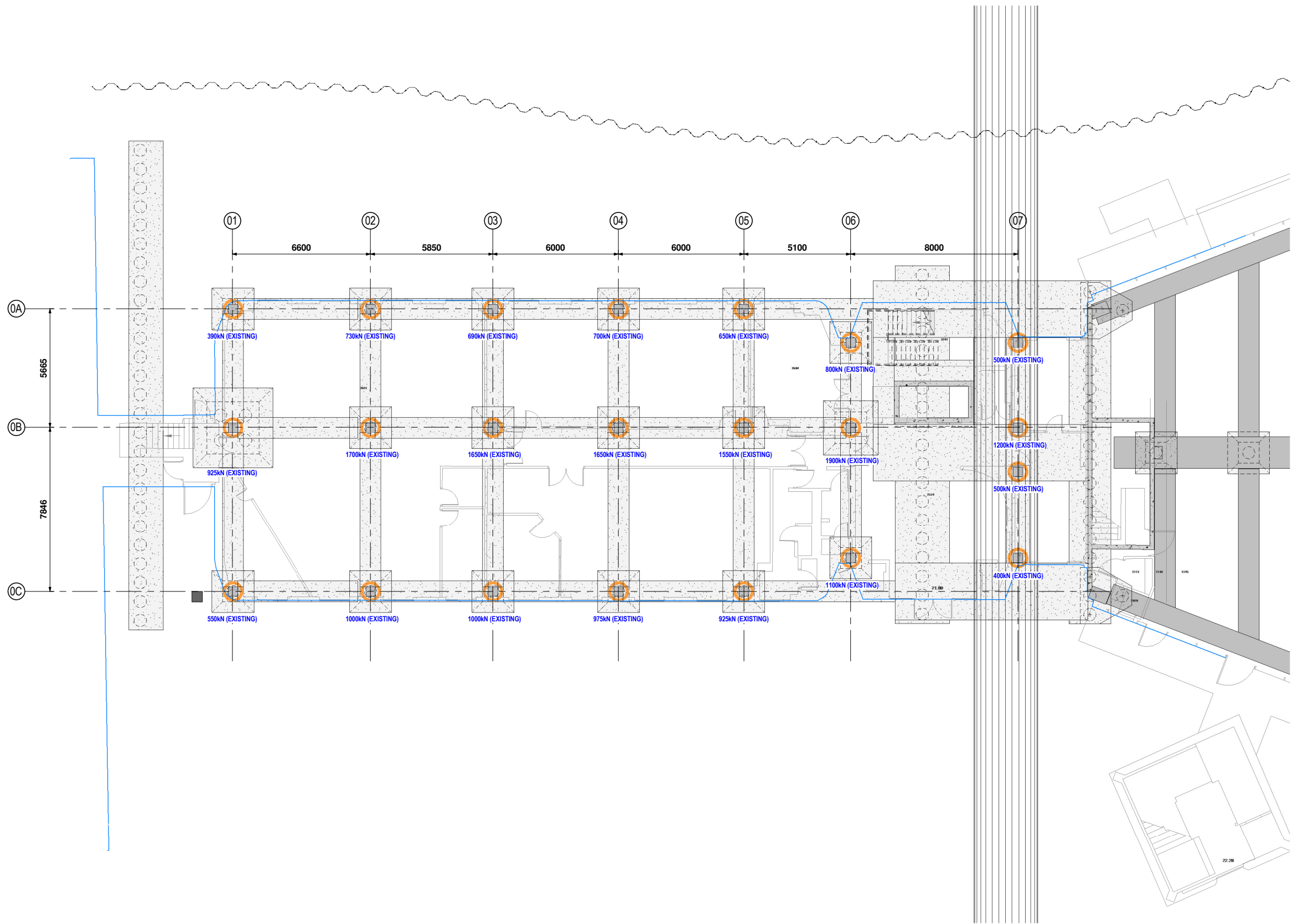

E00 PLOT A - EX. FOUNDATION PLAN - LOADS  
1 : 100

Rev	Date	By	Chkd	Description

**GD Partnership Ltd.**  
Consulting Engineers  
The Cart Lodge, Lullingstone Lane, Eynsford, Kent, DA4 0HZ  
Tel: 01322 868622 Fax: 01322 861050  
Email: contact@gdteam.co.uk

Client:  
**REEF ESTATES**

Project:  
**The Ugly Brown Building**

Drawing:  
**PLOT A - EXISTING FOUNDATION LOADS**

Scale: 1 : 100	SCALES INDICATED@A1 (2x SCALE@A3)		
Drawn: MM	Checked: YG	Date: OCT. 2017	Rev:
Job No: 16-017	Drawing No: SK(A) - 200		

SKETCH

NOTES

- DO NOT SCALE THIS DRAWING.
- THIS DRAWING IS TO BE READ IN CONJUNCTION WITH ALL RELEVANT ENGINEERS, ARCHITECTS, AND SERVICES' ENGINEERS DRAWINGS & SPECIFICATIONS.
- ALL DIMENSIONS ARE IN MILLIMETRES (mm).
- WORK TO FIGURED DIMENSIONS ONLY.
- ALL WORK TO COMPLY WITH THE RELEVANT BRITISH STANDARDS, CODES OF PRACTICE AND THE BUILDING REGULATIONS.

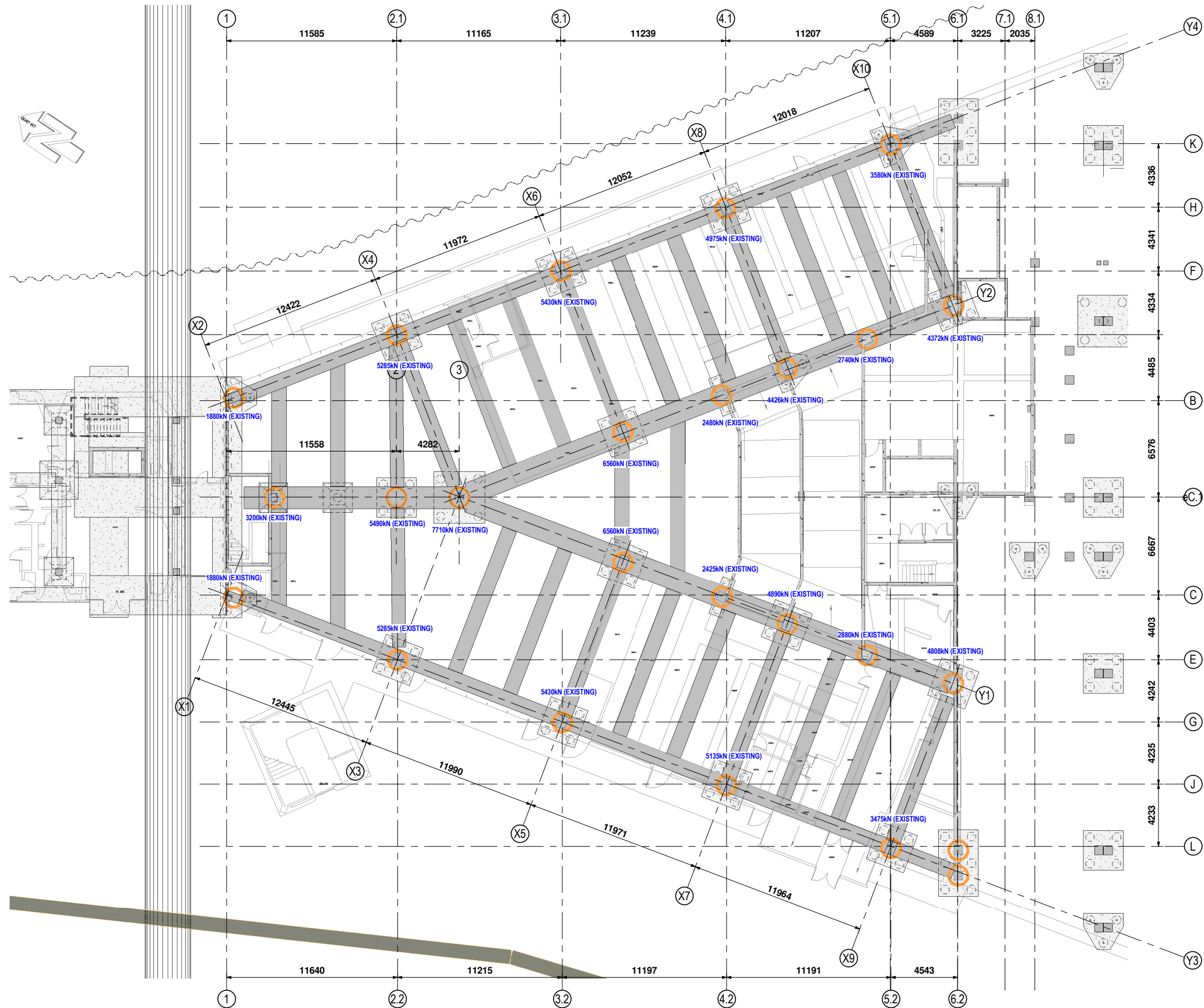

E00 PLOT B - EXISTING FOUNDATION PLAN - LOADS  
1:150

Rev	Date	By	Chkd	Description

**GD Partnership Ltd.**  
Consulting Engineers  
The Cart Lodge, Lullingstone Lane, Eynsford, Kent, DA4 0HZ  
Tel: 01322 868622 Fax: 01322 861050  
Email: contact@gdteam.co.uk

Client:  
**REEF ESTATES**

Project:  
**The Ugly Brown Building**

Drawing:  
**PLOT B - EXISTING FOUNDATION LOADS**

Scale: 1:150	SCALES INDICATED@A1 (2x SCALE@A3)		
Drawn: MM	Checked: YG	Date: OCT. 2017	Rev:
Job No: 16-017	Drawing No: SK(B) - 200		

SKETCH



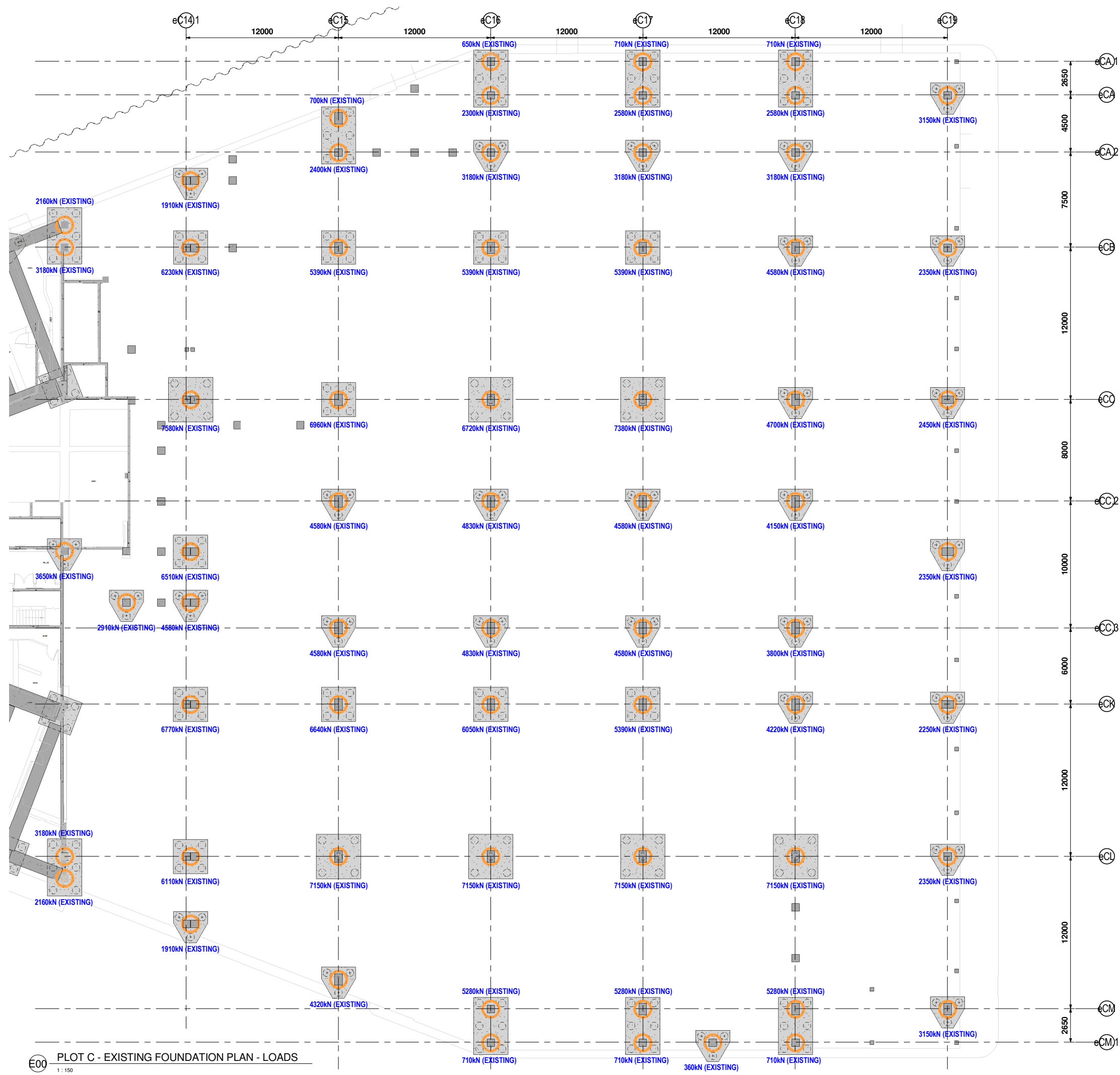

- © THIS DRAWING MAY NOT BE COPIED WITHOUT PRIOR WRITTEN PERMISSION
- ### NOTES
- DO NOT SCALE THIS DRAWING.
  - THIS DRAWING IS TO BE READ IN CONJUNCTION WITH ALL RELEVANT ENGINEERS, ARCHITECTS, AND SERVICES ENGINEERS DRAWINGS & SPECIFICATIONS.
  - ALL DIMENSIONS ARE IN MILLIMETRES (mm).
  - WORK TO FIGURED DIMENSIONS ONLY.
  - ALL WORK TO COMPLY WITH THE RELEVANT BRITISH STANDARDS, CODES OF PRACTICE AND THE BUILDING REGULATIONS.

Rev	Date	By	Chkd	Description

**GD Partnership Ltd.**  
Consulting Engineers  
The Cart Lodge, Lullingstone Lane, Eynsford, Kent, DA4 0HZ  
Tel: 01322 868622 Fax: 01322 861050  
Email: contact@gdteam.co.uk

Client:  
**REEF ESTATES**

Project:  
**The Ugly Brown Building**

Drawing:  
**PLOT C - EXISTING FOUNDATION LOADS**

Scale: 1 : 150		SCALES INDICATED@A1 (2x SCALE@A3)	
Drawn: MM	Checked: YG	Date: OCT. 2017	
Job No: 16-017		Drawing No: SK(C) - 200	
		Rev:	

SKETCH