

RevNo	Revision note	Date	Signature	Check
-------	---------------	------	-----------	-------

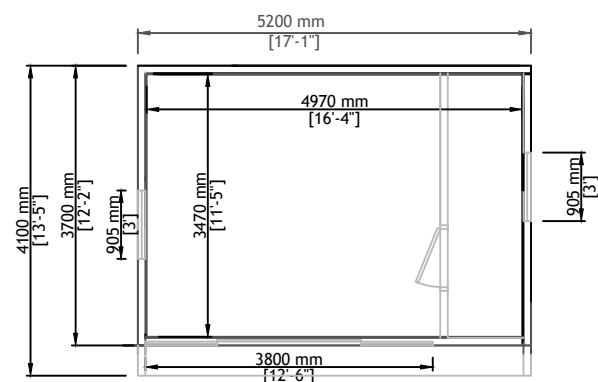

Proposed Floor Plan

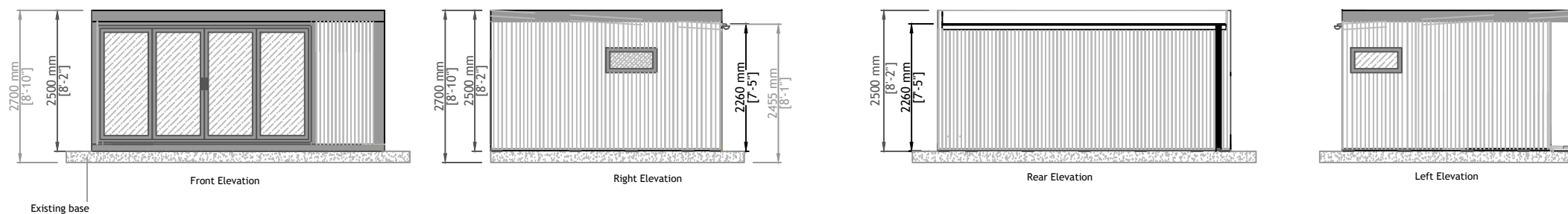

Scales 1:100 @ A3

Plan For An Outdoor Garden building

Cristina Nespoli  
22 Adamson Road  
London  
NW3 3HR

GENERAL CONSTRUCTION

Floor:  
80mm Interlocking Insulated Floor Panels sit on top of Concrete Pile Foundation.

Roof:  
Kingspan KS1000 60-95mm Thick Insulated Composite Panels - Olive Green Finish

Walls:  
Timber Frame(Tanalised)with 50mm Rockwool Insulated Cavity Incorporating breathable Foiled photon wrap.  
Internal High Density particle board, Plasterboard & Skim

Cladding:  
Shiplap T & G Cladding Constructed in Cedar to front Elevation  
Shiplap T & G Cladding Constructed in Tanalised Redwood to Left/Right/Rear Elevation

Doors:  
Aluminium 3800 Double Sliding Patio Doors, Frames Graphite Grey and Pilkington Glass

Windows:  
Aluminium Top-Opening windows- Frames Graphite Grey fitted with Pilkington Glass

Facia:  
Metal Graphite Grey

Itemref	Quantity	Title/Name, designation, material, dimension etc			Article No./Reference
Designed by C Hodgson	Checked by	Approved by - date	File name Cristina Nespoli	Date 08/11/2020	Scale 1:100 - .
Green Retreats			TGO 2		
			200802388TGO51	Edition	Sheet 1/1