

CONDENSER LOCATION

OVAL ROAD

OVAL ROAD

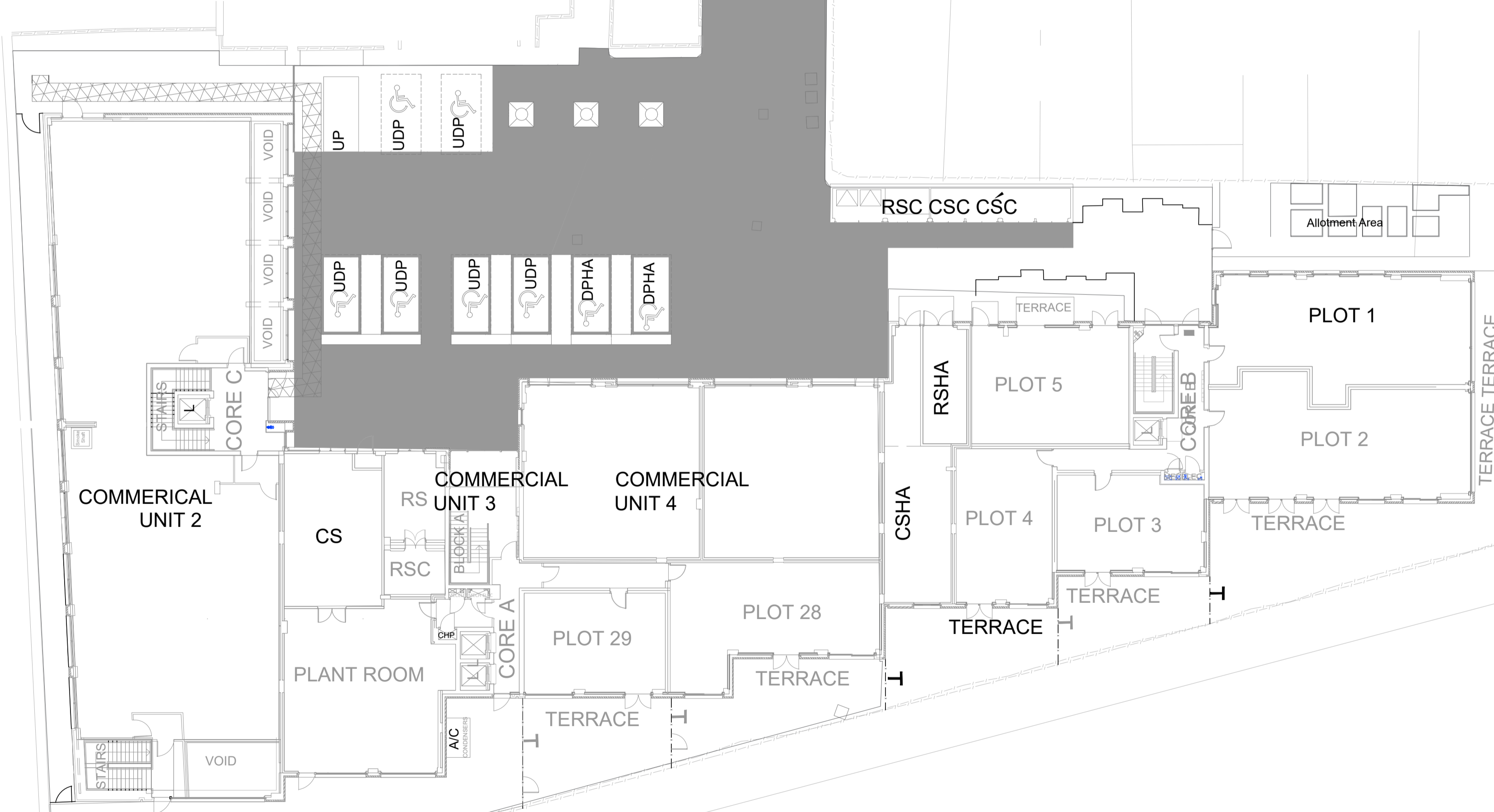
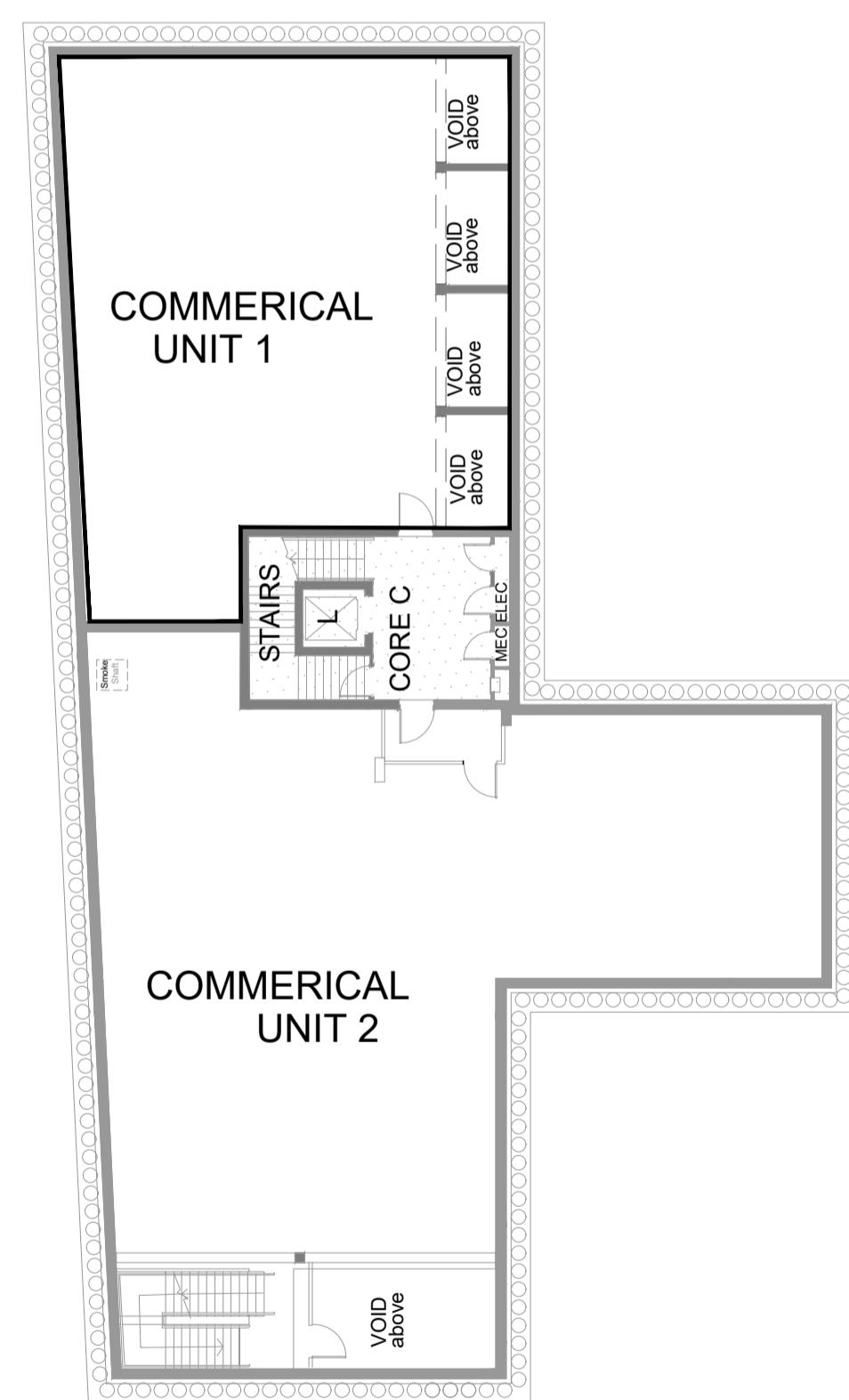

EXISTING CONDENSERS

1.75m LONG x 1.75m WIDE AREA FOR A/C CONDENSER UNIT

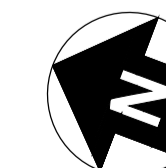
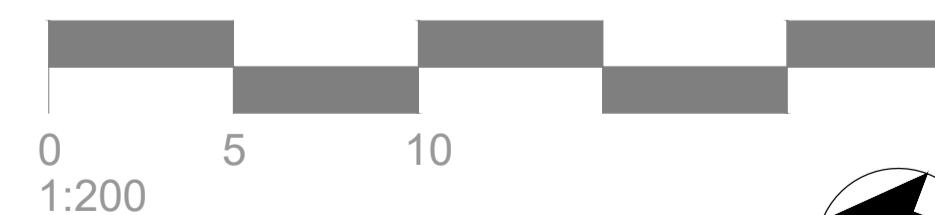

REVISIONS

PL1	26.05.21	PLANNING SUBMISSION	CA
-----	----------	---------------------	----

STIRLINGGREY.

37 Foley St, London W1W 7TN
020 7078 1230
hello@stirlinggrey.co.uk

Head Office: Unit 3, Blackhill Drive, Wolverton Mill, Milton Keynes, MK12 5TS

ECCENTRIC INVESTMENTS LLP

UNIT 1
2 CENTRIC CLOSE
LONDON
NW1 7EP

SITE PLAN

SGC1100-PL-00-002

PL1

01.05.21

1:200 @ A1

GENERAL NOTES:
All dimensions to be checked on site prior to commencement of any works, and/or preparation of any shop drawings.
Any discrepancies between information shown on this drawing and any other contract information / site information / manufacturer recommendations is to be brought to the attention of the Project Manager/Designer.
This drawing remains the property of Stirling Grey and may not be copied, reproduced or given to any third parties without the permission of Stirling Grey.
Proposals are subject to statutory approvals.
DO NOT SCALE FROM THIS DRAWING