

SITE LOCATION
(Scale 1:50000)

Ordnance Survey map extract based upon Landranger map series with the permission of the controller of Her Majesty's Stationery Office Licence No. 100060010 Crown copyright.

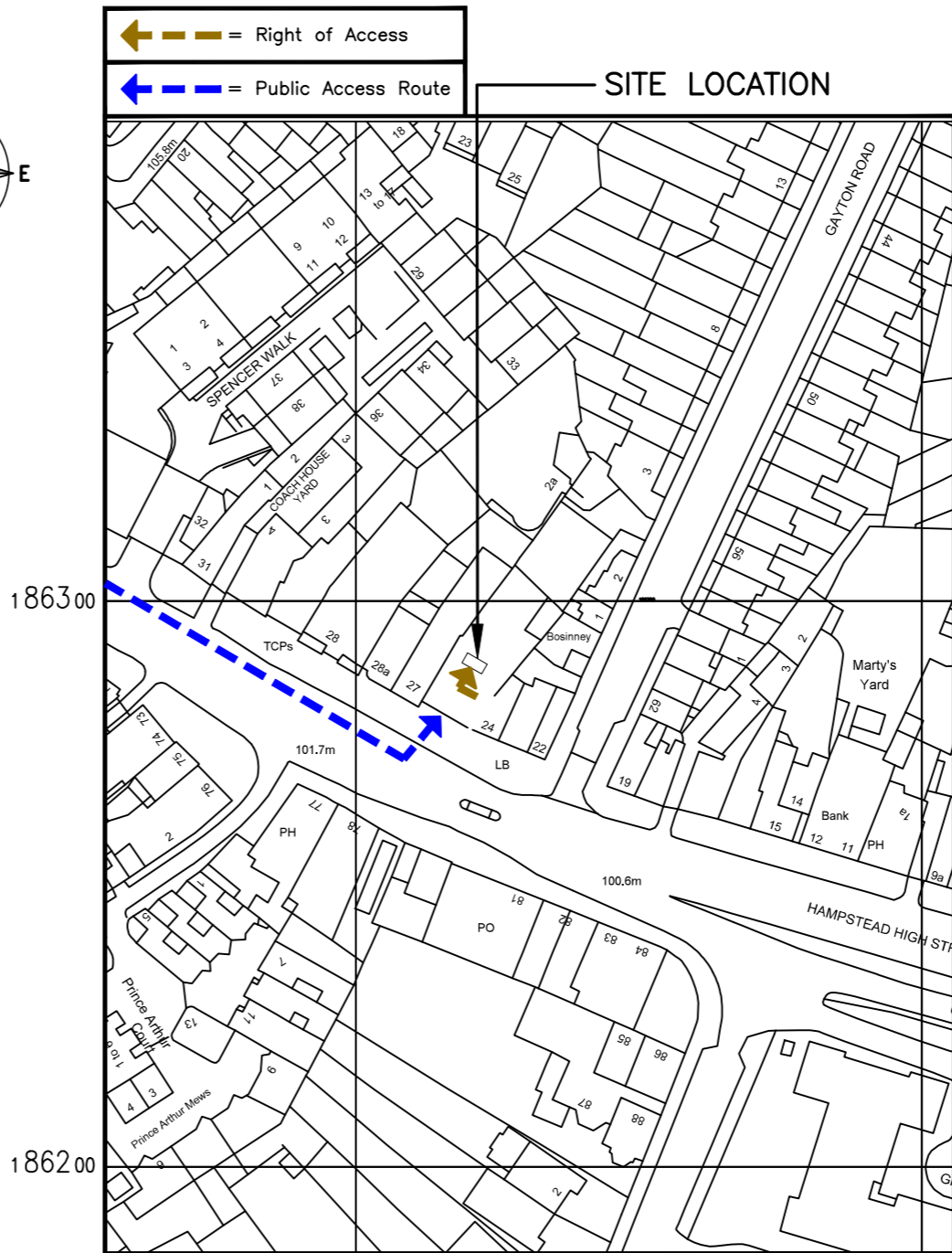
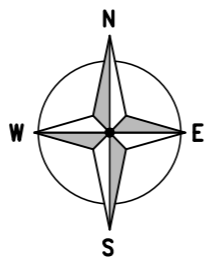

DETAILED SITE LOCATION
(Scale 1:1250)

Based upon Ordnance Survey map extract with the permission of the Controller of Her Majesty's Stationery Office. Crown copyright. Licence No. 100060010



SITE PHOTOGRAPH

ALL DIMENSIONS ARE IN mm UNLESS NOTED OTHERWISE

N.G.R | E: 526514 N: 185685

DIRECTIONS TO SITE:
HEADING SOUTH EAST ON M1 TAKE THE A406(E) SLIP ROAD ON THE RIGHT TO WOOD GREEN/GOLDERS GREEN MERGE ONTO NORTH CIRCULAR ROAD A406, TAKE THE SLIP ROAD TO CENTRE LONDON W, AT THE ROUNDABOUT TAKE THE 3rd EXIT C. LONDON/KILBURN, SLIGHT LEFT ONTO HENDON WAY A41, TURN LEFT ONTO CRICKLEWOOD LANE A407, CONT. ONTO HERMITAGE LANE AT THE ROUNDABOUT CONT. STRAIGHT ONTO PLATT'S LANE, TURN RIGHT ONTO W HEATH ROAD, TURN RIGHT ONTO HEATH STREET A502 CONT. ON HEATH STREET, TURN LEFT ONTO HAMPSTEAD HIGH STREET THE SITE IS ON THE LEFT

NOTES:

A	Issued for Approval	DP	RA	14.08.19
REV	MODIFICATION	BY	CH	DATE

CLARKE telecom
Unit E, Madison Place, Northampton Road, Manchester, M40 5AG
Tel: 0161 785 4500
Fax: 0161 785 4501
Web: www.clarke-telecom.com



CTIL - BEACON 2

Cell Name		Opt.
25 HAMPSTEAD HIGH STREET		A
Cell ID No		
CTIL	TEF	VF
234259_21	078705	N/A

Site Address / Contact Details
25 HAMPSTEAD HIGH STREET
HAMPSTEAD
LONDON
GREATER LONDON
NW3 1QJ

Drawing Title: SITE LOCATION MAPS				
Purpose of issue: PLANNING				Dwg Rev:
Drawing Number: 100				A
Surveyed By: RA		Original Sheet Size: A3		Pack Issue:
Drawn: DP	Date: 12.08.19	Checked: RA	Date: 14.08.19	E

The drawings comply with TEF & Vodafone Non-Standard ICNIRP guidelines. Designed in accordance with CTIL document: SDN0008

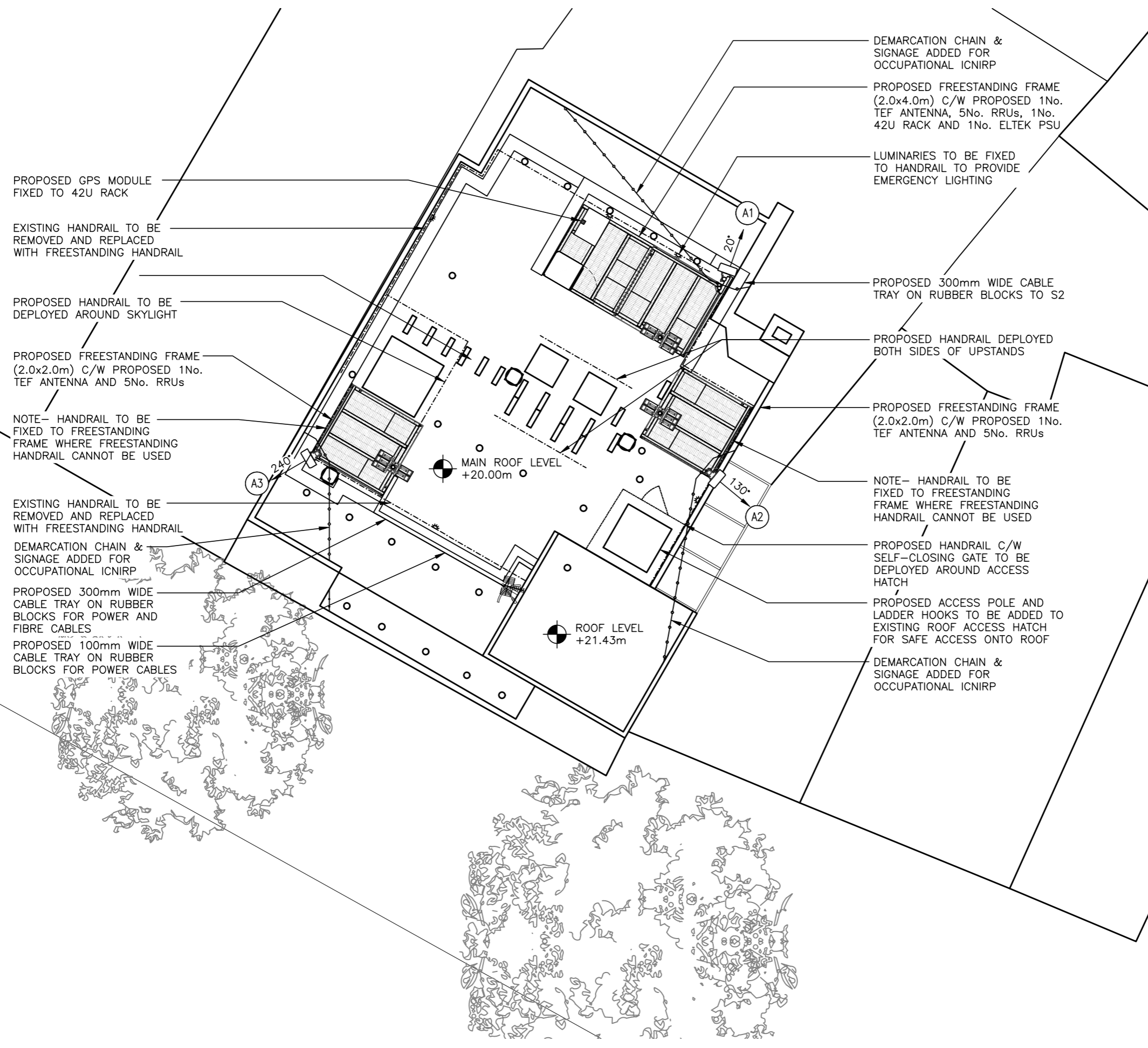
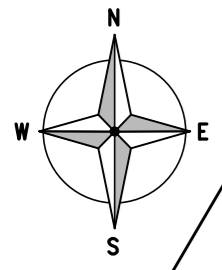

PROPOSED SITE PLAN
(1:100)

The drawings comply with TEF & Vodafone Non-Standard ICNIRP guidelines.
Designed in accordance with CTIL document: SDN0008

ALL DIMENSIONS ARE IN mm UNLESS NOTED OTHERWISE

N.G.R | E: 526514 N: 185685

NOTE
PROPOSED POWER SUPPLY TO BE LANDLORD FED, LANDLORD SUPPLY LOCATED IN BASEMENT. POWER CABLE TO RUN IN RISER CUPBOARDS TO ROOF LEVEL.
PERMANENT PORTABLE ACCESS LADDER TO BE LOCKED IN BASEMENT - SUBJECT TO SITE PROVIDER APPROVAL

REV	MODIFICATION	BY	CH	DATE
C	Demarcation & Signage Added, S2 130°	PJR	TR	08.07.20
B	GPS added, bearings & RRUs revised	DP	RA	11.02.20
A	Issued for Approval	DP	RA	14.08.19

Unit E, Madison Place, Northampton Road,
Manchester, M40 5AG
Tel: 0161 785 4500
Fax: 0161 785 4501
Web: www.clarke-telecom.com

CTIL - BEACON 2

Cell Name		Opt.
25 HAMPSTEAD HIGH STREET		A
Cell ID No		
CTIL	TEF	VF
234259_21	078705	N/A

Site Address / Contact Details
25 HAMPSTEAD HIGH STREET
HAMPSTEAD
LONDON
GREATER LONDON
NW3 1QJ

Drawing Title: PROPOSED SITE PLAN				
Purpose of issue: PLANNING				Dwg Rev:
Drawing Number: 201				C
Surveyed By: RA	Original Sheet Size: A3		Pack Issue:	
Drawn: DP	Date: 12.08.19	Checked: RA	Date: 14.08.19	E



EXISTING SOUTH WEST ELEVATION
(1:100)

ALL DIMENSIONS ARE IN mm UNLESS NOTED OTHERWISE

N.G.R | E: 526514 | N: 185685

NOTES:

A	Issued for Approval	DP	RA	14.08.19
REV	MODIFICATION	BY	CH	DATE

CLARKE telecom
 Unit E, Madison Place, Northampton Road,
 Manchester, M40 5AG
 Tel: 0161 785 4500
 Fax: 0161 785 4501
 Web: www.clarke-telecom.com

O₂
 CTIL - BEACON 2

Cell Name | Opt.
 25 HAMPSTEAD HIGH STREET | A

Cell ID No		
CTIL	TEF	VF
234259_21	078705	N/A

Site Address / Contact Details
 25 HAMPSTEAD HIGH STREET
 HAMPSTEAD
 LONDON
 GREATER LONDON
 NW3 1QJ

Drawing Title:
 EXISTING SITE ELEVATION

Purpose of issue: **PLANNING** | Dwg Rev:

Drawing Number: 300 | A

Surveyed By: RA | Original Sheet Size: A3 | Pack Issue:

Drawn: DP | Date: 12.08.19 | Checked: RA | Date: 14.08.19 | E

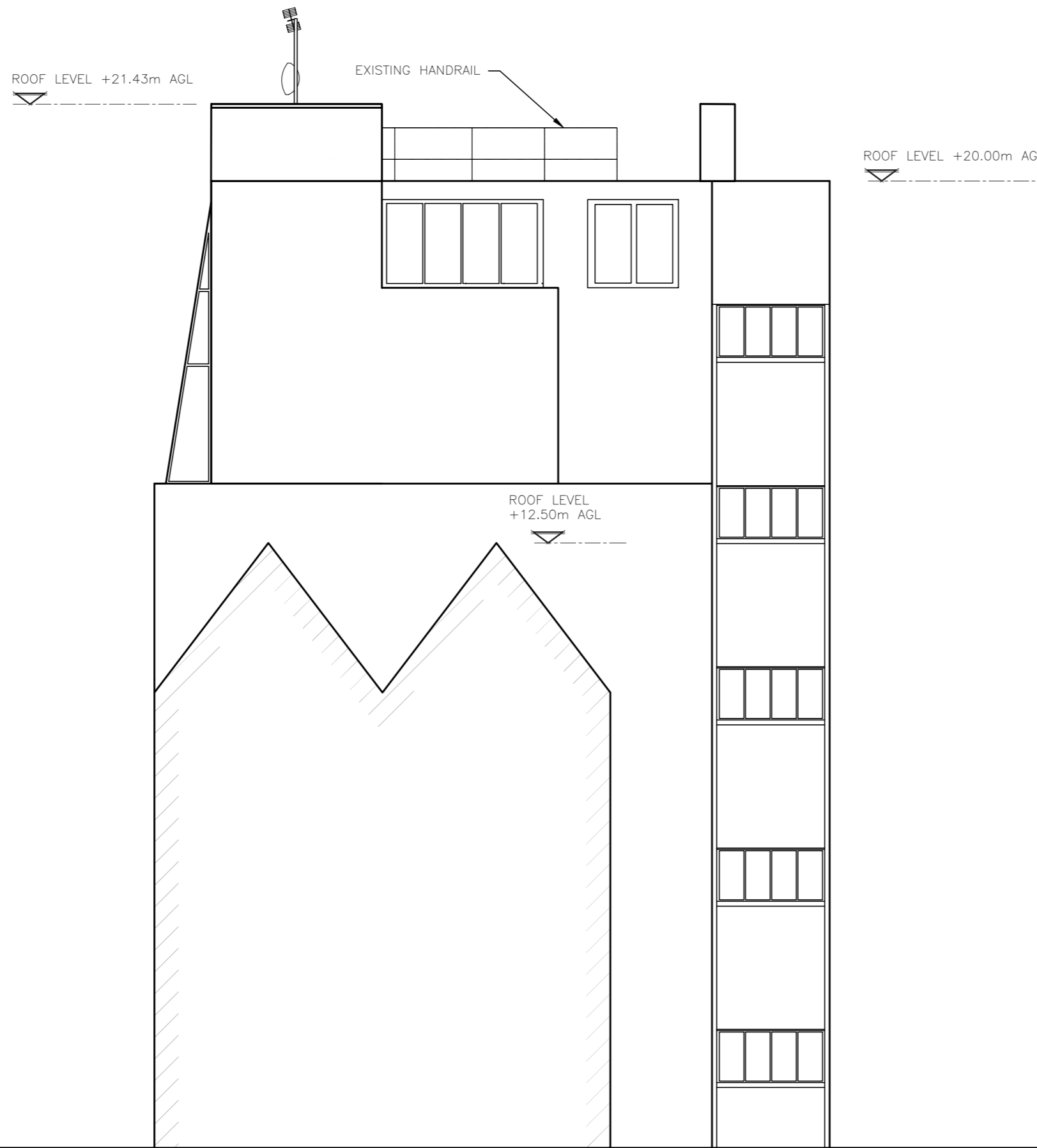

EXISTING SOUTH EAST ELEVATION
(1:100)

ALL DIMENSIONS ARE IN mm UNLESS NOTED OTHERWISE

N.G.R | E: 526514 | N: 185685

NOTES:

REV	A	Issued for Approval	ES	TR	16.11.20
		MODIFICATION	BY	CH	DATE

CLARKE
telecom

Unit E, Madison Place, Northampton Road,
Manchester, M40 5AG
Tel: 0161 785 4500
Fax: 0161 785 4501
Web: www.clarke-telecom.com



CTIL - BEACON 2

Cell Name		Opt.
25 HAMPSTEAD HIGH STREET		A
Cell ID No		
CTIL	TEF	VF
234259_21	078705	N/A

Site Address / Contact Details

25 HAMPSTEAD HIGH STREET
HAMPSTEAD
LONDON
GREATER LONDON
NW3 1QJ

Drawing Title:		EXISTING SITE ELEVATION	
Purpose of issue:		PLANNING	Dwg Rev: A
Drawing Number:		301	A
Surveyed By:	RA	Original Sheet Size:	A3
Drawn:	DP	Date:	12.08.19
Checked:	RA	Date:	14.08.19
Pack Issue:	E		

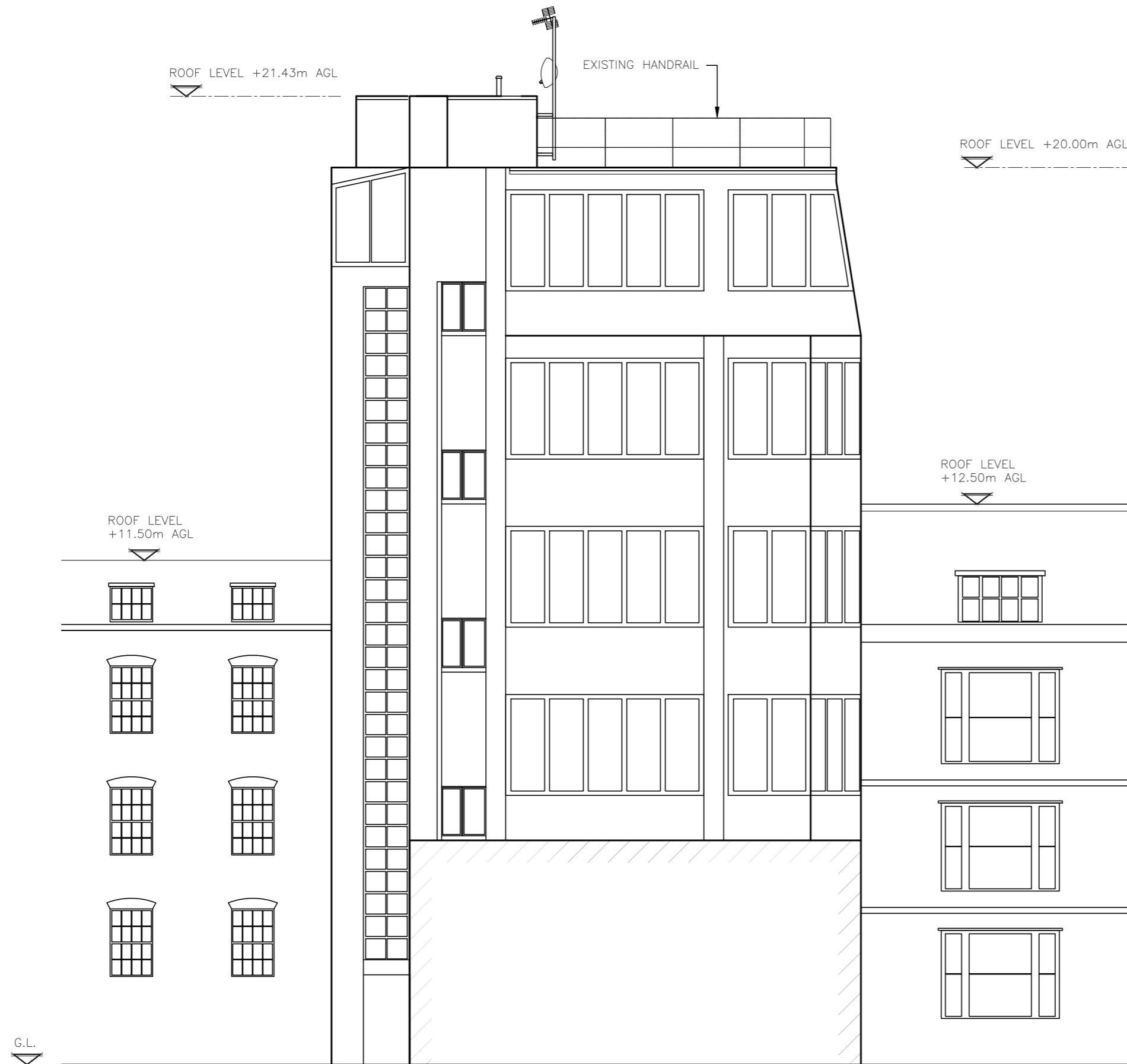

EXISTING NORTH EAST ELEVATION
(1:100)

ALL DIMENSIONS ARE IN mm UNLESS NOTED OTHERWISE

N.G.R | E: 526514 | N: 185685

NOTES:

A	Issued for Approval	ES	TR	16.11.20
REV	MODIFICATION	BY	CH	DATE

CLARKE
telecom

Unit E, Madison Place, Northampton Road,
Manchester, M40 5AG
Tel: 0161 785 4500
Fax: 0161 785 4501
Web: www.clarke-telecom.com



CTIL - BEACON 2

Cell Name		Opt.
25 HAMPSTEAD HIGH STREET		A
Cell ID No		
CTIL	TEF	VF
234259_21	078705	N/A

Site Address / Contact Details

25 HAMPSTEAD HIGH STREET
HAMPSTEAD
LONDON
GREATER LONDON
NW3 1QJ

Drawing Title:		EXISTING SITE ELEVATION	
Purpose of issue:		PLANNING	Dwg Rev:
Drawing Number:		302	A
Surveyed By:	Original Sheet Size:	Pack Issue:	
RA	A3		
Drawn:	Date:	Checked:	Date:
DP	12.08.19	RA	14.08.19

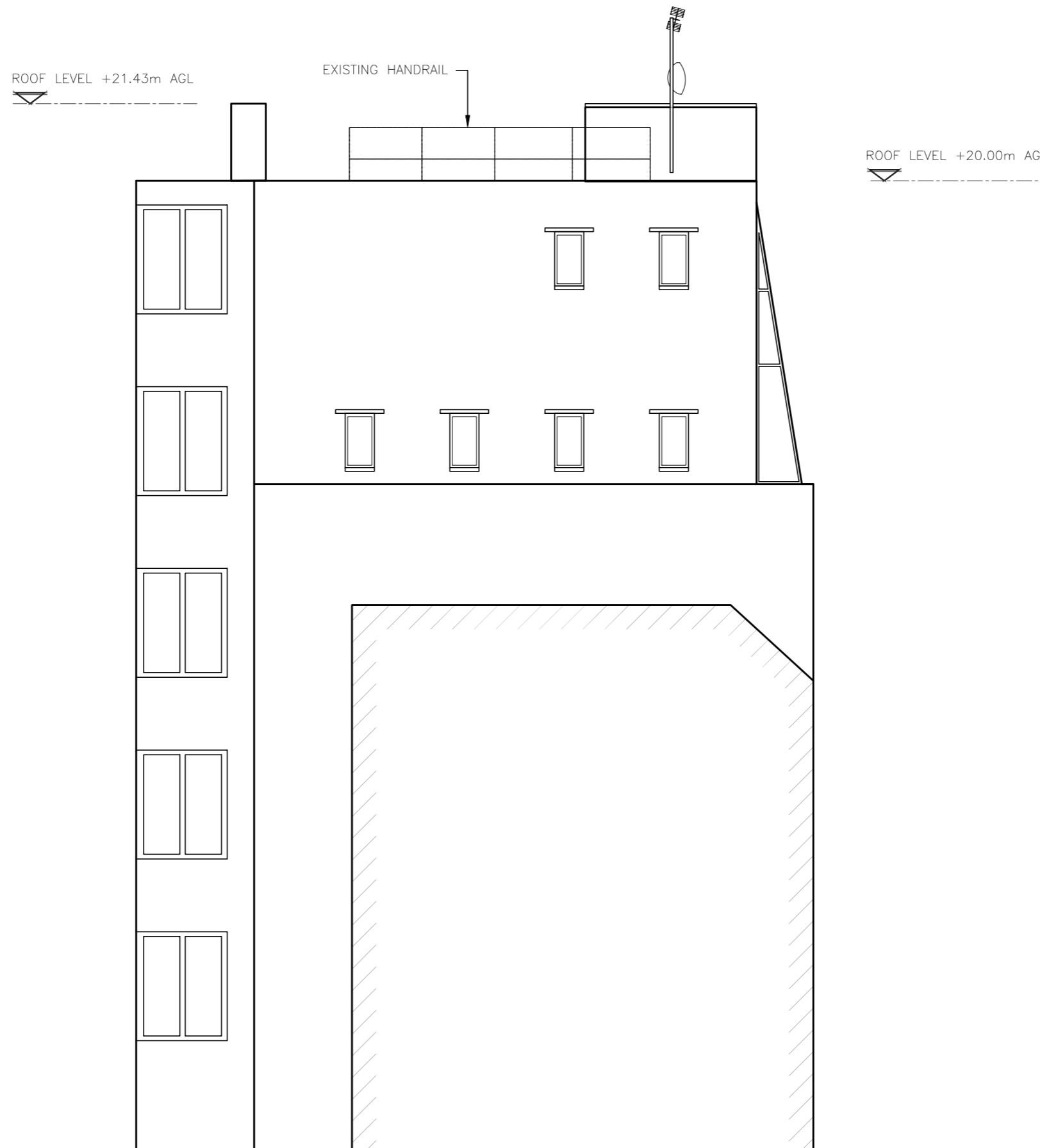

EXISTING NORTH WEST ELEVATION
(1:100)

ALL DIMENSIONS ARE IN mm UNLESS NOTED OTHERWISE

N.G.R | E: 526514 | N: 185685

NOTES:

REV	MODIFICATION	BY	CH	DATE
A	Issued for Approval	ES	TR	16.11.20

CLARKE
telecom
Unit E, Madison Place, Northampton Road,
Manchester, M40 5AG
Tel: 0161 785 4500
Fax: 0161 785 4501
Web: www.clarke-telecom.com



CTIL - BEACON 2

Cell Name			Opt.
25 HAMPSTEAD HIGH STREET			A
Cell ID No			
CTIL	TEF	VF	
234259_21	078705	N/A	

Site Address / Contact Details

25 HAMPSTEAD HIGH STREET
HAMPSTEAD
LONDON
GREATER LONDON
NW3 1QJ

Drawing Title:
EXISTING SITE ELEVATION

Purpose of issue: **PLANNING** | Dwg Rev: A

Drawing Number: 303 | Pack Issue: A

Surveyed By: RA | Original Sheet Size: A3 | Pack Issue: E

Drawn: DP | Date: 12.08.19 | Checked: RA | Date: 14.08.19 | E

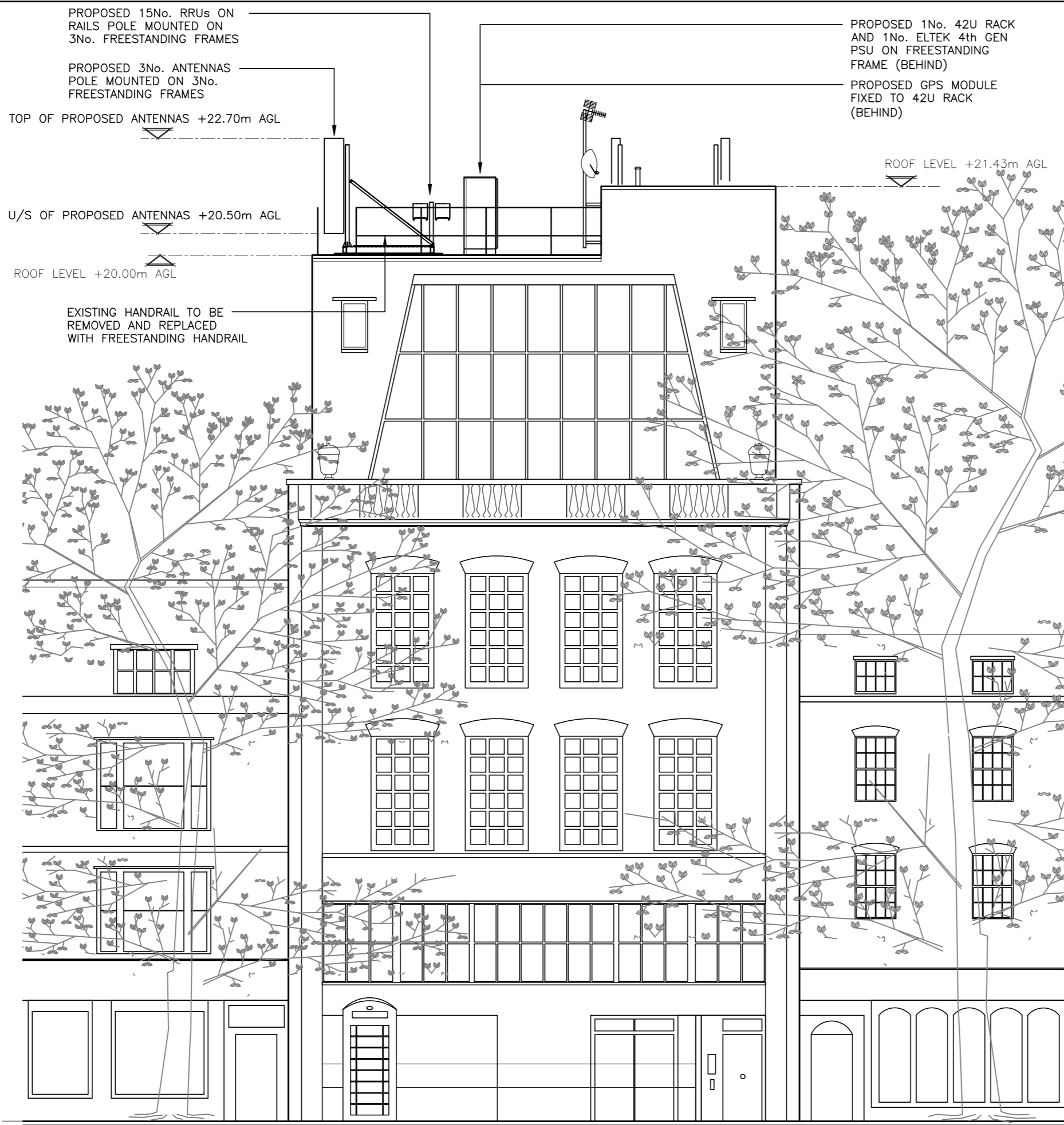

PROPOSED SOUTH WEST ELEVATION

(1:100)

ALL DIMENSIONS ARE IN mm UNLESS NOTED OTHERWISE

N.G.R | E: 526514 N: 185685

NOTE

PROPOSED POWER SUPPLY TO BE LANDLORD FED, LANDLORD SUPPLY LOCATED IN BASEMENT. POWER CABLE TO RUN IN RISER CUPBOARDS TO ROOF LEVEL.

PERMANENT PORTABLE ACCESS LADDER TO BE LOCKED IN BASEMENT - SUBJECT TO SITE PROVIDER APPROVAL

A	Issued for Approval	ES	TR	16.11.20
REV	MODIFICATION	BY	CH	DATE

CLARKE telecom
 Unit E, Madison Place, Northampton Road,
 Manchester, M40 5AG
 Tel: 0161 785 4500
 Fax: 0161 785 4501
 Web: www.clarke-telecom.com



CTIL - BEACON 2

Cell Name		Opt.
25 HAMPSTEAD HIGH STREET		A
Cell ID No		
CTIL	TEF	VF
234259_21	078705	N/A

Site Address / Contact Details
 25 HAMPSTEAD HIGH STREET
 HAMPSTEAD
 LONDON
 GREATER LONDON
 NW3 1QJ

Drawing Title:		PROPOSED SITE ELEVATION	
Purpose of issue:		PLANNING	Dwg Rev:
Drawing Number:		304	A
Surveyed By:	RA	Original Sheet Size:	A3
Drawn:	DP	Date:	12.08.19
Checked:	RA	Date:	14.08.19
Pack Issue:	E		

The drawings comply with TEF & Vodafone Non-Standard ICNIRP guidelines.
 Designed in accordance with CTIL document: SDN0008

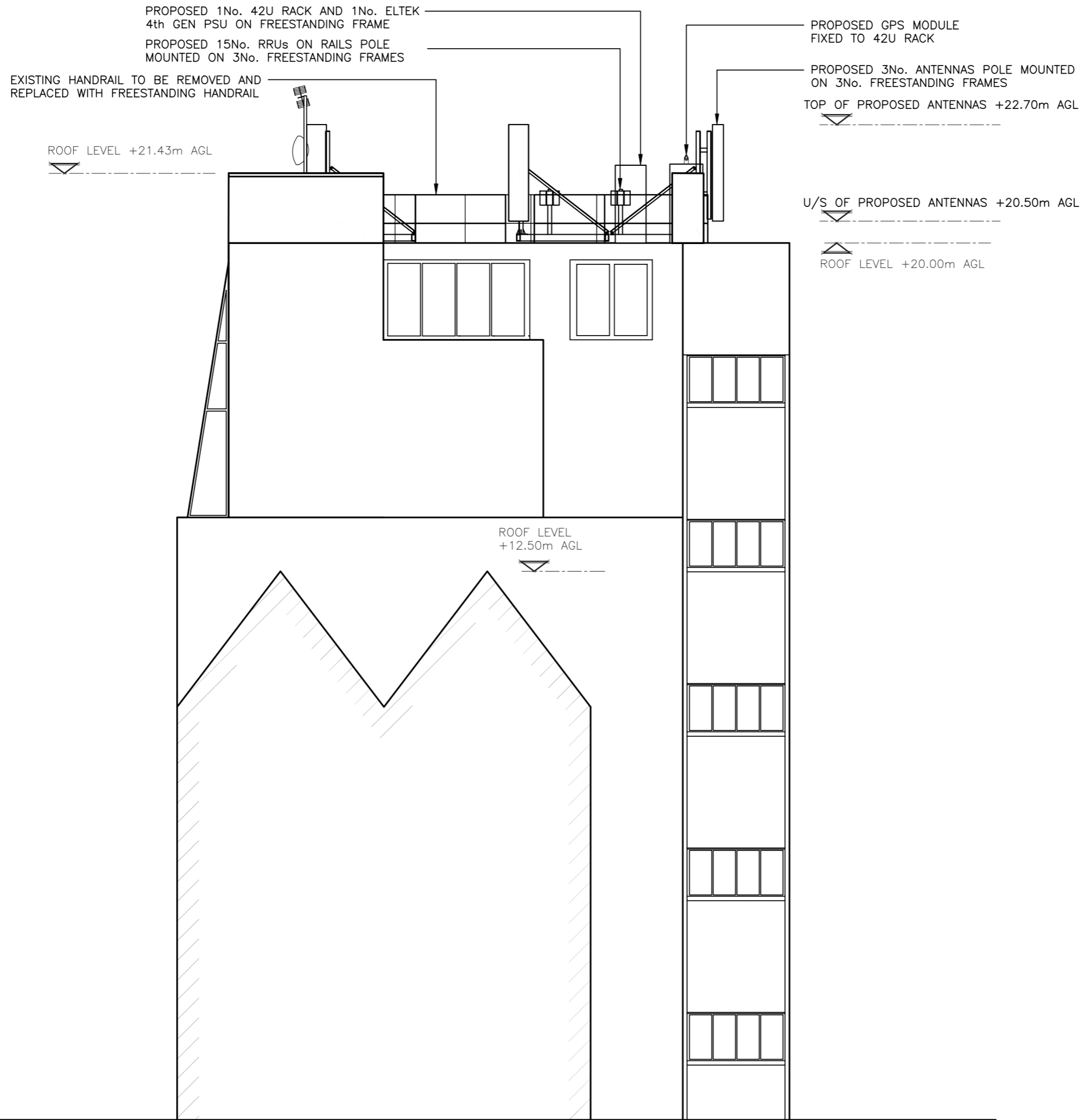

PROPOSED SOUTH EAST ELEVATION
(1:100)

ALL DIMENSIONS ARE IN mm UNLESS NOTED OTHERWISE

N.G.R | E: 526514 N: 185685

NOTES:

A	Issued for Approval	ES	TR	16.11.20
REV	MODIFICATION	BY	CH	DATE



CTIL - BEACON 2

Cell Name		Opt.
25 HAMPSTEAD HIGH STREET		A
Cell ID No		
CTIL	TEF	VF
234259_21	078705	N/A

Site Address / Contact Details
25 HAMPSTEAD HIGH STREET
HAMPSTEAD
LONDON
GREATER LONDON
NW3 1QJ

Drawing Title: PROPOSED SITE ELEVATION		Dwg Rev:
Purpose of issue: PLANNING		A
Drawing Number: 305		Original Sheet Size: A3
Surveyed By: RA	Date: 12.08.19	Pack Issue: E
Drawn: DP	Checked: RA	Date: 14.08.19

PROPOSED 15No. RRUs ON RAILS POLE
MOUNTED ON 3No. FREESTANDING FRAMES

PROPOSED GPS MODULE
FIXED TO 42U RACK

PROPOSED 1No. 42U RACK AND 1No. ELTEK
4th GEN PSU ON FREESTANDING FRAME

EXISTING HANDRAIL TO BE REMOVED AND
REPLACED WITH FREESTANDING HANDRAIL

PROPOSED 3No. ANTENNAS POLE MOUNTED
ON 3No. FREESTANDING FRAMES

TOP OF PROPOSED ANTENNAS +22.70m AGL

U/S OF PROPOSED ANTENNAS +20.50m AGL

ROOF LEVEL +20.00m AGL

ROOF LEVEL +21.43m AGL

ROOF LEVEL
+12.50m AGL

ROOF LEVEL
+11.50m AGL

G.L.

PROPOSED NORTH EAST ELEVATION
(1:100)

ALL DIMENSIONS ARE IN mm UNLESS NOTED OTHERWISE

N.G.R | E: 526514 | N: 185685

NOTES:

A	Issued for Approval	ES	TR	16.11.20
REV	MODIFICATION	BY	CH	DATE

CLARKE
telecom

Unit E, Madison Place, Northampton Road,
Manchester, M40 5AG
Tel: 0161 785 4500
Fax: 0161 785 4501
Web: www.clarke-telecom.com



CTIL - BEACON 2

Cell Name		Opt.
25 HAMPSTEAD HIGH STREET		A
Cell ID No		
CTIL	TEF	VF
234259_21	078705	N/A

Site Address / Contact Details
25 HAMPSTEAD HIGH STREET
HAMPSTEAD
LONDON
GREATER LONDON
NW3 1QJ

Drawing Title: PROPOSED SITE ELEVATION				
Purpose of issue: PLANNING				Dwg Rev:
Drawing Number: 306				A
Surveyed By: RA		Original Sheet Size: A3		Pack Issue:
Drawn: DP	Date: 12.08.19	Checked: RA	Date: 14.08.19	E

PROPOSED 15No. RRU's ON RAILS POLE
MOUNTED ON 3No. FREESTANDING FRAMES

PROPOSED 1No. 42U RACK AND 1No. ELTEK
4th GEN PSU ON FREESTANDING FRAME

PROPOSED GPS MODULE
FIXED TO 42U RACK

ROOF LEVEL +21.43m AGL

EXISTING HANDRAIL TO BE REMOVED AND
REPLACED WITH FREESTANDING HANDRAIL

PROPOSED 3No. ANTENNAS POLE MOUNTED
ON 3No. FREESTANDING FRAMES

TOP OF PROPOSED ANTENNAS +22.70m AGL

U/S OF PROPOSED ANTENNAS +20.50m AGL

ROOF LEVEL +20.00m AGL

ROOF LEVEL
+11.50m AGL

G.L.

PROPOSED NORTH WEST ELEVATION
(1:100)

ALL DIMENSIONS ARE IN mm UNLESS NOTED OTHERWISE

N.G.R E: 526514 N: 185685

NOTES:

REV	MODIFICATION	BY	CH	DATE
A	Issued for Approval	ES	TR	16.11.20

CLARKE
telecom
Unit E, Madison Place, Northampton Road,
Manchester, M40 5AG
Tel: 0161 785 4500
Fax: 0161 785 4501
Web: www.clarke-telecom.com



CTIL - BEACON 2

Cell Name			Opt.
25 HAMPSTEAD HIGH STREET			A
Cell ID No			
CTIL	TEF	VF	
234259_21	078705	N/A	

Site Address / Contact Details
25 HAMPSTEAD HIGH STREET
HAMPSTEAD
LONDON
GREATER LONDON
NW3 1QJ

Drawing Title: PROPOSED SITE ELEVATION			
Purpose of issue: PLANNING			Dwg Rev: A
Drawing Number: 303			Pack Issue: E
Surveyed By: RA	Original Sheet Size: A3		Pack Issue: E
Drawn: DP	Date: 12.08.19	Checked: RA	Date: 14.08.19