

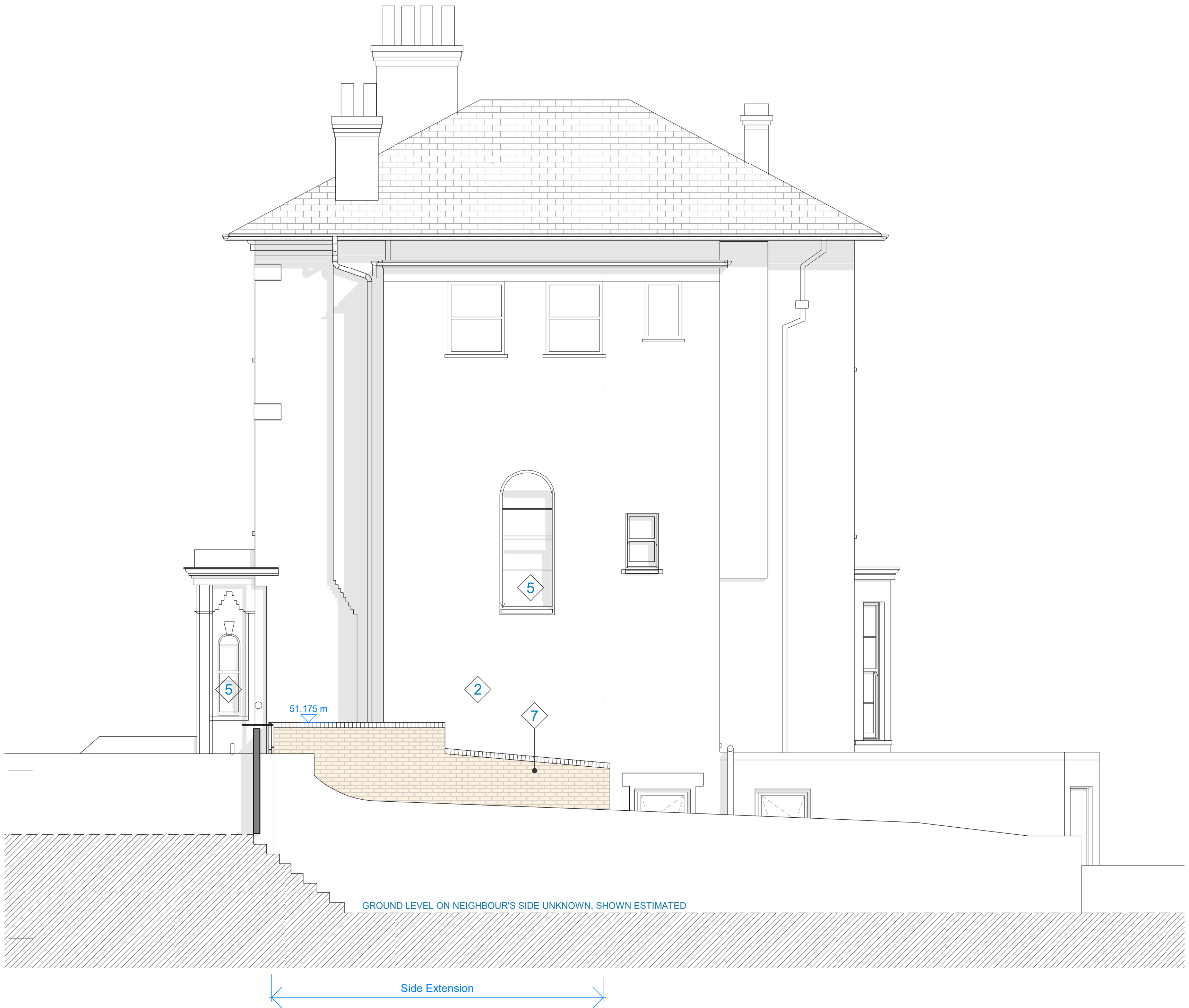

FFL 50.250  
Upper Ground

FFL 47.050  
Lower Ground



51.175 m

GROUND LEVEL ON NEIGHBOUR'S SIDE UNKNOWN, SHOWN ESTIMATED

NOTES:

Materials Key

- |                                    |  |
|------------------------------------|--|
| 1 Existing slate roof              | 7 New London stock brick to match existing |
| 2 Existing London Stock brick      | 8 New PPC aluminium windows/doors          |
| 3 Existing white painted render    | 9 New zinc roof - dark colour              |
| 4 Existing timber gate             | 10 New double glazed roof                  |
| 5 Existing timber sash windows     | 11 New vertical timber clad front door     |
| 6 Existing aluminium windows/doors |  |

The contractor must check dimensions on site. Only figured dimensions to be worked from.

Any discrepancies must be reported to the architect before proceeding.

0 0.5 1 1.5 2 2.5 5  
SCALE 1:50 @ A1  
m

**Platform 5**  
architects

First Floor  
217 Mare Street  
London  
E8 3QE

t 020 7031 5661  
e info@platform5architects.com  
w www.platform5architects.com

PROJECT TITLE  
**117 King Henry's Road**  
DRAWING TITLE  
**Proposed Elevations - North and West**

PROJECT NO.	21-105	DRAWING NO.	410	REVISION	P3
-------------	--------	-------------	-----	----------	----

Rev.	Date	Description
P3	25.05.21	Issued for Planning
P2	07.05.21	Issued for Information
P1	05.05.21	Issued for Information

MF  
MF  
MF  
Checked

SCALE @ A1  
1:50  
SCALE @ A4  
1:100