

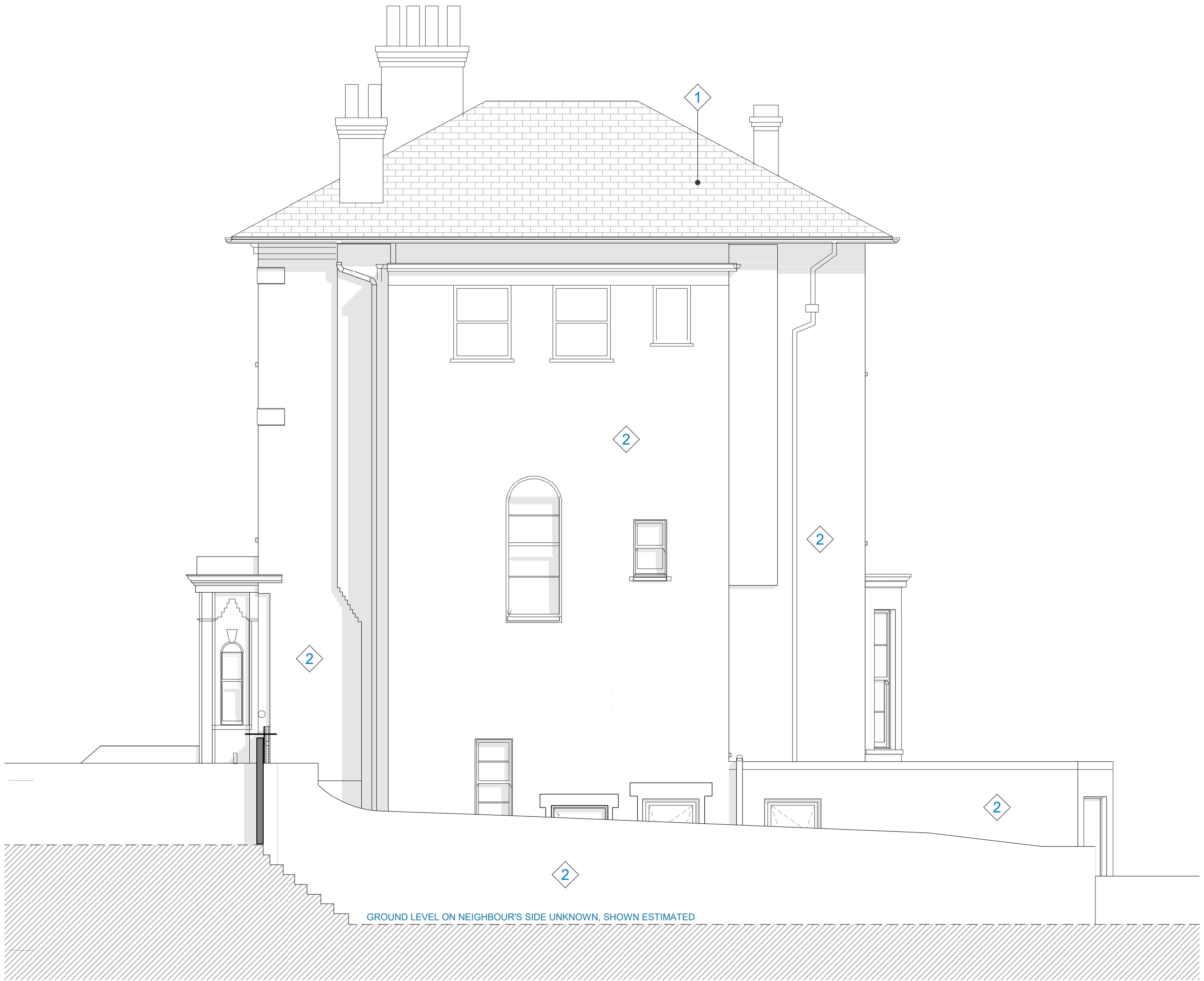

1 Existing North Elevation  
1 : 50



2 Existing West Elevation (from  
119 KHR side alleyway)  
1 : 50

The contractor must check dimensions on site. Only figured dimensions to be worked from.

Any discrepancies must be reported to the architect before proceeding.

NOTES:

Materials Key

- |                                    |  |
|------------------------------------|--|
| 1 Existing slate roof              | 7 New London stock brick to match existing |
| 2 Existing London Stock brick      | 8 New PPC aluminium windows/doors          |
| 3 Existing white painted render    | 9 New zinc roof - dark colour              |
| 4 Existing timber gate             | 10 New double glazed roof                  |
| 5 Existing timber sash windows     | 11 New vertical timber clad front door     |
| 6 Existing aluminium windows/doors |  |

0 0.5 1 1.5 2 2.5 5  
SCALE 1:50 @ A1 m

**Platform 5**  
architects

First Floor  
217 Mare Street  
London  
E8 3QE

t 020 7031 5661  
e info@platform5architects.com  
w www.platform5architects.com

PROJECT TITLE  
117 King Henry's Road

DRAWING TITLE  
Existing Elevations - North and West

FIRST ISSUE DATE  
May 2021

SCALE @ A1  
1:50

SCALE @ A4  
1:100

PROJECT NO.  
21-105

DRAWING NO.  
030

REVISION  
P2

P2	25.05.21	Issued for Planning
P1	07.05.21	Issued for Information
Rev.	Date	Description

MF	Checked
MF	