

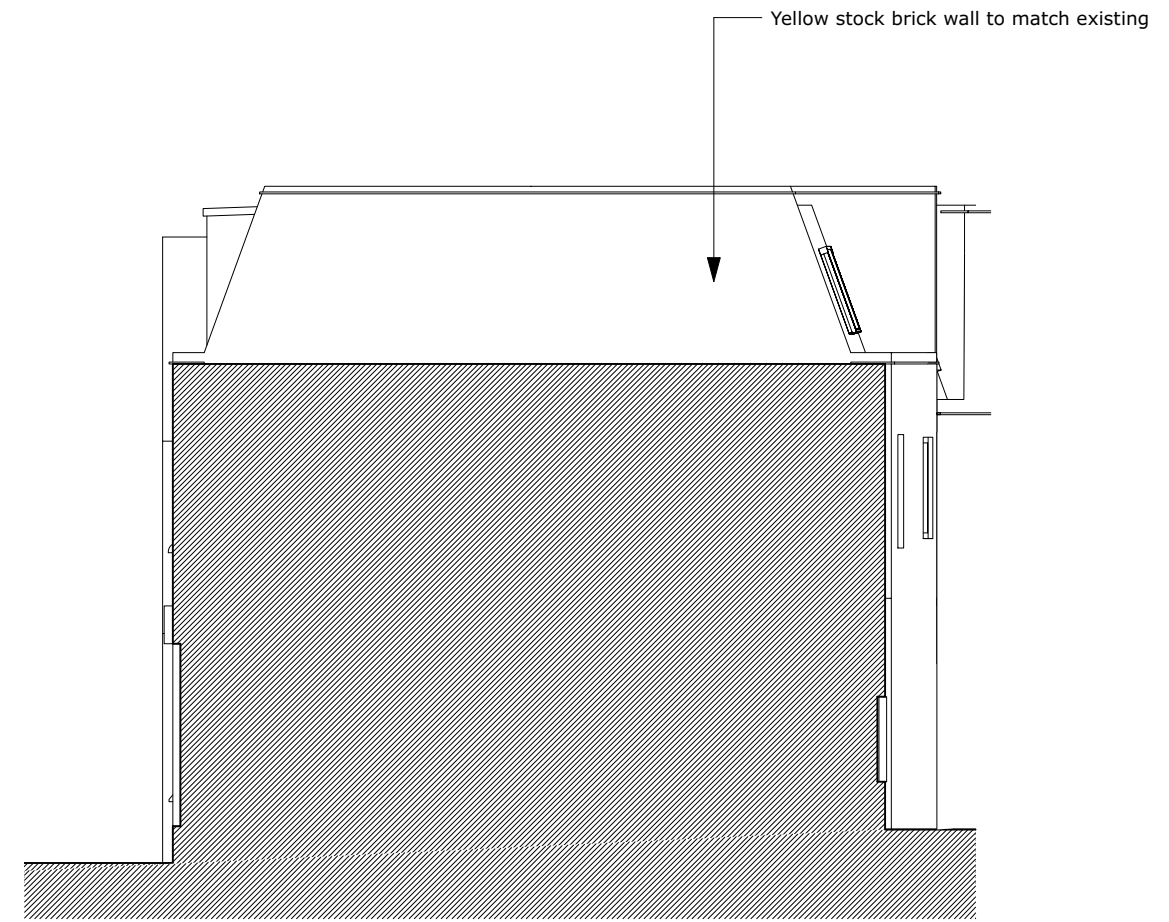

3 Side Elevation
As seen from 62a and 62b Highgate Road

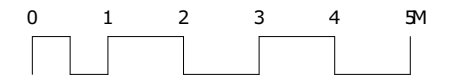

4 Side Elevation
As seen from 60 Highgate Road



P2 19/05/2021 GDC Design Updates
revisions:

All dimensions and areas are approximate and are to be verified.

Purpose of issue:

For Planning



Client:

Highgate Road Estates Limited

Project:

**62 Highgate Road,
London, NW5 1PA**

Drawing No:

2042-NMA-XX-ZZ-DR-A-00201

Drawing title:

Proposed Elevations

Status:	Rev:	Scale:
S2	P2	1:100 @A3

2042-NMA-00-ZZ-M3-A-00002.vwx