

3 Loft Plan

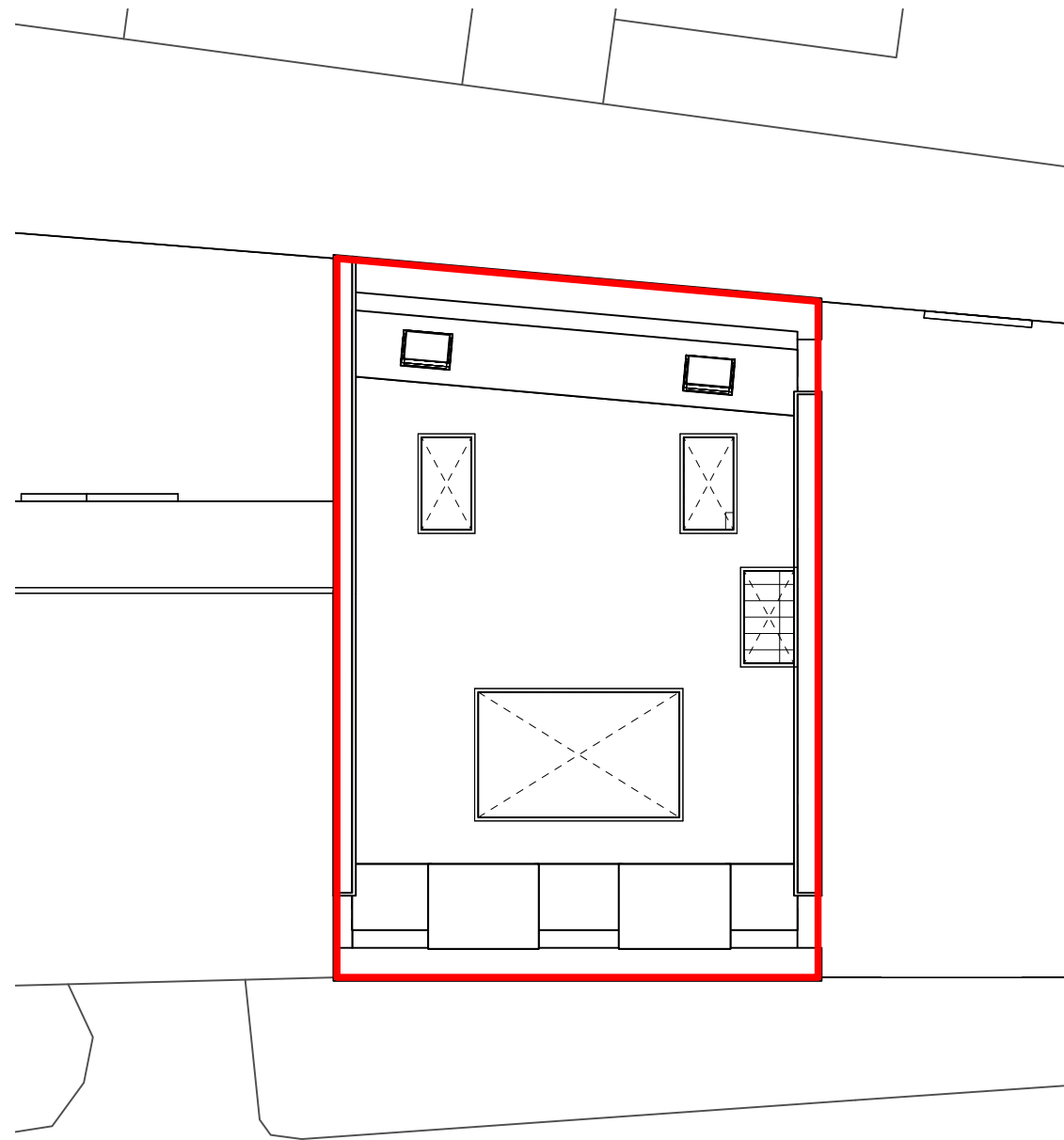

4 Roof Plan

--- 1.5m line

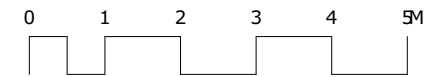
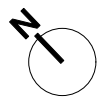

P2 19/05/2021 GDC Design Updates
revisions:

All dimensions and areas are approximate and are to be verified.

Purpose of issue:

For Planning

NORTON MAYFIELD ARCHITECTS
Harland Works, Unit 8
 70 John Street
 Sheffield
 S2 4QU
 Tel: 0114 270 0014
 Sheffield & London
 www.nortonmayfield.co.uk

Client:

Highgate Road Estates Limited

Project:

**62 Highgate Road,
 London, NW5 1PA**

Drawing No:

2042-NMA-XX-ZZ-DR-A-00101

Drawing title:

Proposed Plans

Status:	Rev:	Scale:
S2	P2	1:100 @A3

2042-NMA-00-ZZ-M3-A-00002.vwx