

#HATCHED AREA DOES NOT FORM PART OF LICENCE

- KEY:**
- Boundary of premises
 - Escape routes
 - Denotes area to be used for licensable activities
 - 60 min fire rating
 - 90 min fire rating
 - 120 min fire rating
 - Fire & smoke curtain
 - Area covered by emergency lighting (to BS5269)
 - Fire Exit Internally Illuminated
 - Directional Arrow (green) Internally Illuminated
 - Sprinkler
 - Smoke detector
 - Smoke detector and sounder
 - Smoke detector, sounder, beacon and speaker
 - Call point
 - Fire alarm panel
 - Water extinguisher
 - CO2 extinguisher
 - Foam extinguisher
 - Fire blanket

NOTES:

- ALL INTERNAL LAYOUTS SUBJECT TO CHANGE
- ALL SMOKE DETECTION, FIRE RATED ELEMENTS, ESCAPE ROUTES AND SIGNAGE ARE INDICATIVE ONLY AND TO BE CONFIRMED BY BUILDING CONTROL
- THIS DRAWING IS TO BE USED FOR LICENSING PURPOSES ONLY

REFER TO APPROVED BUILDING REGULATION DOCUMENTATION FOR DETAILS OF:

- Sprinkler locations in line with building control and fire brigade requirements
- Smoke detection in accordance with building regulations
- Emergency lighting in accordance with building regulations

| LICENSING | |
|---|----------|
| Client: / | |
| Project: 4-9 Denmark Street & 4 Filtrcroft Street | |
| Title: Serviced Apartments: Ground Floor Licensing Plan | |
| Drawing No: SMA/311/001 | |
| Scale: 1:100 | Size: A1 |
| Date: Nov 2020 | Rev: |



10 Denmark Street 9 Denmark Street 8 Denmark Street 7 Denmark Street 6 Denmark Street 5 Denmark Street 4 Denmark Street

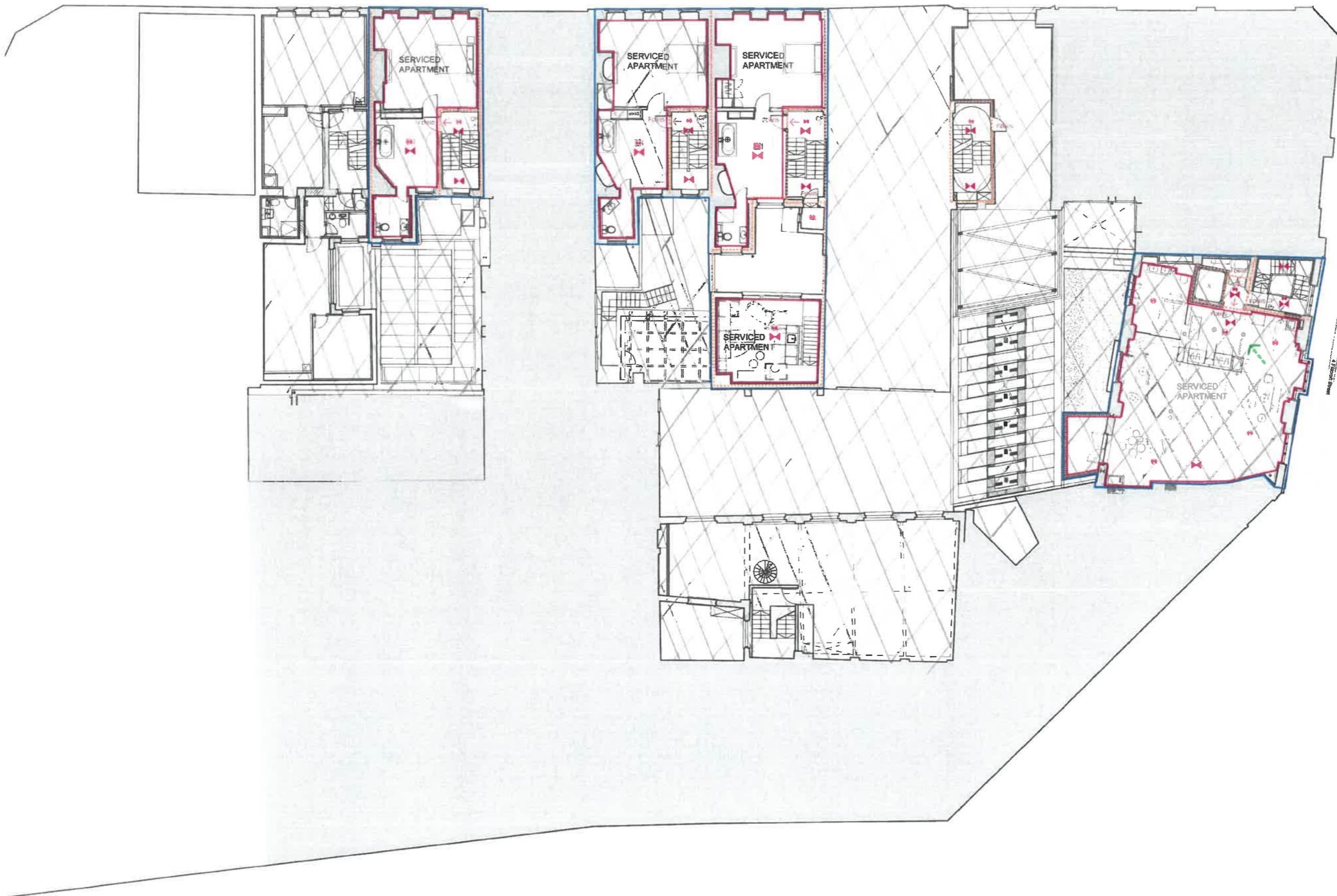

HATCHED AREA DOES NOT FORM PART OF LICENCE

- KEY:**
- Boundary of premises
 - Escape routes
 - Denotes area to be used for licensable activities
 - 60 min fire rating
 - 90 min fire rating
 - 120 min fire rating
 - Fire & smoke curtain
 - ✕ Area covered by emergency lighting (to BS5266)
 - Fire Exit Internally Illuminated
 - Directional Arrow (green) Internally Illuminated
 - * Sprinkler
 - Smoke detector
 - Smoke detector and sounder
 - Smoke detector, sounder, beacon and speaker
 - Call point
 - Fire alarm panel
 - W Water extinguisher
 - C CO2 extinguisher
 - F Foam extinguisher
 - B Fire blanket

NOTES:
 - ALL INTERNAL LAYOUTS SUBJECT TO CHANGE
 - ALL SMOKE DETECTION, FIRE RATED ELEMENTS, ESCAPE ROUTES AND SIGNAGE ARE INDICATIVE ONLY AND TO BE CONFIRMED BY BUILDING CONTROL
 - THIS DRAWING IS TO BE USED FOR LICENSING PURPOSES ONLY
 REFER TO APPROVED BUILDING REGULATION DOCUMENTATION FOR DETAILS OR:
 - Sprinkler locations in line with building control and fire brigade requirements
 - Smoke detection in accordance with building regulations
 - Emergency lighting in accordance with building regulations

| LICENSING | |
|--|----------|
| Client: / | |
| Project: 4-9 Denmark Street & 4 Filcroft Street | |
| Title: Serviced Apartments: First Floor Licensing Plan | |
| Drawing No: SMA/311/002 | |
| Scale: 1:100 | Size: A1 |
| Date: Nov 2020 | Rev: |



10 Denmark Street 9 Denmark Street 8 Denmark Street 7 Denmark Street 6 Denmark Street 5 Denmark Street 4 Denmark Street



HATCHED AREA DOES NOT FORM PART OF LICENCE

- KEY:**
- Boundary of premises
 - Escape routes
 - Denotes area to be used for licensable activities
 - 60 min fire rating
 - 90 min fire rating
 - 120 min fire rating
 - Fire & smoke curtain
 - Area covered by emergency lighting (to BS5266)
 - Fire Exit Internally illuminated
 - Directional Arrow (green) Internally illuminated
 - Sprinkler
 - Smoke detector
 - Smoke detector and sounder
 - Smoke detector, sounder, beacon and speaker
 - Call point
 - Fire alarm panel
 - Water extinguisher
 - CO2 extinguisher
 - Foam extinguisher
 - Fire blanket

NOTES:

- ALL INTERNAL LAYOUTS SUBJECT TO CHANGE
- ALL SMOKE DETECTION, FIRE RATED ELEMENTS, ESCAPE ROUTES AND SIGNAGE ARE INDICATIVE ONLY AND TO BE CONFIRMED BY BUILDING CONTROL
- THIS DRAWING IS TO BE USED FOR LICENSING PURPOSES ONLY

REFER TO APPROVED BUILDING REGULATION DOCUMENTATION FOR DETAILS OF:

- Sprinkler locations in line with building control and fire brigade requirements
- Smoke detection in accordance with building regulations
- Emergency lighting in accordance with building regulations

| LICENSING | |
|-------------|--|
| Client: | / |
| Project: | 4-9 Denmark Street & 4 Filcroft Street |
| Title: | Serviced Apartments: Second Floor Licensing Plan |
| Drawing No: | SMA/311/003 |
| Scale: | 1:100 |
| Date: | Nov 2020 |
| Size: | A1 |
| Rev: | |



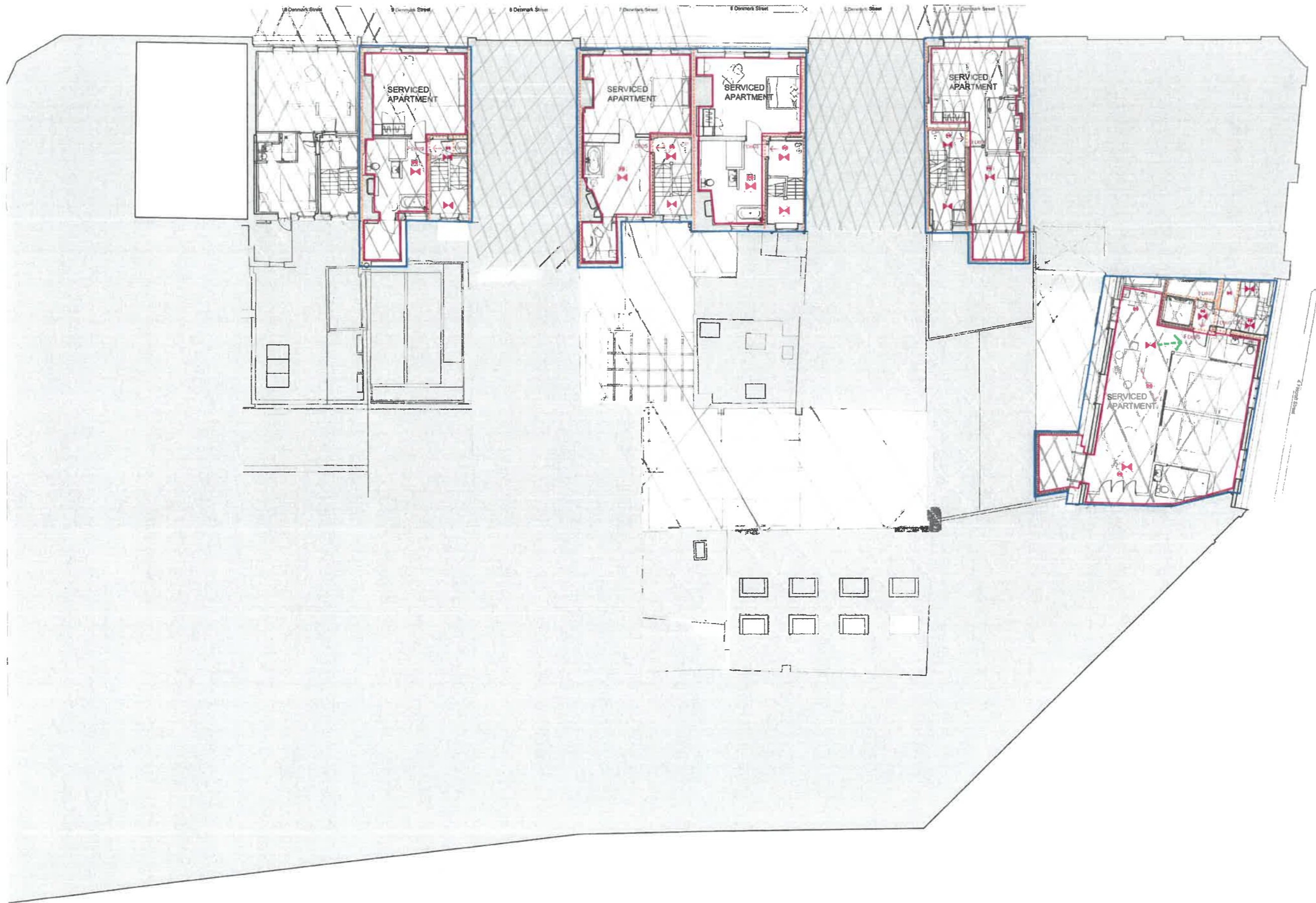

#HATCHED AREA DOES NOT FORM PART OF LICENCE

- KEY:**
- Boundary of premises
 - Escape routes
 - Denotes area to be used for licensable activities
 - 60 min fire rating
 - 90 min fire rating
 - 120 min fire rating
 - Fire & smoke curtain
 - Area covered by emergency lighting (to BS5268)
 - Fire Exit internally illuminated
 - Directional Arrow (green) internally illuminated
 - Sprinkler
 - Smoke detector
 - Smoke detector and sounder
 - Smoke detector, sounder, beacon and speaker
 - Call point
 - Fire alarm panel
 - Water extinguisher
 - CO2 extinguisher
 - Foam extinguisher
 - Fire blanket

NOTES:

- ALL INTERNAL LAYOUTS SUBJECT TO CHANGE
- ALL SMOKE DETECTION, FIRE RATED ELEMENTS, ESCAPE ROUTES AND DRAGAGE ARE INDICATIVE ONLY AND TO BE CONFIRMED BY BUILDING CONTROL
- THIS DRAWING IS TO BE USED FOR LICENSING PURPOSES ONLY

REFER TO APPROVED BUILDING REGULATION DOCUMENTATION FOR DETAILS OF:

- Sprinkler locations in line with building control and fire brigade requirements
- Smoke detection in accordance with building regulations
- Emergency lighting in accordance with building regulations

| LICENSING | |
|--|----------|
| Client: / | |
| Project: 4-8 Denmark Street & 4 Flitcroft Street | |
| Title: Serviced Apartments: Third Floor Licensing Plan | |
| Drawing No: SMA/311/004 | |
| Scale: 1:100 | Size: A1 |
| Date: Nov 2020 | Rev: |

