

1 PROPOSED BANNER - WESTERN APPROACH

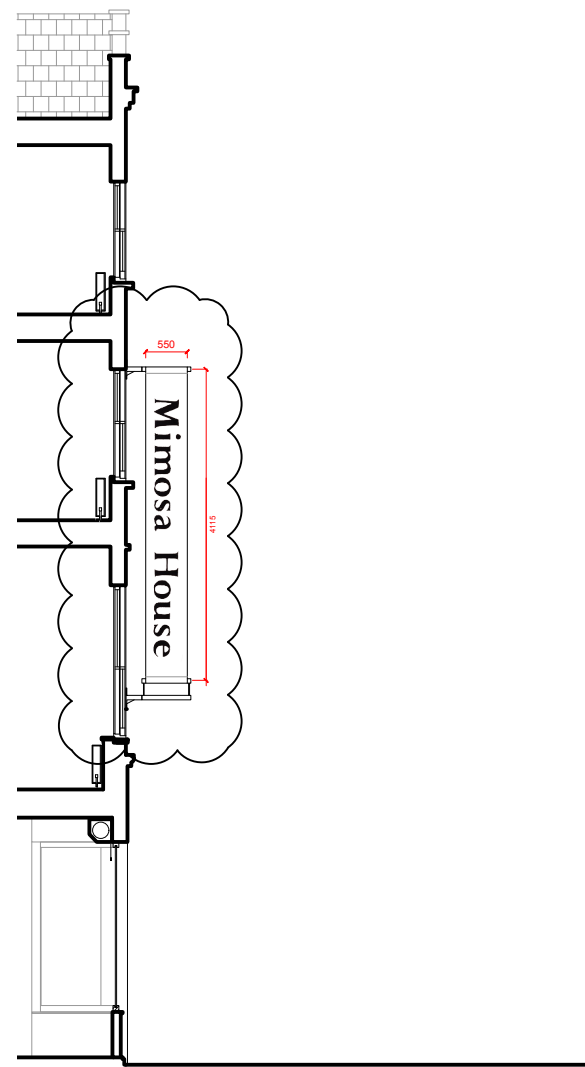

2 PROPOSED BANNER - EASTERN APPROACH

MATHESON WHITELEY Unit 2, Culford House, 1-7 Orsman Road London N1 5RA T: +44 (0) 207 033 3589 studio@mathesonwhiteley.com	Revision: <div><div>C1</div>27.10.20 FOR REVIEW</div> <div><div>C2</div>03.11.20 FOR REVIEW</div> <div><div>C3</div>17.05.21 BANNER HEIGHT UPDATE</div>	Client: CSII (UK) LTD.	Scale: 1:100	Drw: RD
			Date: OCT 2020	Chk: DM
		Project: 113 MIMOSA HOUSE	Title: APPROVED SECTION E WITH PROPOSED FRONT BANNER	
		Status: FOR CONSTRUCTION	Drawing no: 099	Rev: C3
Notes: <ul style="list-style-type: none">- All dimensions are from structure-to-structure unless indicated otherwise.- Elements of structure and services are indicated for coordination purposes. For full structural and services layouts refer to Structural and Services Engineer's drawings.- Do not scale directly from drawing. All dimensions to be checked on site prior to construction or fabrication of any elements.- Any discrepancies between figured dimensions to be reported to architect for clarification prior to commencing work. © Copyright reserved.				