

Revision History

Rev.	Description	Date	By
C	Window comments	14.05.2021	ARY
B	MINOR DRAWING UPDATES	13.05.2021	GR
A	Dimensions added	10.05.2021	CB



HOKO
THE HOMEOWNERS ARCHITECT

Project	24A Gladys Road, London NW6 2PX, UK
Client	MADHU ARAVAMUTHAN
Project No.	L21080
Drawing No.	AL(02)02
Title	ELEVATIONS - AS PROPOSED
Scale	1 : 100@A3
Revision	C
Status	PLANNING
Drawn	RS
Date	23/04/21



1 FRONT ELEVATION - AS PROPOSED
1 : 100

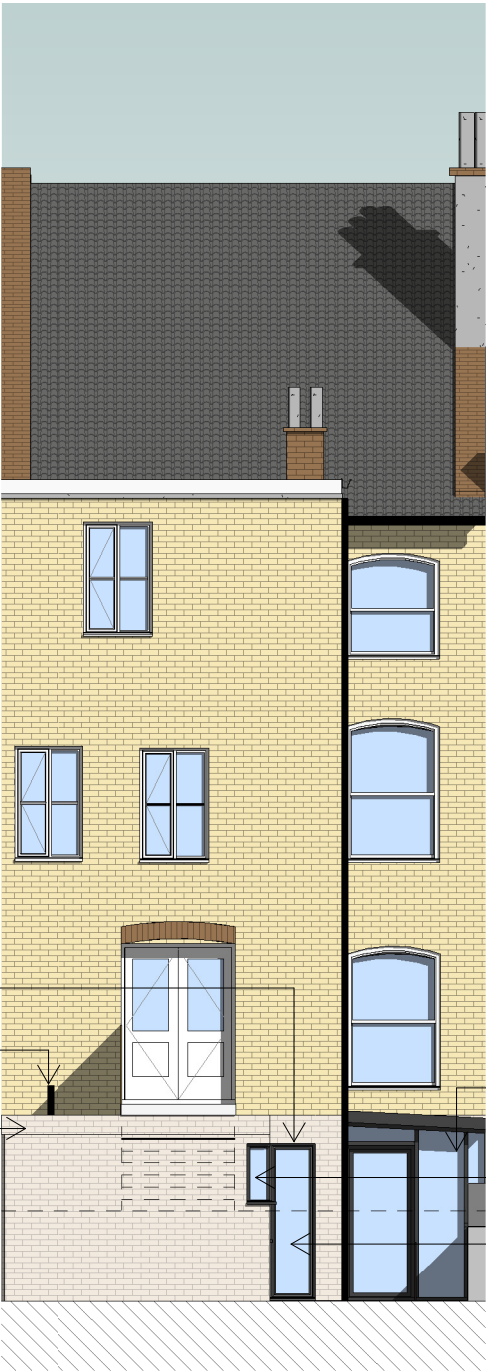

NEW DOUBLE GLAZED
FIXED WINDOW
BOILER FLUE TO
BE RETAINED
SINGLE STOREY
EXTENSION, CLAD
IN BRICK AND
PAINTED WHITE TO
MATCH EXISTING
GLAZED CONSERVATORY
WITH GLAZED ROOF
DOUBLE GLAZED CORNER
WINDOW
DOUBLE GLAZED
FIXED WINDOW

2 BACK ELEVATION - AS PROPOSED
1 : 100