

NOTES

Do not scale from this drawing.
Check all dimensions on site before fabrication or setting out.
This document is copyright and may not be reproduced without permission of the owner.
Survey information based on Plowman Craven drawing 35557F-01B & 35557F-02B, dated September 2016.

ISSUED / REVISED

NO.	DATE	DESCRIPTION
1	26.06.2017	ISSUED FOR PLANNING
2	05.01.2018	ISSUED FOR PLANNING COMMITTEE
3	30.04.21	30.04.21

Legend

- TITLE BOUNDARY LINE
- EXISTING
- PROPOSAL
- SALVAGED

Client

TAMARES

Architects

FARSHID MOUSSAVI ARCHITECTURE
66 Warwick Square, London, SW1V 2AP
T: +44 (0)20 7033 6490
www.farshidmoussavi.com

Project

ZABLUDOWICZ COLLECTION
176 PRINCE OF WALES ROAD

Title

Proposed
Interior Walls Rear Gallery Plan

Proj N°	Drawn by	Checked by	Scale
310	SG	SG	1:50- A3

Date	Rev	Signed
30.04.21	03	FMA

Number

FMA-310-IE-120-03

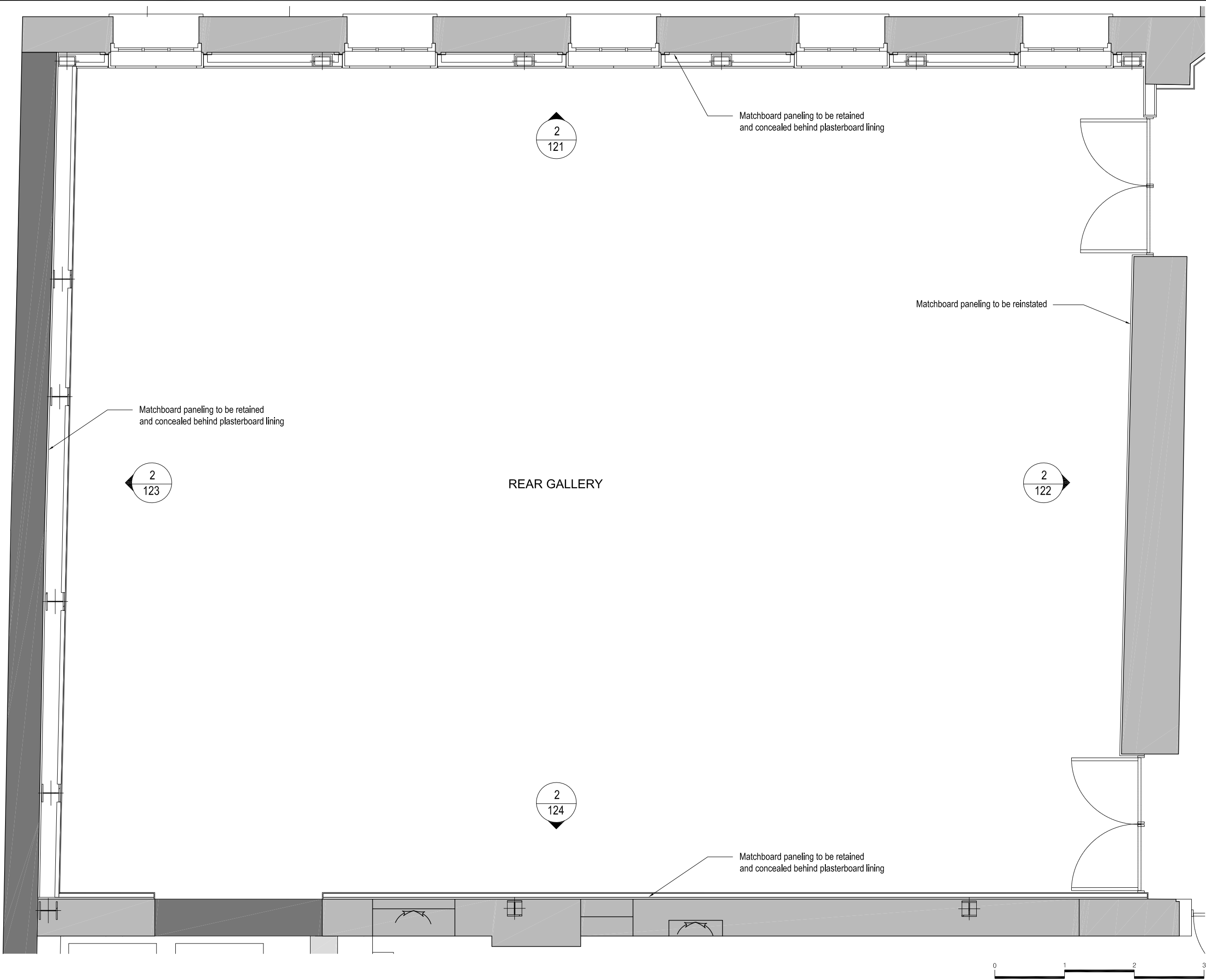

NOTES

Do not scale from this drawing.
Check all dimensions on site before fabrication or setting out.
This document is copyright and may not be reproduced without permission of the owner.
Survey information based on Plowman Craven drawing 35557F-01B & 35557F-02B, dated September 2016.

ISSUED / REVISED

NO.	DATE	DESCRIPTION
1	26.06.2017	ISSUED FOR PLANNING
2	05.01.2018	ISSUED FOR PLANNING COMMITTEE
3	30.04.21	30.04.21

Legend

TITLE BOUNDARY LINE

EXISTING

PROPOSAL

SALVAGED

Client

TAMARES

Architects

FARSHID MOUSSAVI ARCHITECTURE
66 Warwick Square, London, SW1V 2AP
T: +44 (0)20 7033 6490
www.farshidmoussavi.com

Project

ZABLUDOWICZ COLLECTION
176 PRINCE OF WALES ROAD

Title

Proposed
Interior Walls Rear Gallery Plan

Proj N°	Drawn by	Checked by	Scale
310	SG	SG	1:50- A3

Date	Rev	Signed
30.04.21	03	FMA

Number

FMA-310-IE-120-03

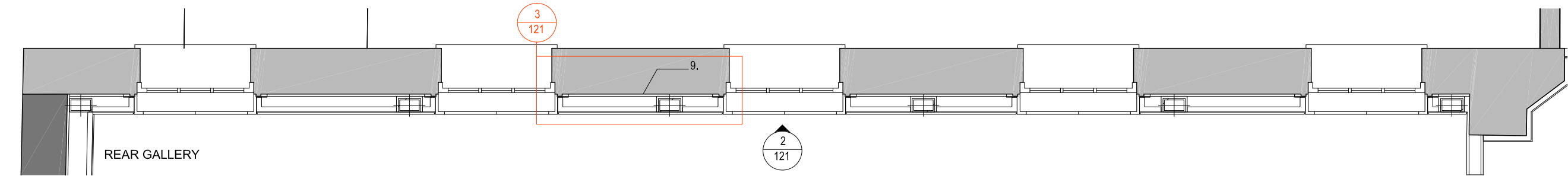

1 REAR GALLERY EAST WALL - Ground Floor Plan
121 1:50

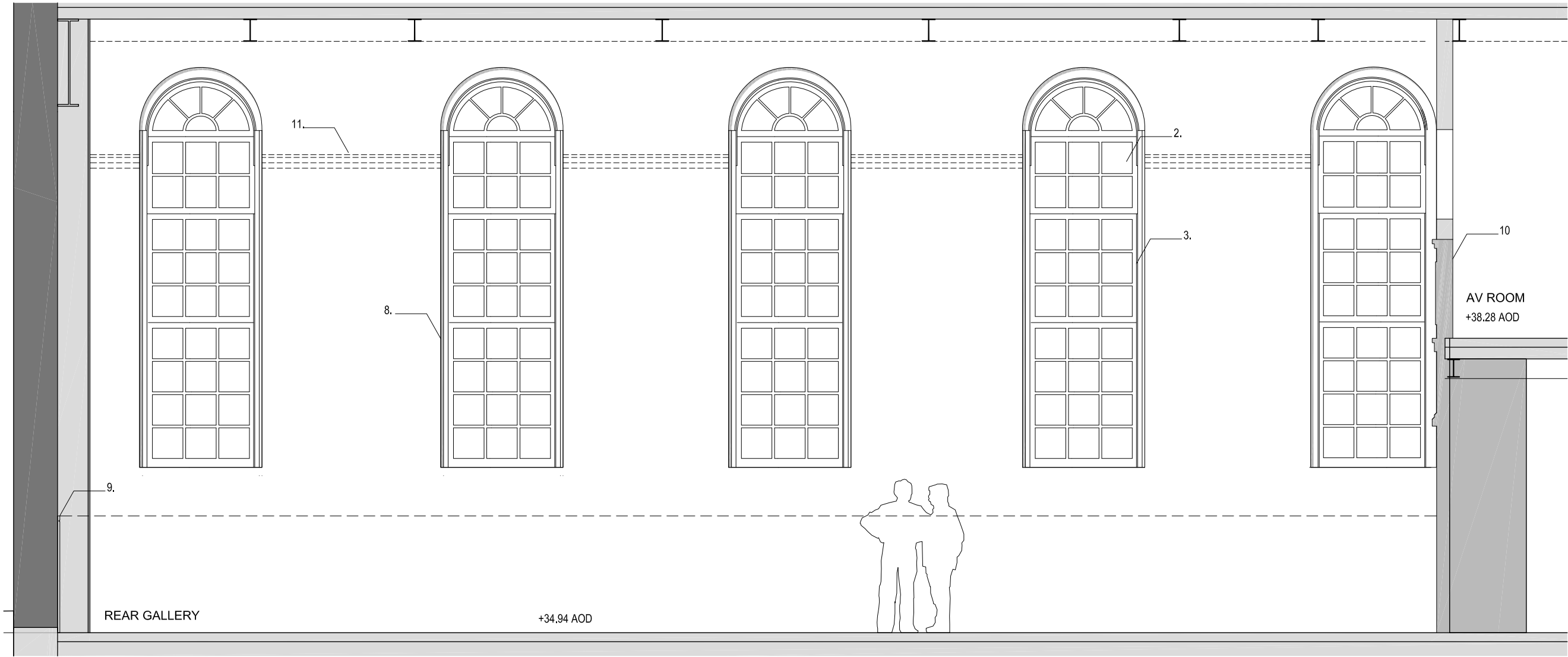

2 REAR GALLERY EAST WALL - Internal Elevation
121 1:50

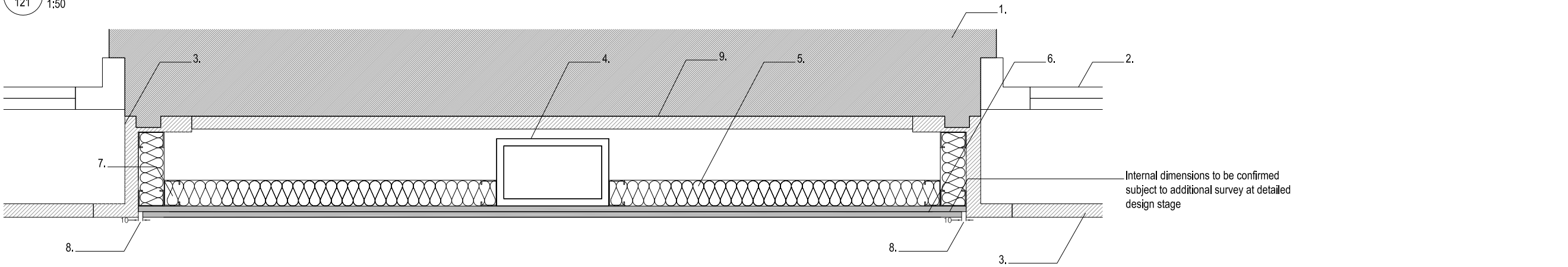

3 REAR GALLERY EAST WALL - Internal Lining Detail
121 1:10

NOTES		
Do not scale from this drawing. Check all dimensions on site before fabrication or setting out. This document is copyright and may not be reproduced without permission of the owner. Survey information based on Plowman Craven drawing 35557F-01B & 35557F-02B, dated September 2016. Windows details positions to be confirmed by additional Internal survey at detailed design stage.		
ISSUED / REVISED		
NO.	DATE	DESCRIPTION
1	26.06.2017	FOR PLANNING
2	05.01.2018	FOR PLANNING COMMITTEE
3	30.04.21	FOR PLANNING

- Legend**
- TITLE BOUNDARY LINE
 - EXISTING
 - PROPOSAL
 - SALVAGED
- Existing brickwork (retained)
 - Existing window (retained)
 - Existing window shutter box (retained)
 - New column as per structural engineer's detail and specification
 - Insulation board
 - Plasterboard lining
 - Metsec aluminium frame
 - Shadowgap between existing window frame and plasterboard lining
 - Concealed retained matchboard paneling - behind plasterboard lining
 - Reinstated matchboard paneling and balustrade
 - Coricing to be retained and concealed behind plasterboard lining

Client
TAMARES

Architects
FARSHID MOUSSAVI ARCHITECTURE
66 Warwick Square, London, SW1V 2AP
T: +44 (0)20 7033 6490
www.farshidmoussavi.com

Project
ZABLUDOWICZ COLLECTION
176 PRINCE OF WALES ROAD

Title
Proposed
Interior Rear Gallery East Wall

Proj N°	Drawn by	Checked by	Scale
310	SG	SG	various - A3
Date	Rev	Signed	
30.04.21	03	FMA	

Number
FMA-310-IE-121-03

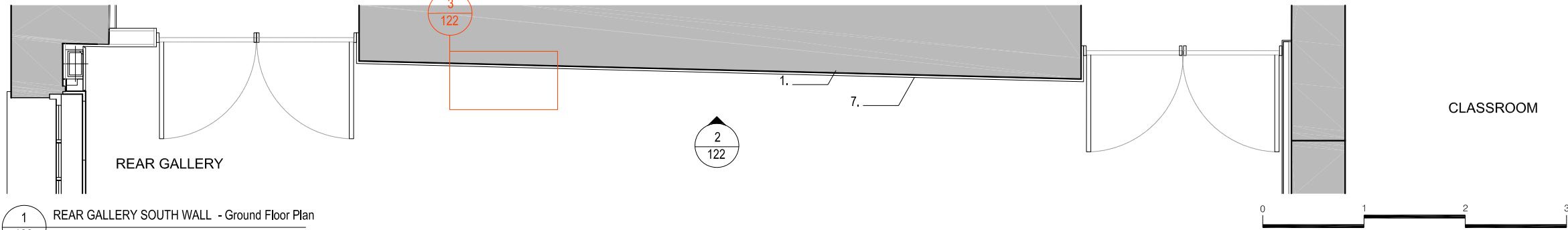

1 REAR GALLERY SOUTH WALL - Ground Floor Plan
122 1:50

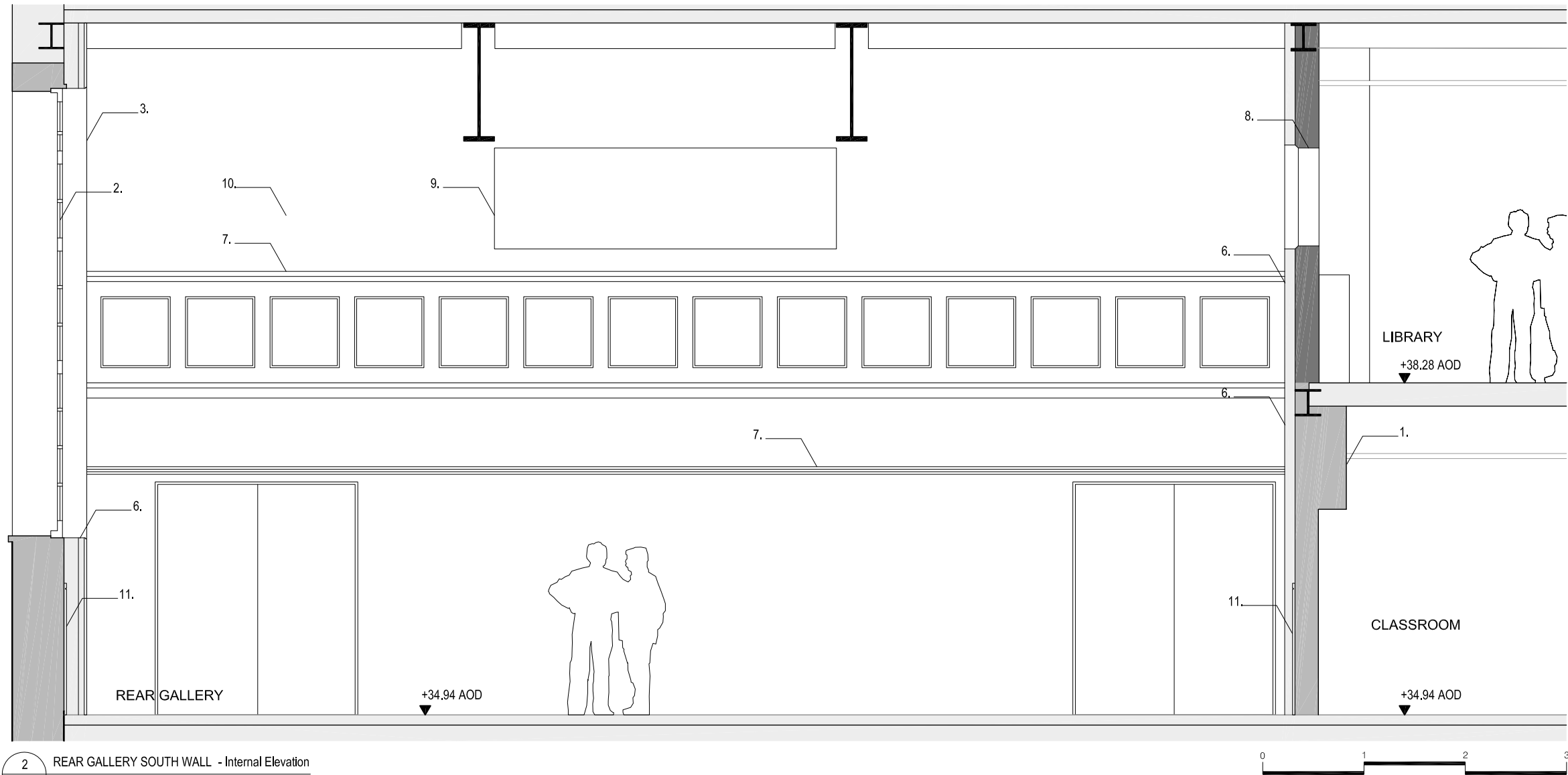

2 REAR GALLERY SOUTH WALL - Internal Elevation
122 1:50

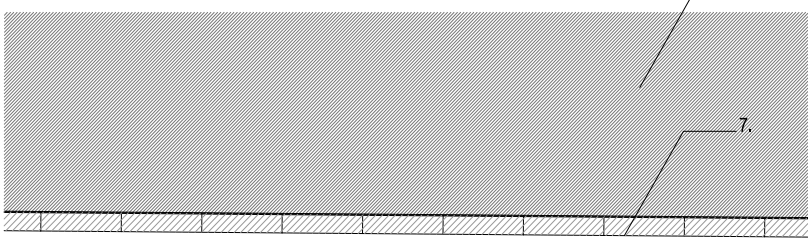

3 REAR GALLERY SOUTH WALL - Internal Lining Detail
122 1:10

NOTES

Do not scale from this drawing.
Check all dimensions on site before fabrication or setting out.
This document is copyright and may not be reproduced without permission of the owner.
Survey information based on Plowman Craven drawing 35557F-01B & 35557F-02B, dated September 2016.
Windows details positions to be confirmed by additional internal survey at detailed design stage.

ISSUED / REVISED		
NO.	DATE	DESCRIPTION
1	26.06.2017	FOR PLANNING
2	05.01.2018	FOR PLANNING COMMITTEE
3	30.04.21	FOR PLANNING

- Legend**
- TITLE BOUNDARY LINE
 - EXISTING
 - PROPOSAL
 - SALVAGED
1. Existing brickwork (retained)
2. Existing window (retained)
3. Existing window shutter box (retained)
4. New column as per structural engineer's detail and specification
5. Insulation board
6. Plasterboard lining
7. Reinstated matchboard paneling and balustrade
8. Rebuilt with salvaged brickwork
9. New window opening
10. New plasterboard stud wall
11. Matchboard paneling to be retained and concealed behind plasterboard lining

Client

TAMARES

Architects

FARSHID MOUSSAVI ARCHITECTURE
66 Warwick Square, London, SW1V 2AP
T: +44 (0)20 7033 6490
www.farshidmoussavi.com

Project

ZABLUDOWICZ COLLECTION
176 PRINCE OF WALES ROAD

Title

Proposed
Interior Rear Gallery South Wall

Proj N°	Drawn by	Checked by	Scale
310	SG	SG	various - A3
Date	Rev	Signed	
30.04.21	03	FMA	

Number

FMA-310-IE-122-03

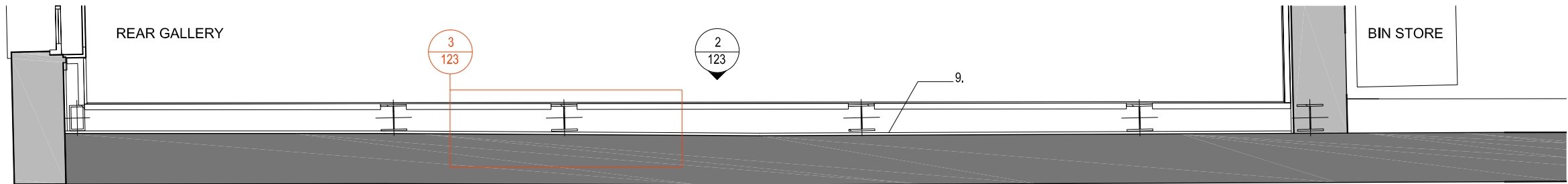

1 REAR GALLERY NORTH WALL - Ground Floor Plan
123 1:50

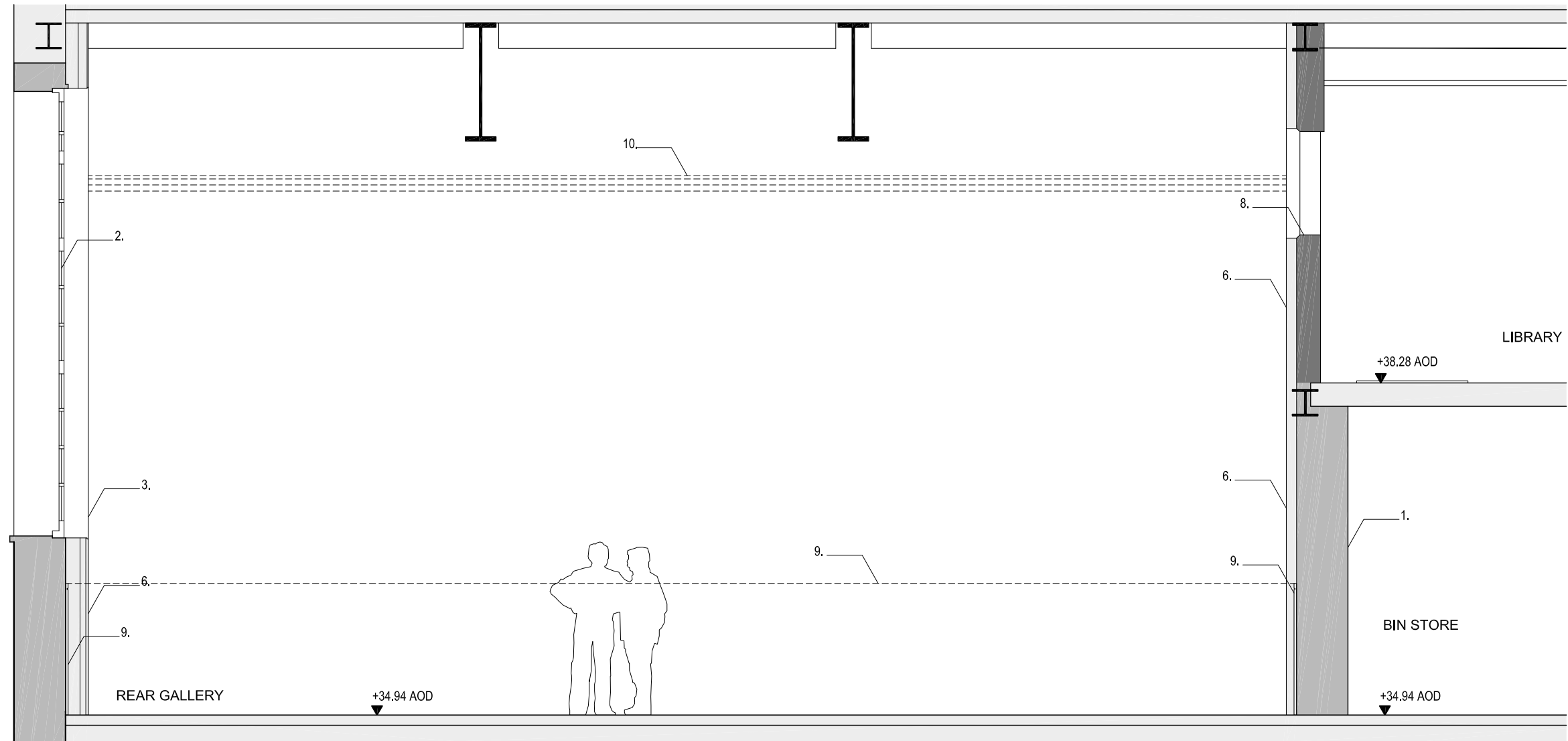

2 REAR GALLERY NORTH WALL - Internal Elevation
123 1:50

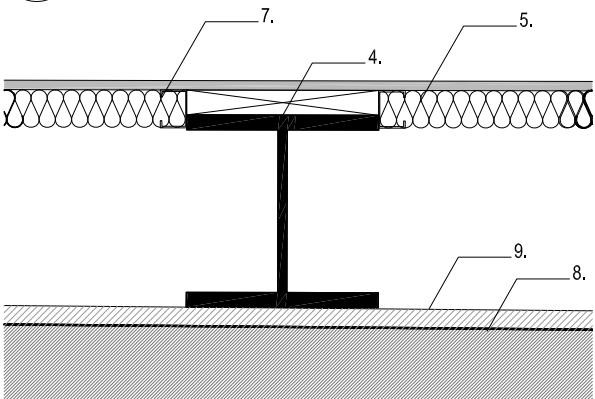

3 REAR GALLERY NORTH WALL - Internal Lining Detail
123 1:10

NOTES

Do not scale from this drawing.
Check all dimensions on site before fabrication or setting out.
This document is copyright and may not be reproduced without permission of the owner.
Survey information based on Plowman Craven drawing 35557F-01B & 35557F-02B, dated September 2016.
Windows details positions to be confirmed by additional internal survey at detailed design stage.

ISSUED / REVISED

NO.	DATE	DESCRIPTION
1	26.06.2017	FOR PLANNING
2	05.01.2018	FOR PLANNING COMMITTEE
3	30.04.21	FOR PLANNING

Legend

- TITLE BOUNDARY LINE
- EXISTING
- PROPOSAL
- SALVAGED

- Existing brickwork (retained)
- Existing window (retained)
- Existing window shutter box (retained)
- New column as per structural engineer's detail and specification
- Insulation board
- Plasterboard lining
- Metsec aluminium frame
- Rebuilt with salvaged brickwork
- Retained matchboard paneling and concealed behind plasterboard lining
- Retained cornice and concealed behind plasterboard lining



Client
TAMARES

Architects
FARSHID MOUSSAVI ARCHITECTURE
66 Warwick Square, London, SW1V 2AP
T: +44 (0)20 7033 6490
www.farshidmoussavi.com

Project
ZABLUDOWICZ COLLECTION
176 PRINCE OF WALES ROAD

Title
Proposed
Interior Rear Gallery North Wall

Proj N°	Drawn by	Checked by	Scale
310	SG	SG	various - A3
Date	Rev	Signed	
30.04.21	03	FMA	

Number
FMA-310-IE-123-03

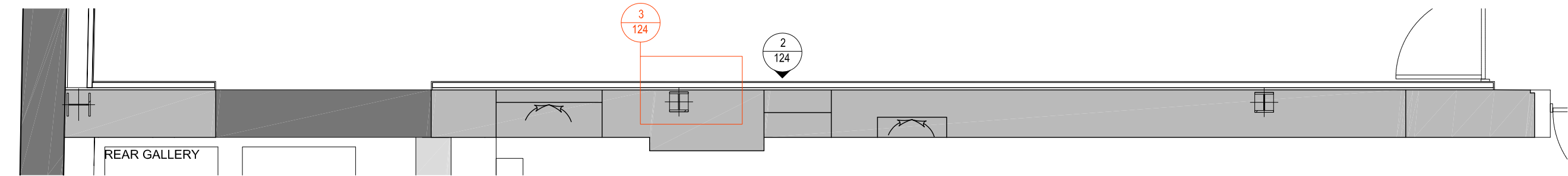

1 REAR GALLERY WEST WALL - Ground Floor Plan
124 1:50

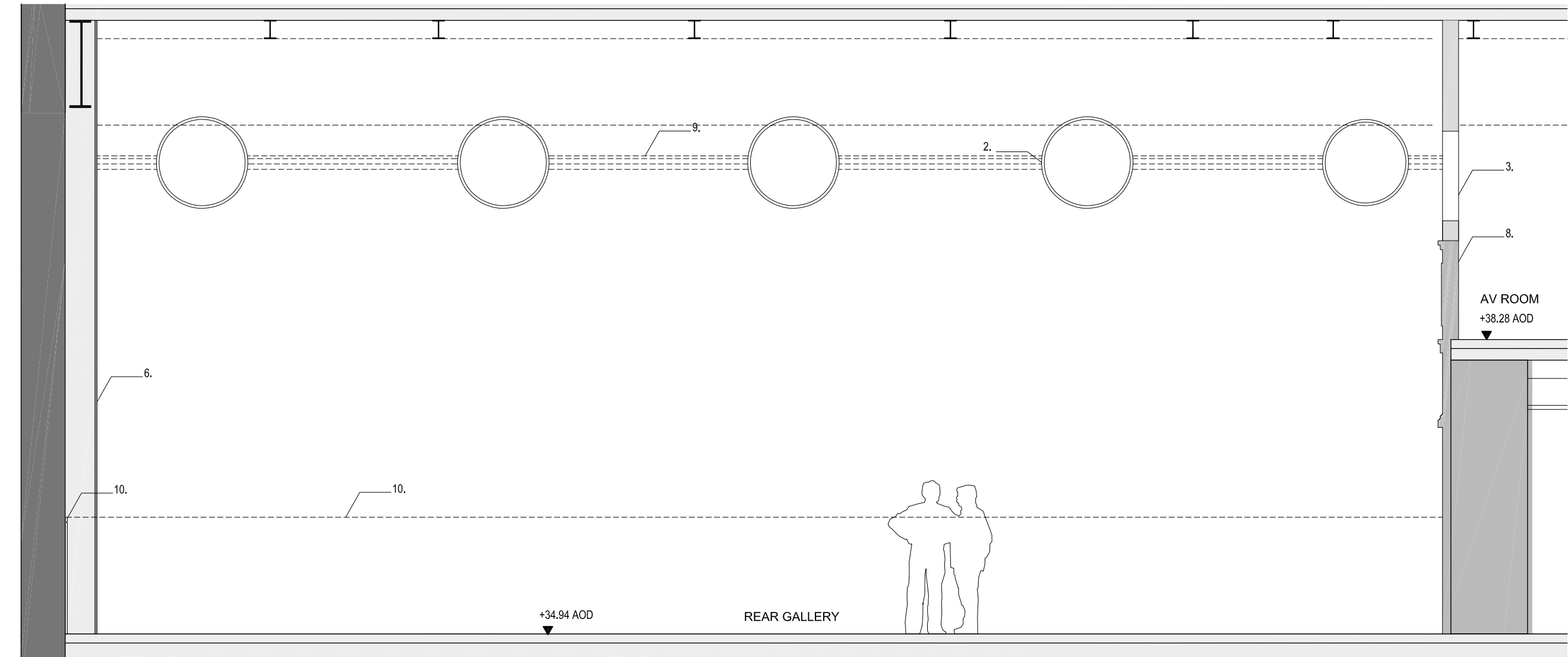

2 REAR GALLERY WEST WALL - Internal Elevation
124 1:50

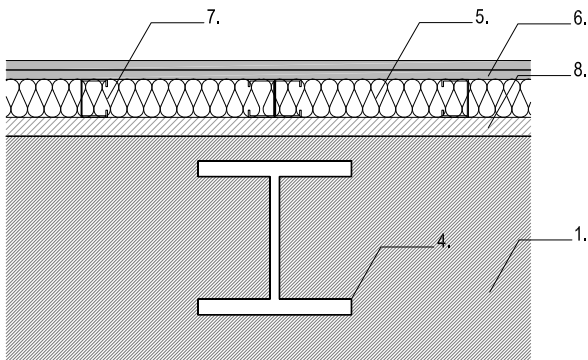

3 REAR GALLERY WEST WALL - Internal Lining Detail
124 1:10

NOTES

Do not scale from this drawing.
Check all dimensions on site before fabrication or setting out.
This document is copyright and may not be reproduced without permission of the owner.
Survey information based on Plowman Craven drawing 35557F-01B & 35557F-02B, dated September 2016.
Windows details positions to be confirmed by additional Internal survey at detailed design stage.

ISSUED / REVISED

NO.	DATE	DESCRIPTION
1	26.06.2017	FOR PLANNING
2	05.01.2018	FOR PLANNING COMMITTEE
3	30.04.21	FOR PLANNING

Legend

TITLE BOUNDARY LINE

EXISTING

PROPOSAL

SALVAGED

1. Existing brickwork (retained)

2. Rebuilt roundette windows

3. New window openings

4. New column as per structural engineer's detail and specification

5. Insulation board

6. Plasterboard lining

7. Metsec aluminium frame

8. Retained matchboard paneling and balustrade

9. Corning to be retained but concealed behind plasterboard lining

10. Retained matchboard paneling and concealed behind plasterboard lining

N

Client

TAMARES

Architects

FARSHID MOUSSAVI ARCHITECTURE

66 Warwick Square, London, SW1V 2AP

T: +44 (0)20 7033 6490

www.farshidmoussavi.com

Project

ZABLUDOWICZ COLLECTION

176 PRINCE OF WALES ROAD

Title

Proposed

Interior Rear Gallery West Wall

Proj N°	Drawn by	Checked by	Scale
310	SG	SG	various - A3
Date	Rev	Signed	
30.04.21	03	FMA	
Number			

FMA-310-IE-124-03

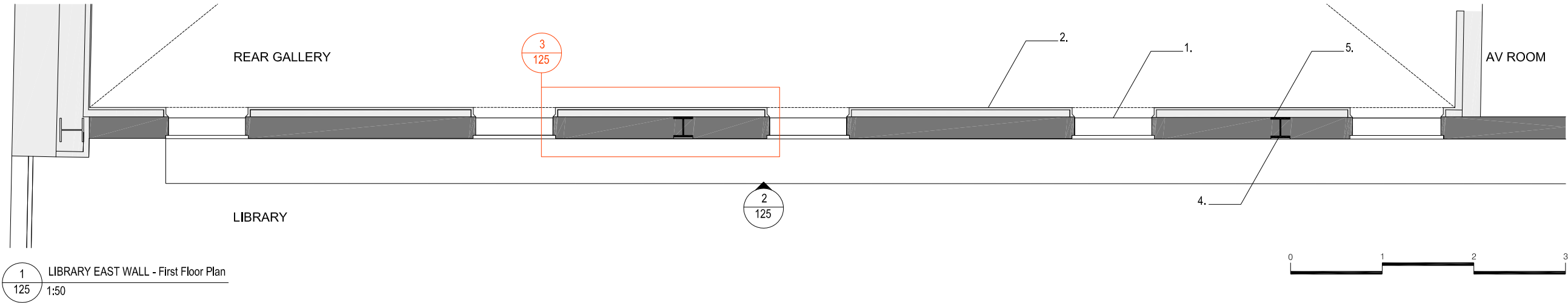

1 LIBRARY EAST WALL - First Floor Plan
125 1:50

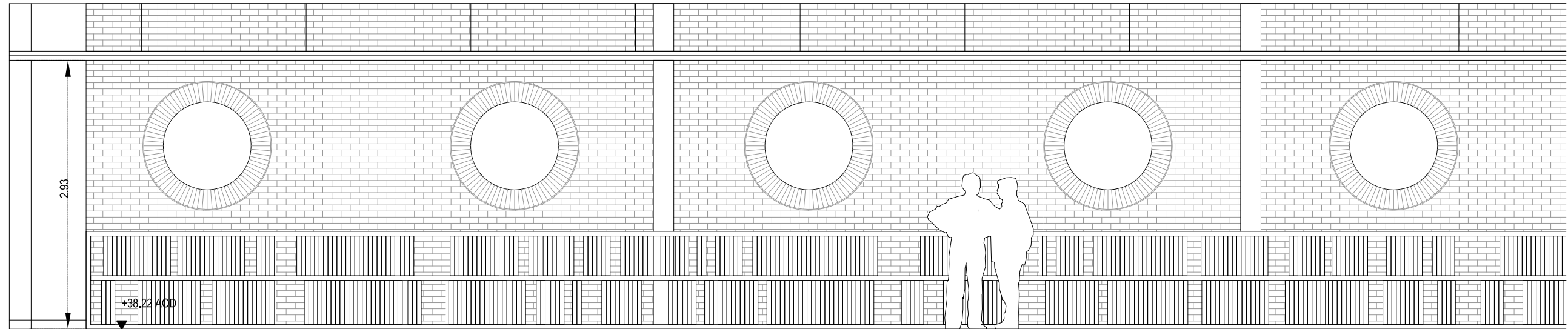

2 LIBRARY EAST WALL - Interior Elevation
125 1:50

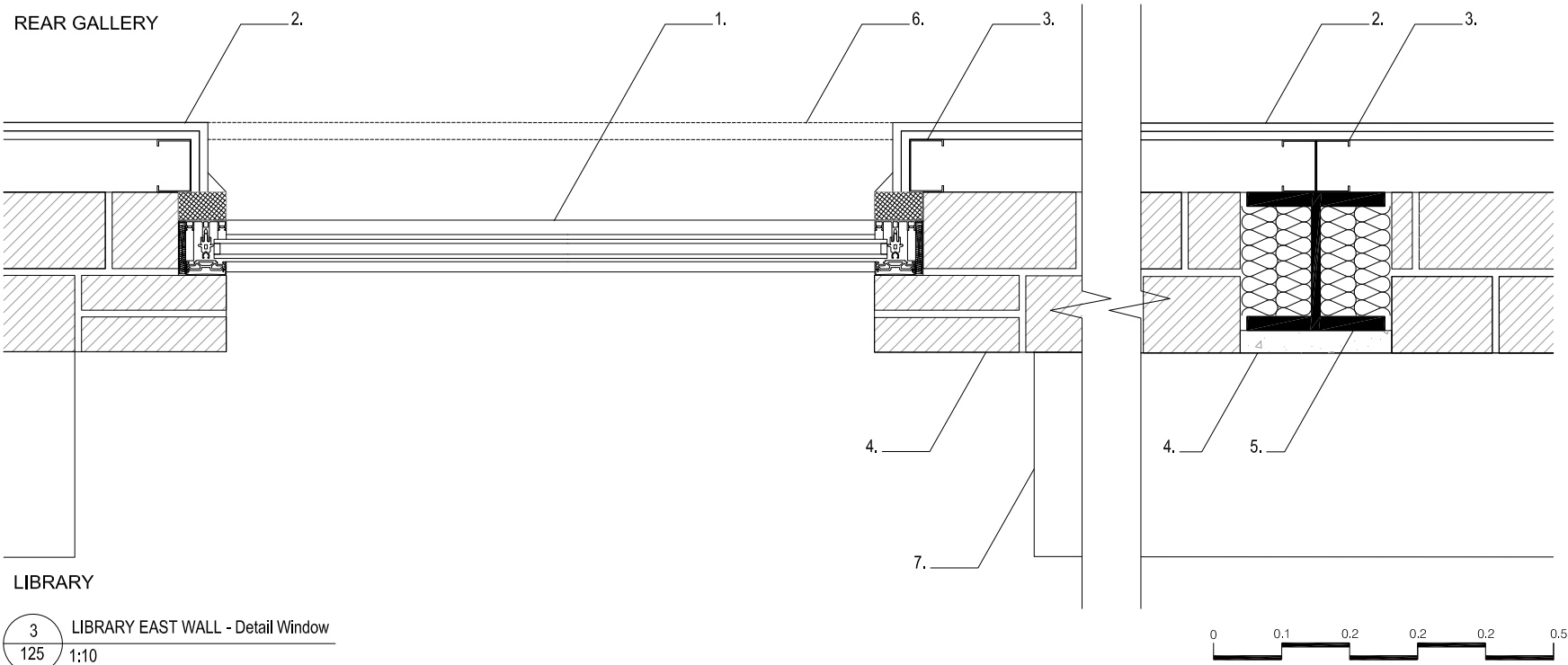

3 LIBRARY EAST WALL - Detail Window
125 1:10

NOTES

Do not scale from this drawing.
Check all dimensions on site before fabrication or setting out.
This document is copyright and may not be reproduced without permission of the owner.
Survey information based on Ploverman Craven drawing 35557F-01B & 35557F-02B, dated September 2016.

ISSUED / REVISED

NO.	DATE	DESCRIPTION
1	26.06.2017	FOR PLANNING
2	30.04.2021	FOR PLANNING

Legend

TITLE BOUNDARY LINE

EXISTING

PROPOSAL

SALVAGED

1. New window at roundette opening
2. Plasterboard lining
3. Metsec aluminium frame
4. Cast concrete panel
5. Column as per structural engineer's detail and specification
6. Window opening to be boarded up to allow gallery flexibility of display
7. Library book shelf

N

Client

TAMARES

Architects

FARSHID MOUSSAVI ARCHITECTURE
66 Warwick Square, London, SW1V 2AP
T: +44 (0)20 7033 6490
www.farshidmoussavi.com

Project

ZABLUDOWICZ COLLECTION
176 PRINCE OF WALES ROAD

Title

Proposed
Interior Library West Wall

Proj N°	Drawn by	Checked by	Scale
310	FSM	FSM	various - A3

Date	Rev	Signed
30.04.2021	02	FMA

Number

FMA-310-IE-125-02