

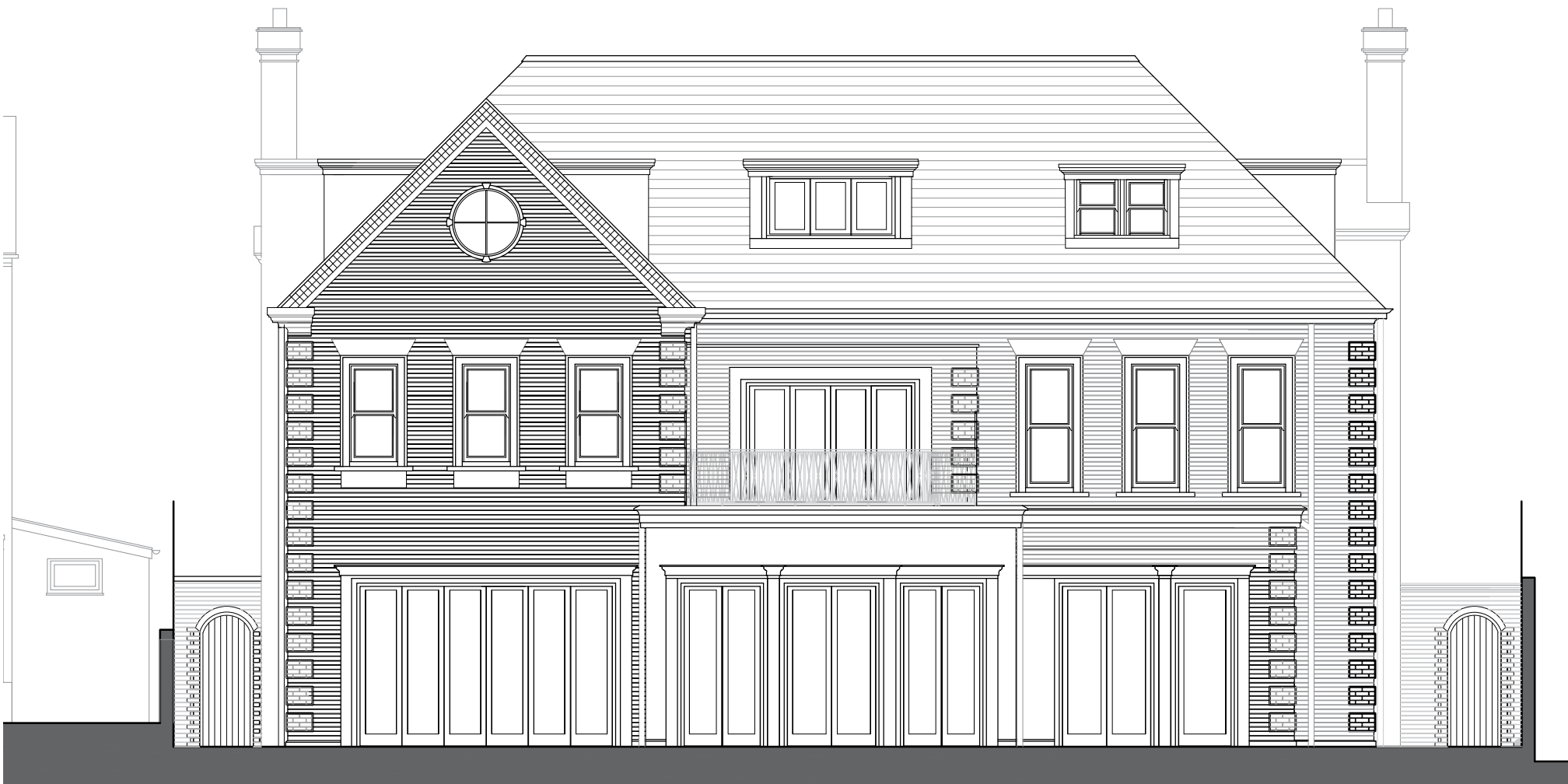

1 Consented Front Elevation - SW



2 Proposed Front Elevation - SW



3 Consented Rear Elevation - NE



4 Proposed Rear Elevation - NE

DO NOT SCALE FROM THIS DRAWING

Figured dimensions only are to be taken from this drawing. All dimensions are to be checked on site before any work is put in hand. If in doubt, ask.

All SHH drawings to be read in conjunction with relevant SHH Finishes, Sanitaryware, Lighting & Ironmongery schedules.

Any discrepancies to be highlighted to SHH prior to procurement and in good time.

Copyright © Spence Harris Hogan Limited 2020
Registered in England & Wales. Registered No. 261 0615
SHH is the trading name of Spence Harris Hogan Limited

SCALE 1:100@A1, 1:200@A3
0 2000 4000mm

Legends & Notes:

| PL01 | 23/04/2021 | PLANNING SUBMISSION | JD | AT |
|------|------------|---------------------|------|------|
| Rev | Date | Description | Athr | Chkd |

shh

Architecture & Interior Design

RIBA  Chartered Practice

 MEMBER

1 Vencourt Place, Ravenscourt Park
Hammersmith, London W6 9NU
Phone +44 (0) 20 8600 4171 Email info@shh.co.uk
shh.co.uk

Project:

16 Avenue Road
16 Avenue Road
Primrose Hill

Client:

Private Client

Drawing Title:
SHH - Planning Resubmission

Comparison Front & Rear Elevations

(Project Number/Drawing Number_Revision:

(932)220_PL01