

NOTES

This drawing is the copyright of Aron Coates Architecture Limited.
All rights are reserved, including the right of reproduction.
Existing information by others. All dimensions shown are in millimetres.
Do not scale from this drawing. Use the figured dimensions only.

ROOM KEY

- r1 BEDROOM
- r2 SHOWER ROOM
- r3 W.C.
- r4 STUDY
- r5 KITCHENETTE
- r6 STORAGE
- r7 TERRACE

MATERIALS KEY

- e1 SLATE TILES
- e2 LEAD ROOFING
- e3 GLASS ROOF
- e4 FELT ROOFING
- e5 VELUX ROOFLIGHT

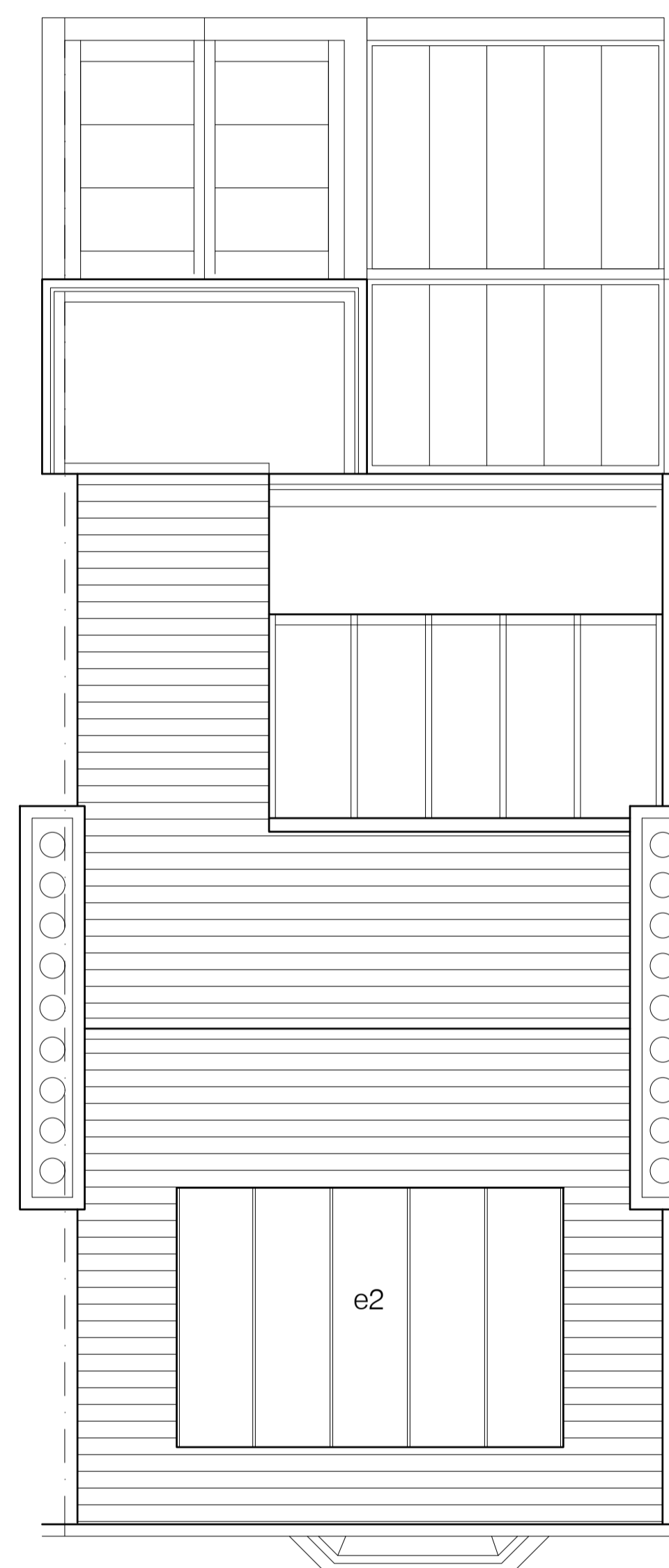
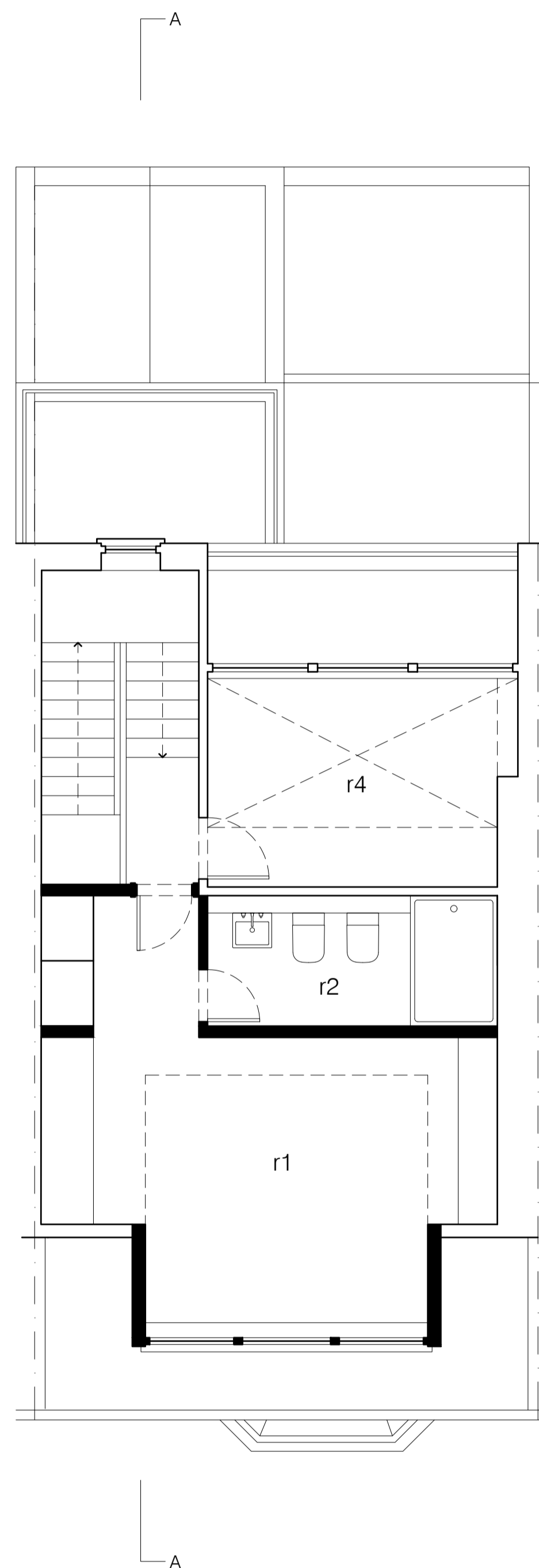
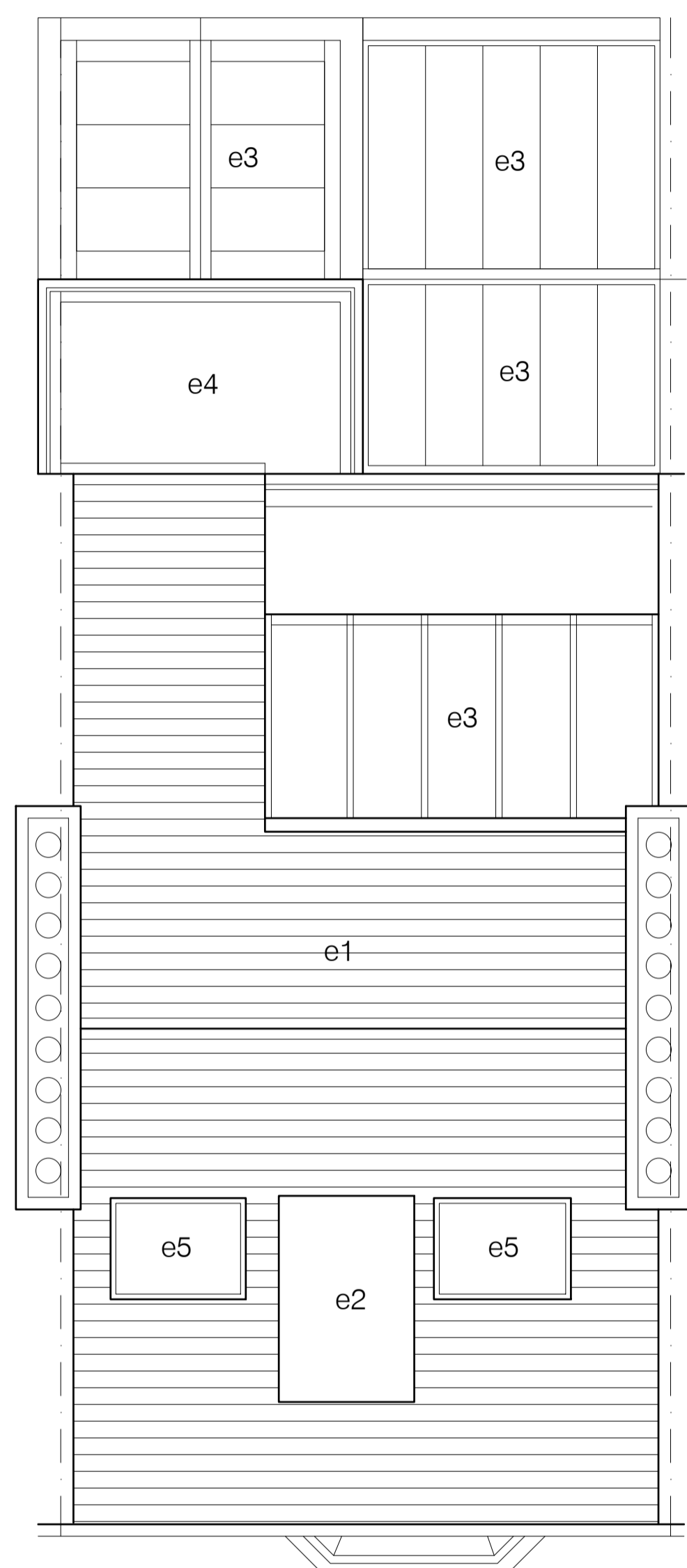
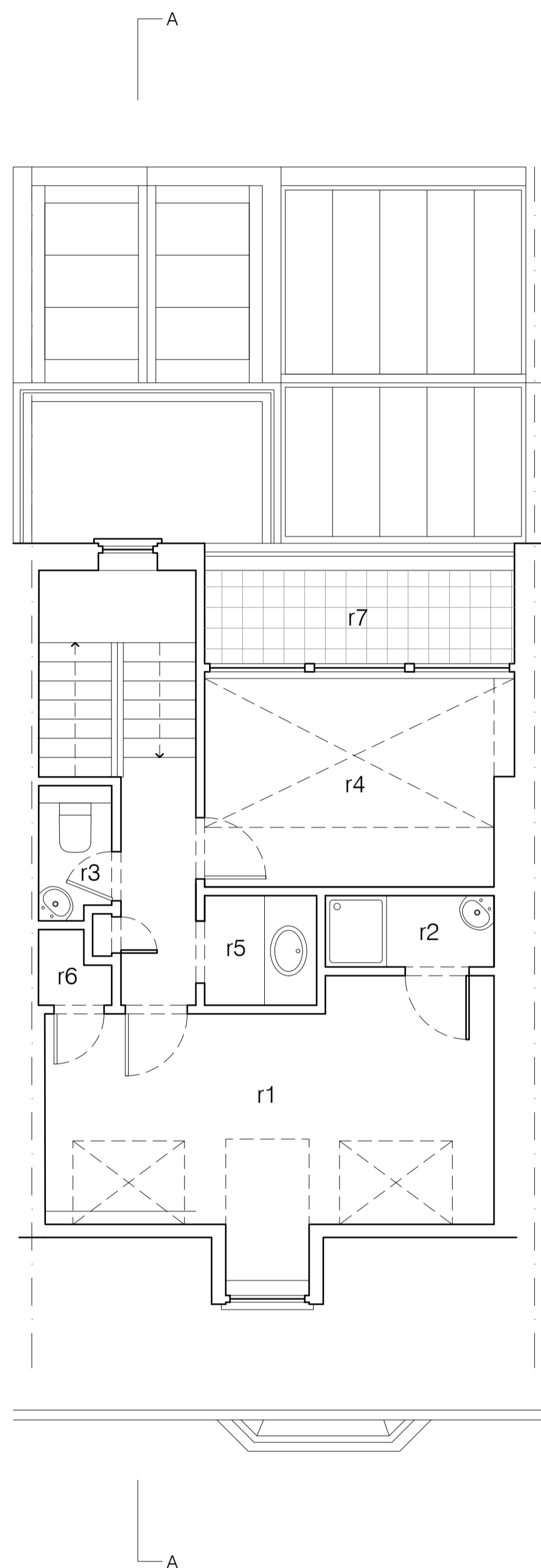

EXISTING
THIRD FLOOR PLAN

EXISTING
ROOF PLAN

PROPOSED
THIRD FLOOR PLAN

PROPOSED
ROOF PLAN

DESIGN NOTES

FRONT DORMER PROPOSALS SIMILAR TO APPROVALS AT:

- 20 AINGER ROAD, PLANNING REFERENCE, 2013/8099/P, AND
- 13 AINGER ROAD, PLANNING REFERENCE, 2006/4068/P.

Rev	Date	Comment

DRAWING STATUS:
PLANNING

CLIENT:
Ms Elena Lonardonì

ACA LTD
8 Albion Buildings
1 Back Hill, London, EC1R 5EN
aron@coatesarchitecture.co.uk

PROJECT TITLE:
14 Ainger Road
London
NW3 3AR

DRAWING TITLE:
EXISTING AND PROPOSED
THIRD FLOOR AND ROOF PLAN

SCALE	DRAWN BY
1:50 @ A1; 1:100 @ A3	-
DATE	CHECKED
17/05/2021	-
DRAWING NO.	REVISION
2104-PL-01	-

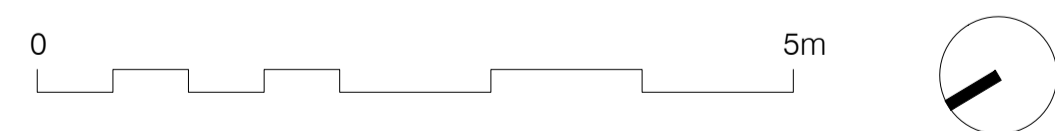

NOTES
 This drawing is the copyright of Aron Coates Architecture Limited.
 All rights are reserved, including the right of reproduction.
 Existing information by others. All dimensions shown are in millimetres.
 Do not scale from this drawing. Use the figured dimensions only.

MATERIALS KEY

- e1 SLATE TILES
- e2 LEAD DORMER
- e3 GLASS ROOF
- e4 FELT ROOFING
- e5 VELUX ROOFLIGHT
- e6 PAINTED TIMBER WINDOW

ROOM KEY

- r1 BEDROOM
- r2 SHOWER ROOM
- r3 W.C.
- r4 STUDY
- r5 KITCHENETTE
- r6 STORAGE
- r7 TERRACE

DESIGN NOTES

FRONT DORMER PROPOSALS SIMILAR TO APPROVALS AT:

- 20 AINGER ROAD, PLANNING REF. 2013/8099/P, AND
- 13 AINGER ROAD, PLANNING REF. 2006/4068/P.

NEW DORMER CHEEK WALLS AND ROOF TO BE CLAD IN LEADWORK.



EXISTING FRONT ELEVATION



PROPOSED FRONT ELEVATION

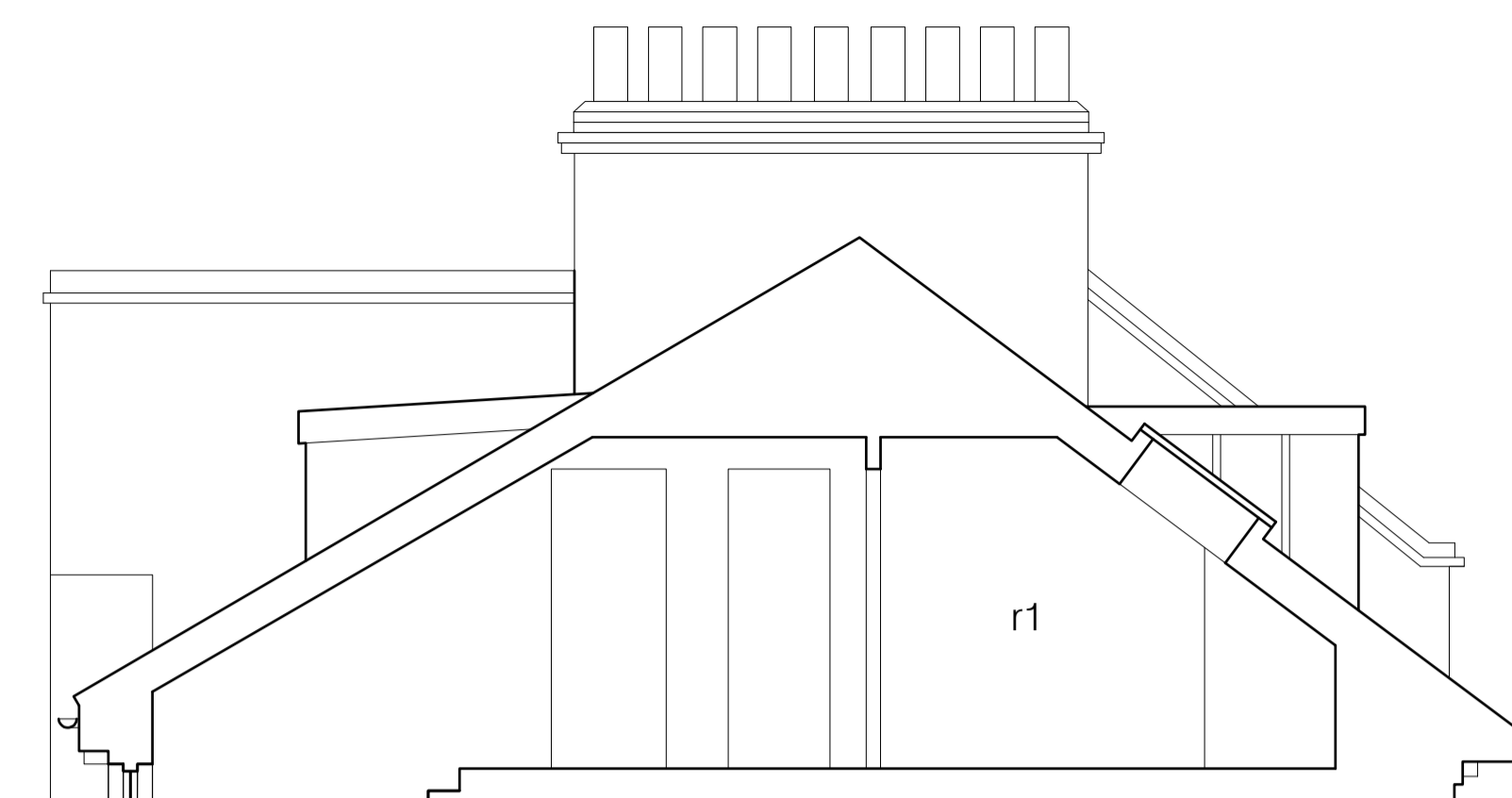

EXISTING ROOF SECTION A-A

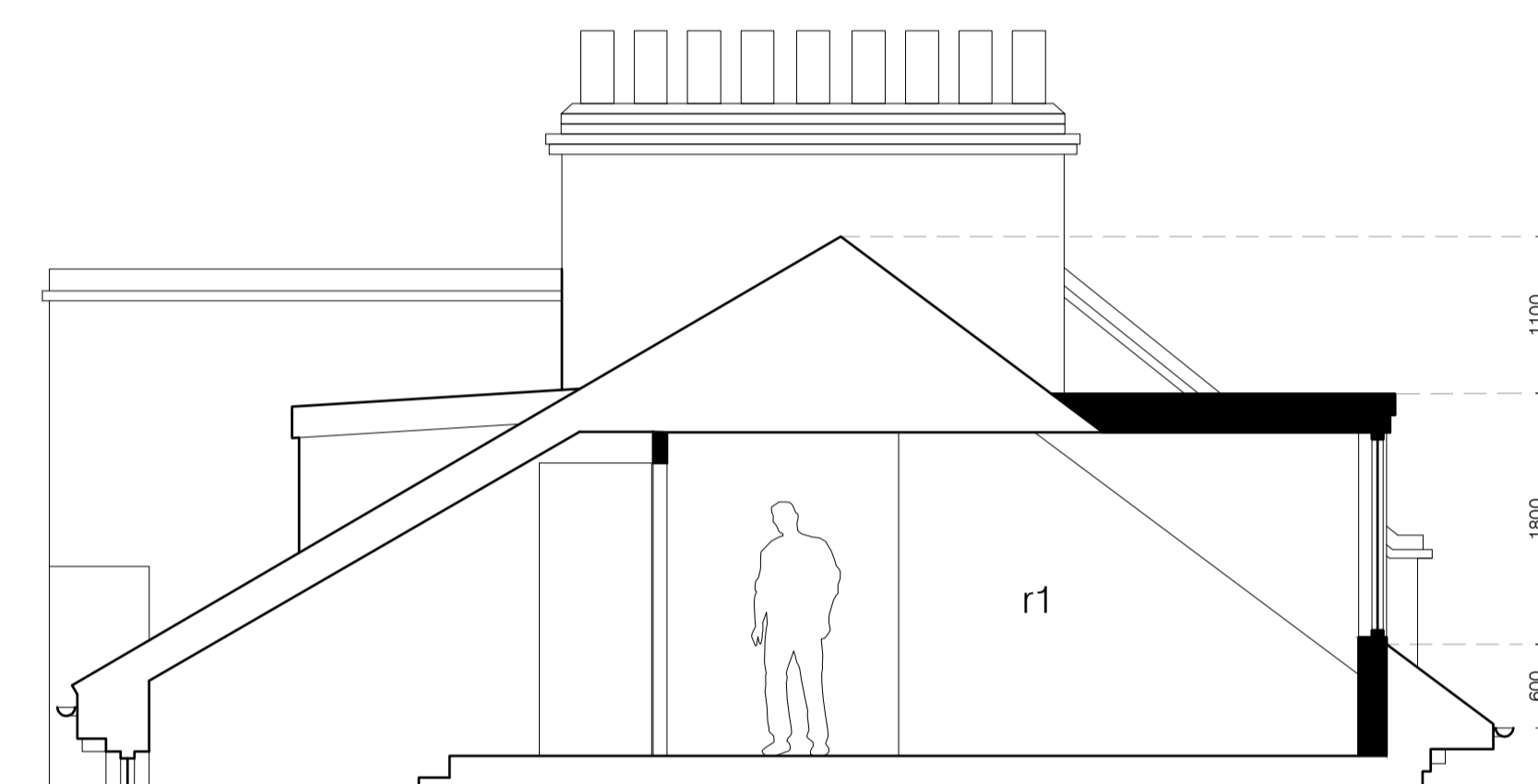

PROPOSED ROOF SECTION A-A

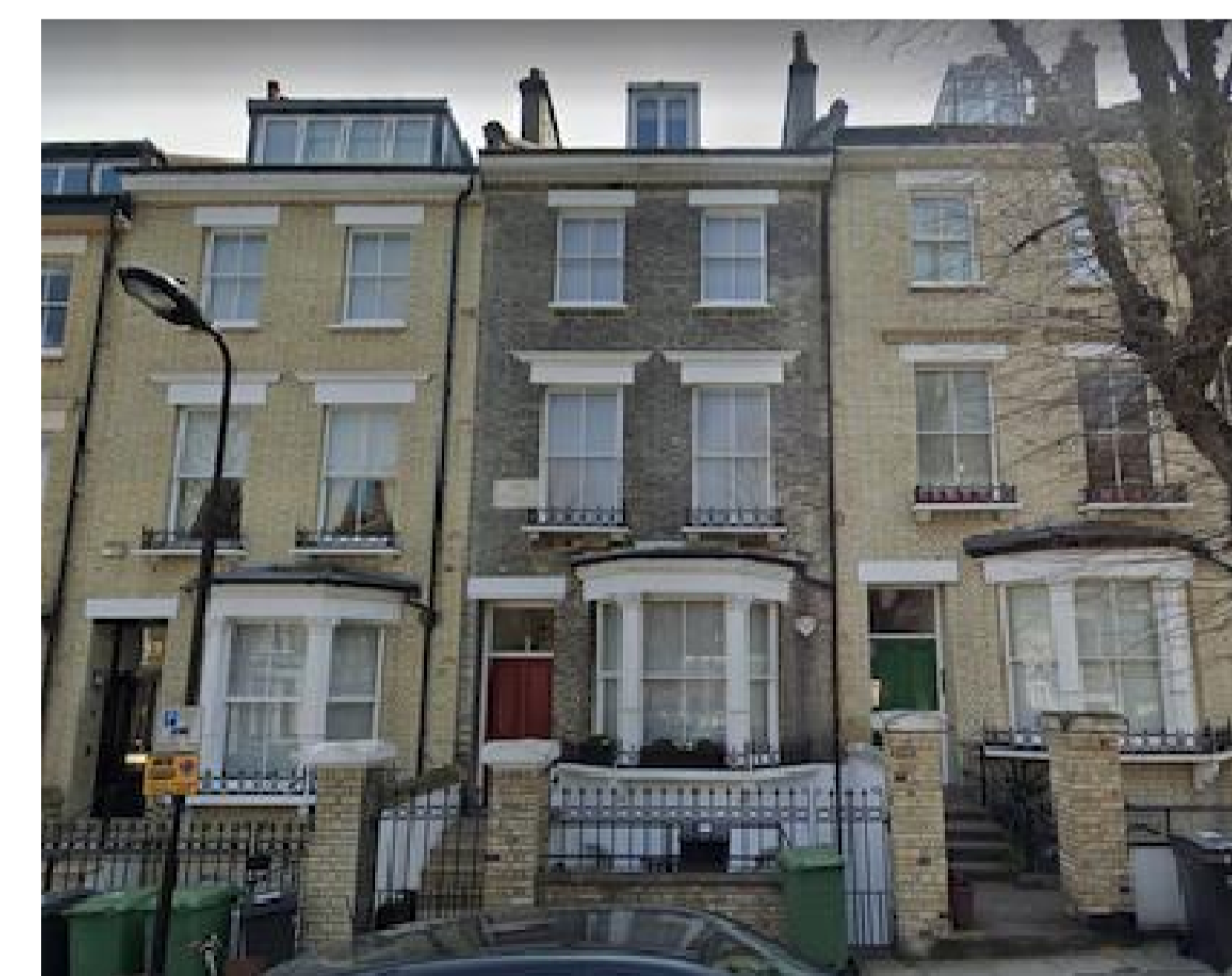

SITE PHOTOGRAPH FRONT ELEVATION

Rev	Date	Comment

DRAWING STATUS:
PLANNING

CLIENT:
 Ms Elena Lonardonì

ACA LTD
 8 Albion Buildings
 1 Back Hill, London, EC1R 5EN
 aron@coatesarchitecture.co.uk

PROJECT TITLE:
 14 Ainger Road
 London
 NW3 3AR

DRAWING TITLE:
 STREET VIEW SITE PHOTOGRAPH
 AND EXISTING AND PROPOSED
 FRONT ELEVATION & SECTION

SCALE	DRAWN BY
1:50 @ A1; 1:100 @ A3	-
DATE	CHECKED
17/05/2021	-
DRAWING NO.	REVISION
2104-PL-02	-

NOTES
 This drawing is the copyright of Aron Coates Architecture Limited.
 All rights are reserved, including the right of reproduction.
 Existing information by others. All dimensions shown are in millimetres.
 Do not scale from this drawing. Use the figured dimensions only.



REAR ELEVATION (UPPER FLOORS)



SITE PHOTOGRAPH
 REAR ELEVATION (LOWER FLOORS)

MATERIALS KEY

- e1 BRICKWORK
- e2 TIMBER SASH WINDOW
- e3 TIMBER DOOR & SIDE WINDOWS
- e4 LEADWORK
- e5 METAL STAIR
- e6 STONE COPING
- e7 TIMBER WINDOWS
- e8 ALUMINIUM SLIDING DOOR
- e9 ALUMINIUM WINDOW
- e10 ALUMINIUM GLASS ROOF

DESIGN NOTES

PROPOSALS AT THE REAR (LOWER GROUND AND GROUND ONLY) CONSIST OF:

- REPLACEMENT OF DEFECTIVE EXISTING GLAZING WITH SIMILAR UNITS.
- REMOVAL OF EXISTING EXTERNAL STAIR.
- NEW SLOT WINDOW.

EXISTING
 REAR ELEVATION

PROPOSED
 REAR ELEVATION



Rev	Date	Comment

DRAWING STATUS:
PLANNING
 CLIENT:
 Ms Elena Lonardonì

ACA LTD
 8 Albion Buildings
 1 Back Hill, London, EC1R 5EN
 aron@coatesarchitecture.co.uk

PROJECT TITLE:
 14 Ainger Road
 London
 NW3 3AR

DRAWING TITLE:
 SITE PHOTOGRAPHS
 AND EXISTING AND PROPOSED
 REAR ELEVATION

SCALE	DRAWN BY
1:50 @ A1; 1:100 @ A3	-
DATE	CHECKED
17/05/2021	-
DRAWING NO.	REVISION
2104-PL-03	-