

NORTH-WEST  
ELEVATION

GROUND LEVEL  
00.0m

EXISTING VF 1No. 6-PORT ANTENNA AND 1No.  
DIPLEXER 2100/2600 MOUNTED ON STAND-OFF  
BRACKETS FIXED TO WALL MOUNTED POLE  
EXISTING 2No. AC UNITS

ROOF LEVEL  
+25.2m AGL

ROOF LEVEL  
+25.2m AGL

EXISTING OLO CABINET ON CANTILEVERED PLATFORM

EXISTING OLO POLE MOUNTED ANTENNA

EXISTING CABLE TRAY ON BLOCKS

EXISTING PLANT ROOM

EXISTING ROOF ACCESS THROUGH PLANT ROOM

ROOF LEVEL  
+28.4m AGL

EXISTING VF 300mm CABLE TRAY  
C/W VF COAX CABLES

EXISTING OLO POLE MOUNTED ANTENNA

EXISTING CHIMNEY/FLUE  
WARNING: EXPECTED TO  
CONTAIN ASBESTOS!

EXISTING VF 1No. 6-PORT ANTENNA AND 1No.  
DIPLEXER 2100/2600 MOUNTED ON STAND-OFF  
BRACKETS FIXED TO WALL MOUNTED POLE

EXISTING STRUCTURAL STEEL PLATFORM C/W HANDRAIL

EXISTING CHIMNEYS

EXISTING HANDRAIL FIXED  
ON PROFILE

EXISTING VF 2No. RBS 6102 CABINETS  
ON STEEL PLATFORM

EXISTING VF DB WITHIN IP RATED ENCLOSURE

EXISTING OLO POLE MOUNTED ANTENNA

EXISTING VF POLE

EXISTING VF 1No. 6-PORT ANTENNA AND 1No. DIPLEXER  
2100/2600 MOUNTED ON STAND-OFF BRACKETS FIXED  
TO WALL MOUNTED POLE

## EXISTING SITE PLAN

(SCALE 1:100)

0 1 2 3 4 5m  
1:100

ALL DIMENSIONS ARE IN mm UNLESS NOTED OTHERWISE

N.G.R. E: 530948 N: 181591

NOTES:

REV	MODIFICATION	BY	CH	DATE
B	TEF Removed	INS	JSO	29.05.20
A	Issued for Approval	INS	JSO	06.05.20



**WHP Telecoms Ltd**  
Faraday Court  
401 Faraday Street  
Birchwood Park  
Warrington WA3 6GA  
Tel: 01925 424100 Fax: 01925 424101  
e-mail: info@whptelecoms.com

  
**vodafone**  
CORNERSTONE - LONDON

Cell Name	Opt.
DUTCH HOUSE	-

Cell ID No		
CORNERSTONE	TEF	VF
E316317 14458422	080263	36743

Site Address / Contact Details		
307 HIGH HOLBORN HOLBORN LONDON WC1V 7LL		

Drawing Title: EXISTING SITE PLAN		
Purpose of issue: PLANNING		Dwg Rev: B
Drawing Number: 200		B
Surveyed By: INS	Original Sheet Size: A3	Pack Issue: E
Drawn: INS	Date: 29.05.20	Checked: JSO Date: 29.05.20

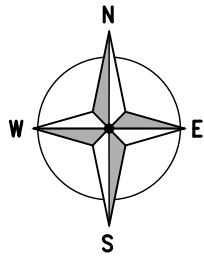

NORTH-WEST  
ELEVATION

PROPOSED VF 1No. 32-PORT ANTENNA, L14 AND L26TDD  
FILTER TO BE MOUNTED ON PROPOSED TRIPOD FIXED TO  
EXISTING STEEL PLATFORM

GROUND LEVEL  
+0.00m

EXISTING 2No. AC UNITS

ROOF LEVEL  
+25.2m AGL

EXISTING VF 2No. 6-PORT ANTENNAS AND 2No.  
DIPLEXER 2100/2600 MOUNTED ON STAND-OFF  
BRACKETS FIXED TO WALL MOUNTED POLE  
REMOVED

ROOF LEVEL  
+25.2m AGL

EXISTING OLO CABINET ON CANTILEVERED PLATFORM

EXISTING OLO POLE MOUNTED ANTENNA

EXISTING CABLE TRAY ON BLOCKS

EXISTING PLANT ROOM

EXISTING ROOF ACCESS THROUGH PLANT ROOM

ROOF LEVEL  
+28.4m AGL

PROPOSED VF 300mm CABLE TRAY

EXISTING VF 300mm CABLE TRAY  
C/W VF COAX CABLES

EXISTING OLO POLE MOUNTED ANTENNA

EXISTING CHIMNEY/FLUE  
WARNING: EXPECTED TO  
CONTAIN ASBESTOS!

PROPOSED VF 2No. L14, 2No. L26TDD & 2No. NR34  
ERS AND 2No. FTIA BOX TO BE INSTALLED ON  
PROPOSED 450 LONG ERS RAILS MOUNTED ON  
STACKED STAND-OFF BRACKETS FIXED TO PROPOSED  
TRIPOD FIXED TO EXISTING STEEL PLATFORM

PROPOSED VF 1No. 32-PORT ANTENNA, L14 AND L26TDD  
FILTER TO BE MOUNTED ON PROPOSED TRIPOD FIXED TO  
EXISTING STEEL PLATFORM

EXISTING STRUCTURAL STEEL PLATFORM C/W HANDRAIL

EXISTING CHIMNEYS

EXISTING STEPS TO BE RELOCATED

EXISTING HANDRAIL FIXED ON  
PROFILE TO BE MODIFIED

EXISTING VF 2No. RBS 6102 CABINETS  
ON STEEL PLATFORM PARASITICALLY CONVERTED TO  
HOUSE PROPOSED NEW 1No. BBU6620, 3No.  
BBU6630, CISCO 920, 3No. GU09 ERS, 3No. L08  
ERS, 3No. L21 ERS, AND 3No. L26 ERS.

EXISTING VF DB WITHIN IP RATED ENCLOSURE

EXISTING OLO POLE MOUNTED ANTENNA

EXISTING VF POLE

PROPOSED VF 1No. L14, 1No. L26TDD & 1No.  
NR34 ERS AND 1No. FTIA BOX TO BE INSTALLED  
ON PROPOSED 450 LONG ERS RAILS MOUNTED ON  
STAND-OFF BRACKETS FIXED TO NEW WALL  
MOUNTED POLE

EXISTING VF 1No. 6-PORT ANTENNA TO BE REMOVED &  
REPLACED BY 1No. 32-PORT ANTENNA, L14 AND  
L26TDD FILTER TO BE MOUNTED ON NEW  
WALL MOUNTED POLE

# PROPOSED SITE PLAN (SCALE 1:100)

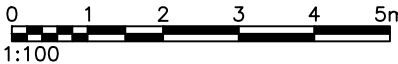

The drawings comply with **Non-Standard Vodafone ICNIRP design guidelines.**  
Designed in accordance with CORNERSTONE Beacon document: SDN0009 'ICNIRP Compliance Summary'

ALL DIMENSIONS ARE IN mm UNLESS NOTED OTHERWISE

N.G.R | E: 530948 N: 181591

NOTES:

ELECTRICAL SURVEY REQUIRED TO  
CONFIRM POWER SUPPLY AND  
COMPLETE LP RISK ASSESSMENT

REV	MODIFICATION	BY	CH	DATE
E	Layout Amended	JS	MW	17.03.21
D	VF Sector 3 Antenna Location Updated	INS	JSO	09.02.21
C	FSF For Sector 3 Amended	INS	JSO	15.09.20
B	TEF Removed	INS	JSO	29.05.20
A	Issued for Approval	INS	JSO	06.05.20



**WHP Telecoms Ltd**  
Faraday Court  
401 Faraday Street  
Birchwood Park  
Warrington WA3 6GA  
Tel: 01925 424100 Fax: 01925 424101  
e-mail: info@whptelecoms.com



**CORNERSTONE - LONDON**

Cell Name	Opt.
DUTCH HOUSE	-

Cell ID No		
CORNERSTONE	TEF	VF
E316317		
14458422	080263	36743

Site Address / Contact Details		
307 HIGH HOLBORN HOLBORN LONDON WC1V 7LL		

Drawing Title: PROPOSED SITE PLAN			
Purpose of issue: PLANNING			Dwg Rev:
Drawing Number: 201			E
Surveyed By: INS	Original Sheet Size: A3		Pack Issue:
Drawn: INS	Date: 09.02.21	Checked: JSO	Date: 09.02.21
			E

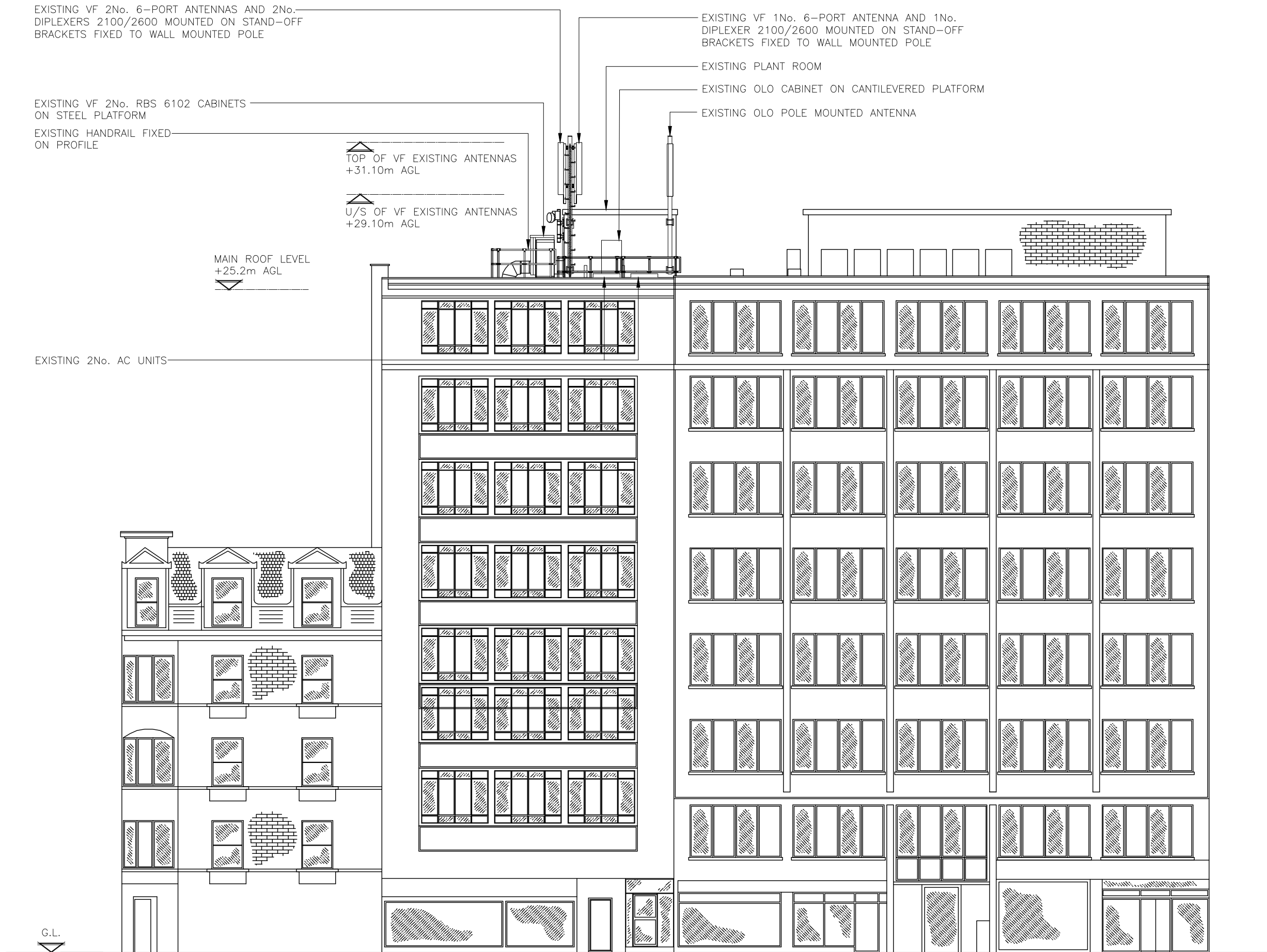

EXISTING NORTH WEST ELEVATION  
(SCALE 1:150)

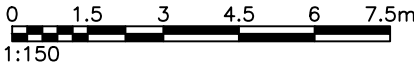

ALL DIMENSIONS ARE IN mm UNLESS NOTED OTHERWISE

N.G.R | E: 530948 | N: 181591

NOTES:

B	TEF Removed	INS	JSO	29.05.20
A	Issued for Approval	INS	JSO	06.05.20
REV	MODIFICATION	BY	CH	DATE



**WHP Telecoms Ltd**  
Faraday Court  
401 Faraday Street  
Birchwood Park  
Warrington WA3 6GA  
Tel: 01925 424100 Fax: 01925 424101  
e-mail: info@whptelecoms.com

  
**vodafone**  
CORNERSTONE - LONDON

Cell Name	Opt.
DUTCH HOUSE	-

Cell ID No		
CORNERSTONE	TEF	VF
E316317		
14458422	080263	36743

Site Address / Contact Details		
307 HIGH HOLBORN HOLBORN LONDON WC1V 7LL		

Drawing Title: EXISTING NORTH WEST ELEVATION		
Purpose of issue: PLANNING		Dwg Rev:
Drawing Number: 300		B
Surveyed By: INS	Original Sheet Size: A3	Pack Issue:
Drawn: INS	Date: 29.05.20	Checked: JSO
	Date: 29.05.20	E



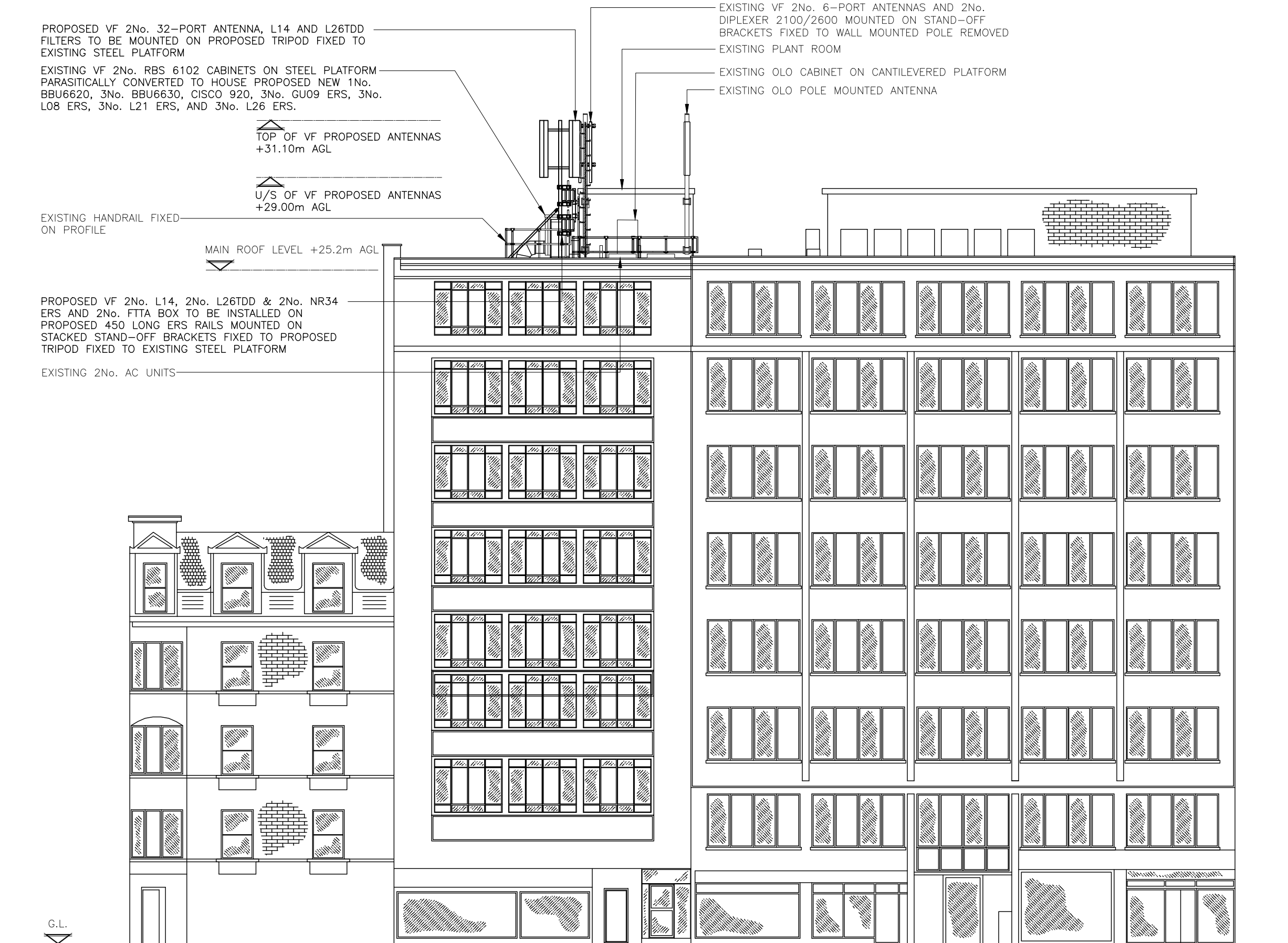

PROPOSED NORTH WEST ELEVATION

(SCALE 1:150)

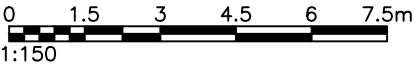

The drawings comply with **Non-Standard Vodafone ICNIRP design guidelines.**  
Designed in accordance with CORNERSTONE Beacon document: SDN0009 'ICNIRP Compliance Summary'

ALL DIMENSIONS ARE IN mm UNLESS NOTED OTHERWISE

N.G.R | E: 530948 N: 181591

NOTES:

NOTE: ALL PROPOSED NEW ANTENNA SUPPORT POLES TO BE CLIMABLE. OMITTED FOR CLARITY.

ELECTRICAL SURVEY REQUIRED TO CONFIRM POWER SUPPLY AND COMPLETE LP RISK ASSESSMENT

REV	MODIFICATION	BY	CH	DATE
E	Layout Amended	JS	MW	17.03.21
D	VF Sector 3 Antenna Location Updated	INS	JSO	09.02.21
C	FSF For Sector 3 Amended	INS	JSO	15.09.20
B	TEF Removed	INS	JSO	29.05.20
A	Issued for Approval	INS	JSO	06.05.20



**WHP Telecoms Ltd**  
Faraday Court  
401 Faraday Street  
Birchwood Park  
Warrington WA3 6GA  
Tel: 01925 424100 Fax: 01925 424101  
e-mail: info@whptelecoms.com

  
**vodafone**  
CORNERSTONE - LONDON

Cell Name	Opt.
DUTCH HOUSE	-

Cell ID No		
CORNERSTONE	TEF	VF
E316317		
14458422	080263	36743

Site Address / Contact Details		
307 HIGH HOLBORN HOLBORN LONDON WC1V 7LL		

Drawing Title: PROPOSED NORTH WEST ELEVATION			
Purpose of issue: PLANNING			Dwg Rev:
Drawing Number: 301			E
Surveyed By: INS	Original Sheet Size: A3		Pack Issue:
Drawn: INS	Date: 09.02.21	Checked: JSO	Date: 09.02.21
			E

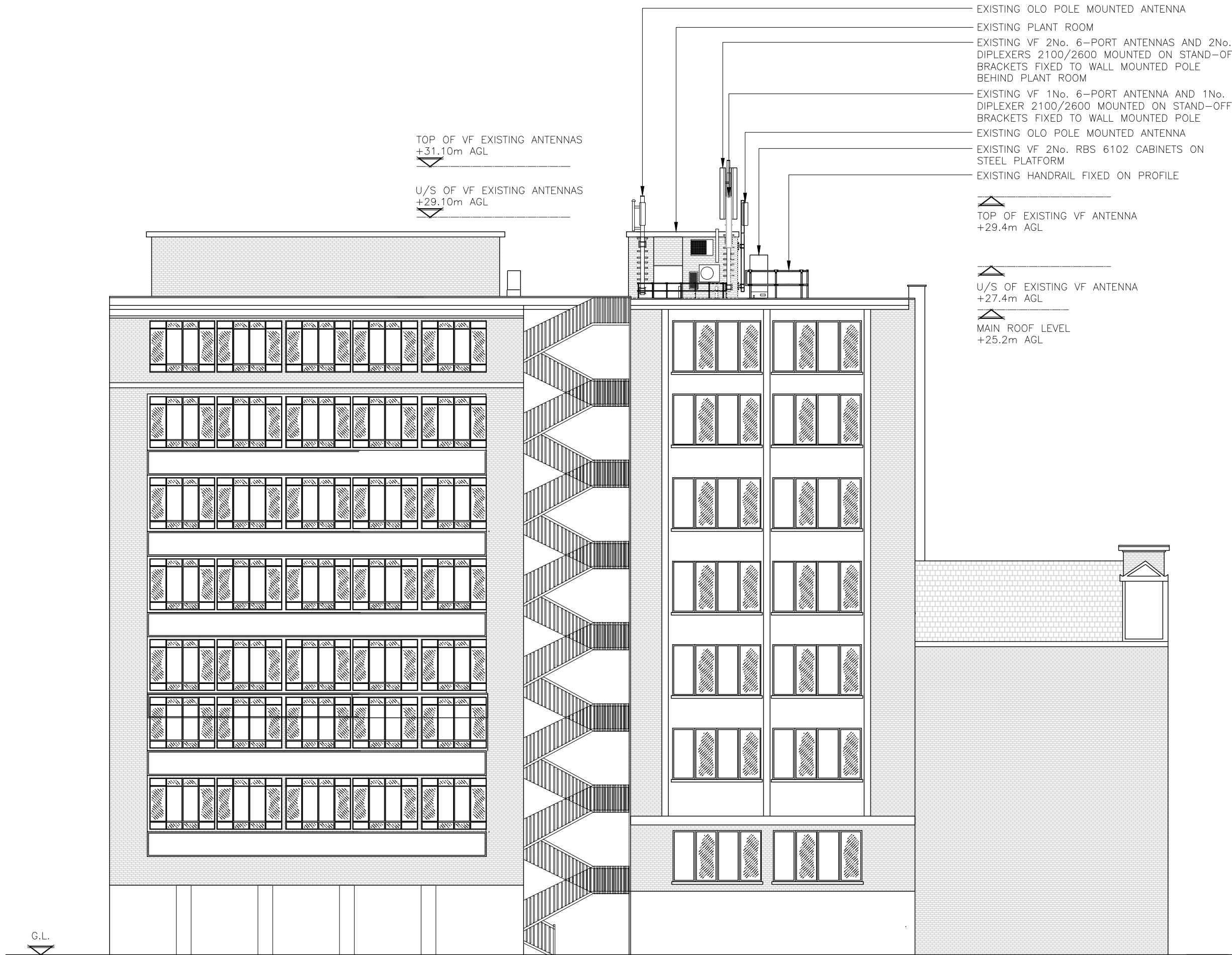

EXISTING SOUTH EAST ELEVATION  
(SCALE 1:150)

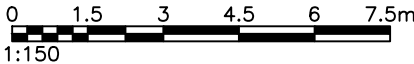

ALL DIMENSIONS ARE IN mm UNLESS NOTED OTHERWISE

N.G.R | E: 530948 | N: 181591

NOTES:

REV	MODIFICATION	BY	CH	DATE
A	Issued for Approval	JS	MW	17.03.21



**WHP Telecoms Ltd**  
Faraday Court  
401 Faraday Street  
Birchwood Park  
Warrington WA3 6GA  
Tel: 01925 424100 Fax: 01925 424101  
e-mail: info@whptelecoms.com

  
**vodafone**  
CORNERSTONE - LONDON

Cell Name	Opt.
DUTCH HOUSE	-

Cell ID No		
CORNERSTONE	TEF	VF
E316317		
14458422	080263	36743

Site Address / Contact Details		
307 HIGH HOLBORN HOLBORN LONDON WC1V 7LL		

Drawing Title: EXISTING SOUTH EAST ELEVATION		
Purpose of issue: PLANNING		Dwg Rev: A
Drawing Number: 302		Pack Issue: E
Surveyed By: INS	Original Sheet Size: A3	
Drawn: INS	Date: 29.05.20	Checked: JSO
	Date: 29.05.20	

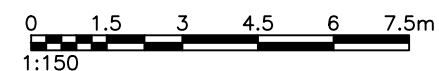



EXISTING VF 2No. 6-PORT ANTENNAS AND 2No. DIPLEXERS 2100/2600 MOUNTED ON STAND-OFF BRACKETS FIXED TO WALL MOUNTED POLE

EXISTING OLO POLE MOUNTED ANTENNA

EXISTING VF 2No. RBS 6102 CABINETS ON STEEL PLATFORM

TOP OF VF EXISTING ANTENNAS  
+31.10m AGL

U/S OF VF EXISTING ANTENNAS  
+29.10m AGL

MAIN ROOF LEVEL  
+25.2m AGL

EXISTING PLANT ROOM

EXISTING VF 1No. 6-PORT ANTENNA AND 1No. DIPLEXER 2100/2600 MOUNTED ON STAND-OFF BRACKETS FIXED TO WALL MOUNTED POLE

EXISTING OLO POLE MOUNTED ANTENNA

TOP OF EXISTING VF ANTENNA  
+29.4m AGL

U/S OF EXISTING VF ANTENNA  
+27.4m AGL

MAIN ROOF LEVEL  
+25.2m AGL

EXISTING OLO CABINET ON CANTILEVERED PLATFORM

G.L.

EXISTING SOUTH WEST ELEVATION  
(SCALE 1:150)

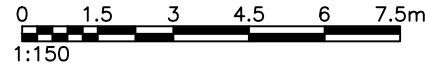

ALL DIMENSIONS ARE IN mm UNLESS NOTED OTHERWISE



N.G.R

E: 530948

N: 181591

NOTES:

A	Issued for Approval	JS	MW	17.03.21
REV	MODIFICATION	BY	CH	DATE



WHP Telecoms Ltd

Faraday Court  
401 Faraday Street  
Birchwood Park  
Warrington WA3 6GA  
Tel: 01925 424100 Fax: 01925 424101  
e-mail: info@whptelecoms.com



vodafone

CORNERSTONE - LONDON

Cell Name		Opt.
DUTCH HOUSE		-
Cell ID No		
CORNERSTONE	TEF	VF
E316317		
14458422	080263	36743
Site Address / Contact Details		
307 HIGH HOLBORN HOLBORN LONDON WC1V 7LL		
Drawing Title: EXISTING SOUTH WEST ELEVATION		
Purpose of issue: PLANNING		Dwg Rev:
Drawing Number: 304		A
Surveyed By: INS	Original Sheet Size: A3	Pack Issue:
Drawn: INS	Date: 29.05.20	Checked: JSO
	Date: 29.05.20	E

EXISTING VF 2No. 6--PORT ANTENNAS AND 2No. DIPLEXERS 2100/2600 MOUNTED ON STAND--OFF BRACKETS FIXED TO WALL MOUNTED POLE REMOVED

EXISTING OLO POLE MOUNTED ANTENNA

EXISTING OLO CABINET ON CANTILEVERED PLATFORM

PROPOSED VF 2No. 32--PORT ANTENNA, L14 AND L26TDD FILTERS TO BE MOUNTED ON PROPOSED TRIPOD FIXED TO EXISTING STEEL PLATFORM

TOP OF VF PROPOSED ANTENNAS  
+31.10m AGL

U/S OF VF PROPOSED ANTENNAS  
+29.00m AGL

MAIN ROOF LEVEL  
+25.2m AGL

PROPOSED VF 2No. L14, 2No. L26TDD & 2No. NR34 ERS AND 2No. FTTA BOX TO BE INSTALLED ON PROPOSED 450 LONG ERS RAILS MOUNTED ON STACKED STAND--OFF BRACKETS FIXED TO PROPOSED TRIPOD FIXED TO EXISTING STEEL PLATFORM

EXISTING VF 2No. RBS 6102 CABINETS ON STEEL PLATFORM PARASITICALLY CONVERTED TO HOUSE PROPOSED NEW 1No. BBU6620, 3No. BBU6630, CISCO 920, 3No. GU09 ERS, 3No. L08 ERS, 3No. L21 ERS, AND 3No. L26 ERS.

EXISTING PLANT ROOM

EXISTING VF 1No. 6--PORT ANTENNA TO BE REMOVED & REPLACED BY 1No. 32--PORT ANTENNA, L14 AND L26TDD FILTER TO BE MOUNTED ON NEW WALL MOUNTED POLE

EXISTING OLO POLE MOUNTED ANTENNA

G.L.

PROPOSED SOUTH WEST ELEVATION  
(SCALE 1:150)

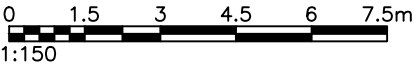

ALL DIMENSIONS ARE IN mm UNLESS NOTED OTHERWISE

N.G.R E: 530948 N: 181591

NOTES:

NOTE: ALL PROPOSED NEW ANTENNA SUPPORT POLES TO BE CLIMABLE. OMITTED FOR CLARITY.

ELECTRICAL SURVEY REQUIRED TO CONFIRM POWER SUPPLY AND COMPLETE LP RISK ASSESSMENT

A	Issued for Approval	JS	MW	17.03.21
REV	MODIFICATION	BY	CH	DATE



**WHP Telecoms Ltd**  
Faraday Court  
401 Faraday Street  
Birchwood Park  
Warrington WA3 6GA  
Tel: 01925 424100 Fax: 01925 424101  
e-mail: info@whptelecoms.com



**vodafone**  
CORNERSTONE - LONDON

Cell Name	Opt.
DUTCH HOUSE	—

Cell ID No		
CORNERSTONE	TEF	VF
E316317 14458422	080263	36743

Site Address / Contact Details		
307 HIGH HOLBORN HOLBORN LONDON WC1V 7LL		

Drawing Title: PROPOSED SOUTH WEST ELEVATION			
Purpose of issue: PLANNING			Dwg Rev:
Drawing Number: 305			A
Surveyed By: INS		Original Sheet Size: A3	Pack Issue:
Drawn: INS	Date: 29.05.20	Checked: JSO	Date: 29.05.20
			E



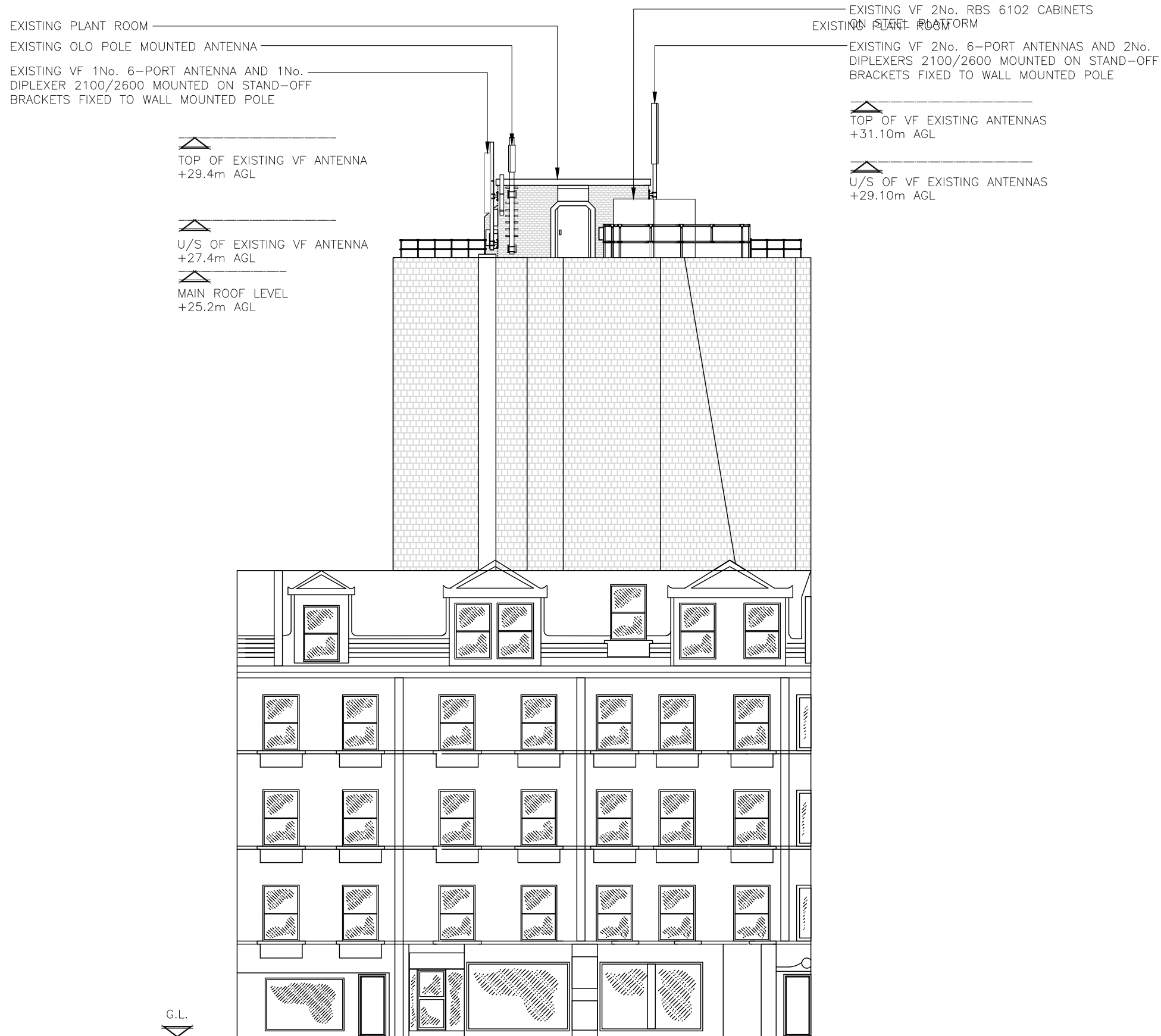

EXISTING NORTH EAST ELEVATION  
(SCALE 1:150)

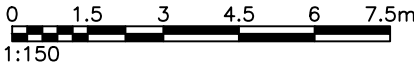

ALL DIMENSIONS ARE IN mm UNLESS NOTED OTHERWISE

N.G.R | E: 530948 N: 181591

NOTES:

A	Issued for Approval	JS	MW	17.03.21
REV	MODIFICATION	BY	CH	DATE



**WHP Telecoms Ltd**  
Faraday Court  
401 Faraday Street  
Birchwood Park  
Warrington WA3 6GA  
Tel: 01925 424100 Fax: 01925 424101  
e-mail: info@whptelecoms.com

  
**vodafone**  
CORNERSTONE - LONDON

Cell Name	Opt.
DUTCH HOUSE	-

Cell ID No		
CORNERSTONE	TEF	VF
E316317		
14458422	080263	36743

Site Address / Contact Details		
307 HIGH HOLBORN HOLBORN LONDON WC1V 7LL		

Drawing Title: EXISTING NORTH EAST ELEVATION		
Purpose of issue: PLANNING		Dwg Rev: A
Drawing Number: 306		Pack Issue: E
Surveyed By: INS	Original Sheet Size: A3	
Drawn: INS	Date: 29.05.20	Checked: JSO
	Date: 29.05.20	

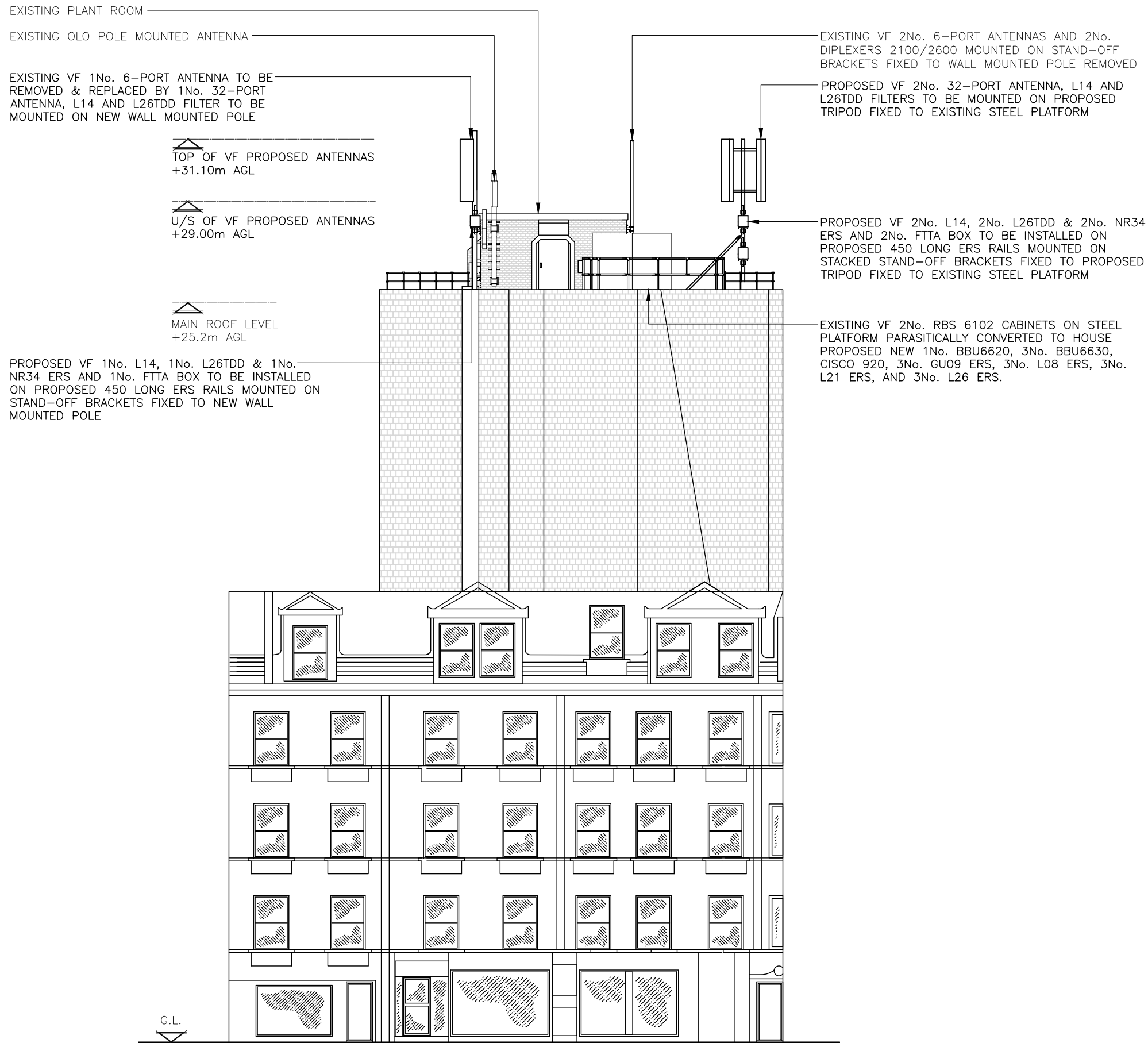

PROPOSED NORTH EAST ELEVATION  
(SCALE 1:150)

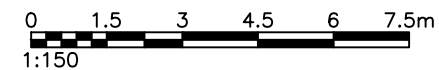

ALL DIMENSIONS ARE IN mm UNLESS NOTED OTHERWISE

N.G.R | E: 530948 N: 181591

NOTES:

NOTE: ALL PROPOSED NEW ANTENNA SUPPORT POLES TO BE CLIMABLE. OMITTED FOR CLARITY.

ELECTRICAL SURVEY REQUIRED TO CONFIRM POWER SUPPLY AND COMPLETE LP RISK ASSESSMENT

A	Issued for Approval	JS	MW	17.03.21
REV	MODIFICATION	BY	CH	DATE



**WHP Telecoms Ltd**  
Faraday Court  
401 Faraday Street  
Birchwood Park  
Warrington WA3 6GA  
Tel: 01925 424100 Fax: 01925 424101  
e-mail: info@whptelecoms.com

  
**vodafone**  
CORNERSTONE - LONDON

Cell Name	Opt.
DUTCH HOUSE	-

Cell ID No		
CORNERSTONE	TEF	VF
E316317		
14458422	080263	36743

Site Address / Contact Details		
307 HIGH HOLBORN HOLBORN LONDON WC1V 7LL		

Drawing Title: PROPOSED NORTH EAST ELEVATION		
Purpose of issue: PLANNING		Dwg Rev:
Drawing Number: 307		A
Surveyed By: INS	Original Sheet Size: A3	Pack Issue:
Drawn: INS	Date: 29.05.20	Checked: JSO
	Date: 29.05.20	E