

SIDE (GARAGES)

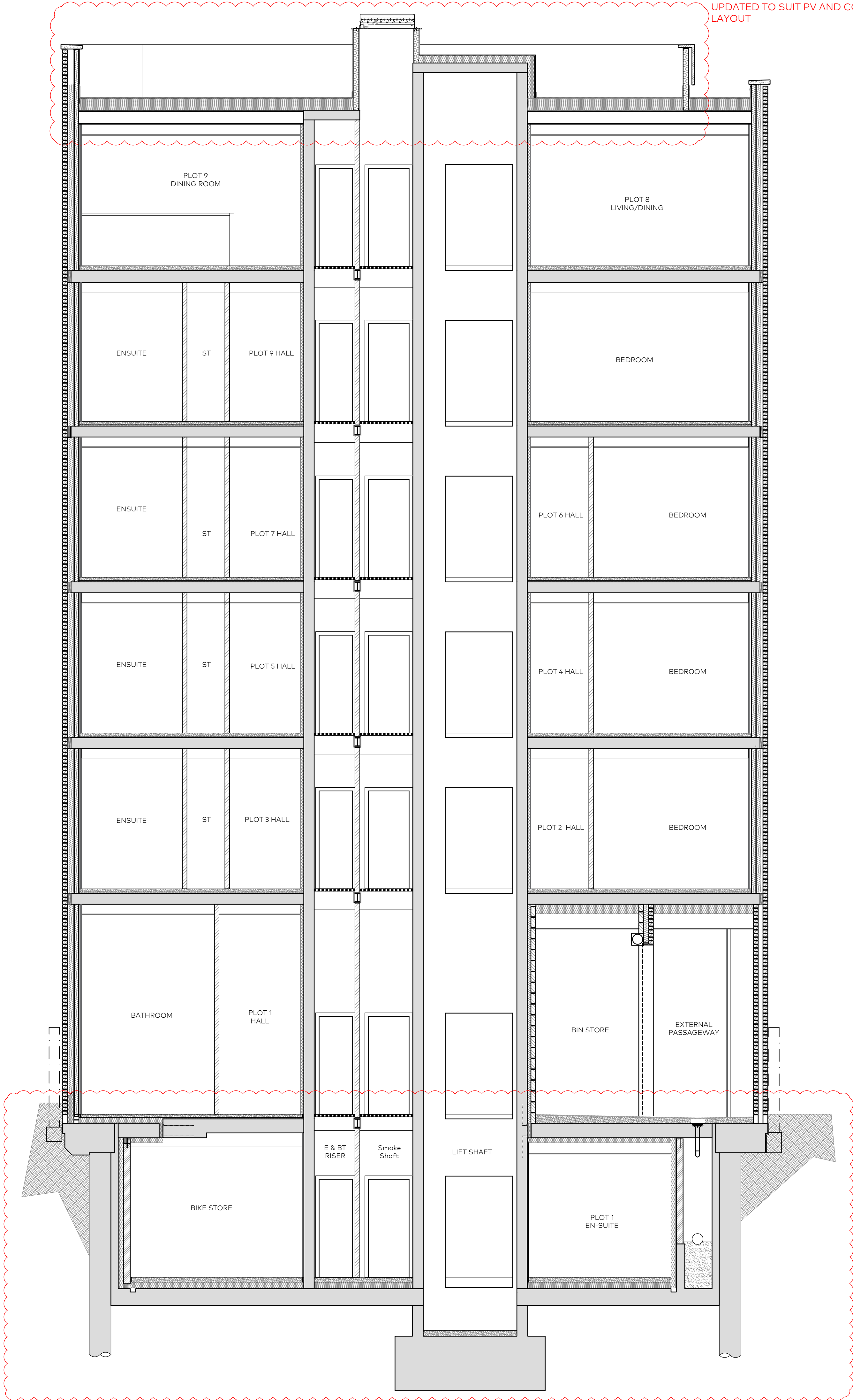

No 1 ST JOHN'S WOOD PARK

KEY:

Denotes proposed structure

Denotes lightweight stud partitions. Internal partition layouts shown indicatively, not subject to planning approval.

B	20.04.2021	Planning Issue	RM
A	04.02.2021	Preliminary Issue	RM
Rev	Issue Date	Revision Notes	Drawn

General Notes
All dimensions to be checked on site prior to commencement of any works, and/or preparation of any shop drawings. Sizes of and dimensions to any structural elements are indicative only. See structural engineers drawings for actual sizes/dimensions. Sizes of and dimensions to any service elements are indicative only. See service engineers drawings for actual sizes and dimensions. This drawing to be read in conjunction with all other Architect's drawings, specifications and other Consultants' information. All proprietary systems shown on this drawing are to be installed strictly in accordance with the Manufacturers/Suppliers recommended details. Any discrepancies between information shown on this drawing and any other contract information or manufacturers/suppliers recommendations is to be brought to the immediate attention of the Architect. All work must be carried out in accordance with the Building Regulations and to the satisfaction of the Local Authority. DO NOT SCALE FROM THIS DRAWING

Drawing Status			
PLANNING			
Job Number	Drawing Number	Rev	Scale
0908	(PL)700	B	1:50@A1 1:100@A3
Drawing Title			
Section A-A As Proposed			
Project			
Land Adjacent to No.1 St John's Wood Park			
Client			
GPF Lewis			
Date			
04.02.2021		drawnRM	checkedMB

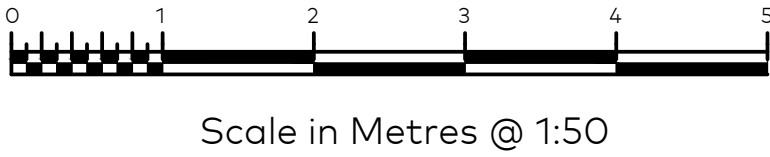



**Garnett
& Partners**
Architects
and designers

Garnett & Partners LLP
Studio 301, The Print Rooms
164-180 Union Street
London SE1 0LH

+44 20 7404 7677
www.garnettpartners.com