

KEY:

Denotes proposed structure

Denotes lightweight stud partitions.  
Internal partition layouts shown  
indicatively, not subject to planning  
approval.

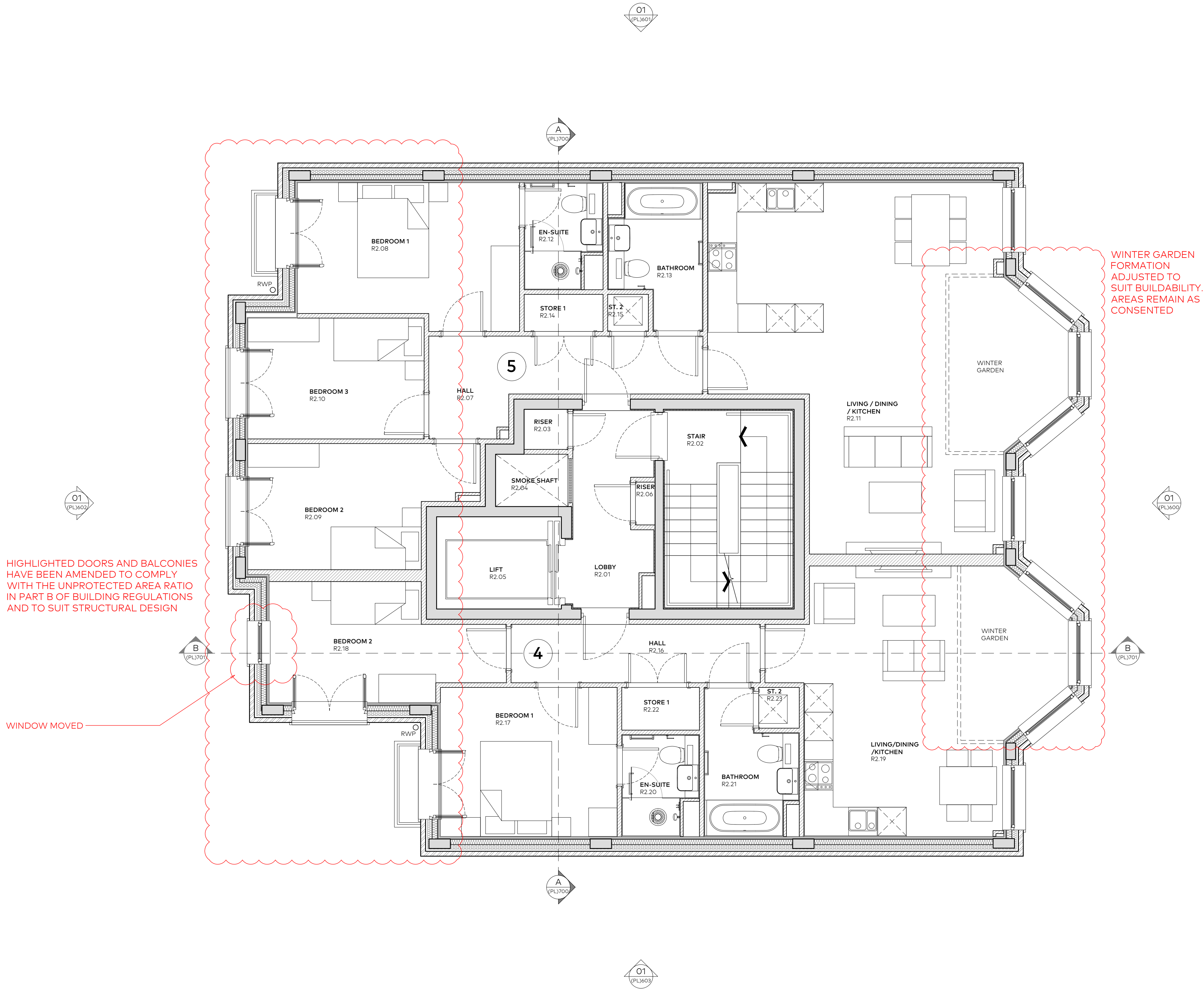

HIGHLIGHTED DOORS AND BALCONIES  
HAVE BEEN AMENDED TO COMPLY  
WITH THE UNPROTECTED AREA RATIO  
IN PART B OF BUILDING REGULATIONS  
AND TO SUIT STRUCTURAL DESIGN

WINDOW MOVED

WINTER GARDEN  
FORMATION  
ADJUSTED TO  
SUIT BUILDABILITY.  
AREAS REMAIN AS  
CONSENTED

B	20.04.2021	Planning Issue	RM
A	04.02.2021	Preliminary Issue	RM
Rev	Issue Date	Revision Notes	Drawn

General Notes  
All dimensions to be checked on site prior to commencement of any works, and/or preparation of any shop drawings. Sizes of and dimensions to any structural elements are indicative only. See structural engineers drawings for actual sizes/dimensions. Sizes of and dimensions to any service elements are indicative only. See service engineers drawings for actual sizes and dimensions. This drawing to be read in conjunction with all other Architect's drawings, specifications and other Consultants' information. All proprietary systems shown on this drawing are to be installed strictly in accordance with the Manufacturers/Suppliers recommended details. Any discrepancies between information shown on this drawing and any other contract information or manufacturers/suppliers recommendations is to be brought to the immediate attention of the Architect. All work must be carried out in accordance with the Building Regulations and to the satisfaction of the Local Authority. DO NOT SCALE FROM THIS DRAWING

Drawing Status

## PLANNING

Job Number	Drawing Number	Rev	Scale
0908	(PL)503	B	1:50@A1 1:100@A3

Drawing Title	GA Second Floor Plan As Proposed
---------------	-------------------------------------

Project	and Adjacent to No.1 St John's Wood Park		
Client	GPF Lewis		
Date	04.02.2021	drawnRM	checkedMB

**Garnett  
& Partners**  
Architects  
and designers

Garrett & Partners LLP  
Studio 301, The Print Rooms  
164-180 Union Street  
London SE1 0LH

+44 20 7404 7677  
www.garnettpartners.com

