

NOTES:

- Drawing to be printed in colour
- Drawings produced based on A3 Built drawing ref: 4112-ARCH-1011 / 4112-ARCH-1014 / SUK-B4-E001 / SUK-B4-E154
- All dimensions and levels are to be checked on site.
- Any discrepancies are to be reported to the SID before any work commences.
- This drawing shall not be scaled to ascertain any dimensions. Work to figured dimensions only.
- Title overlay drawings and ownership boundaries are produced using all reasonable endeavors. SID cannot be responsible for the accuracy or scale discrepancy of base plans supplied to them
- This drawing has been prepared by SID to record the scope of intent only.

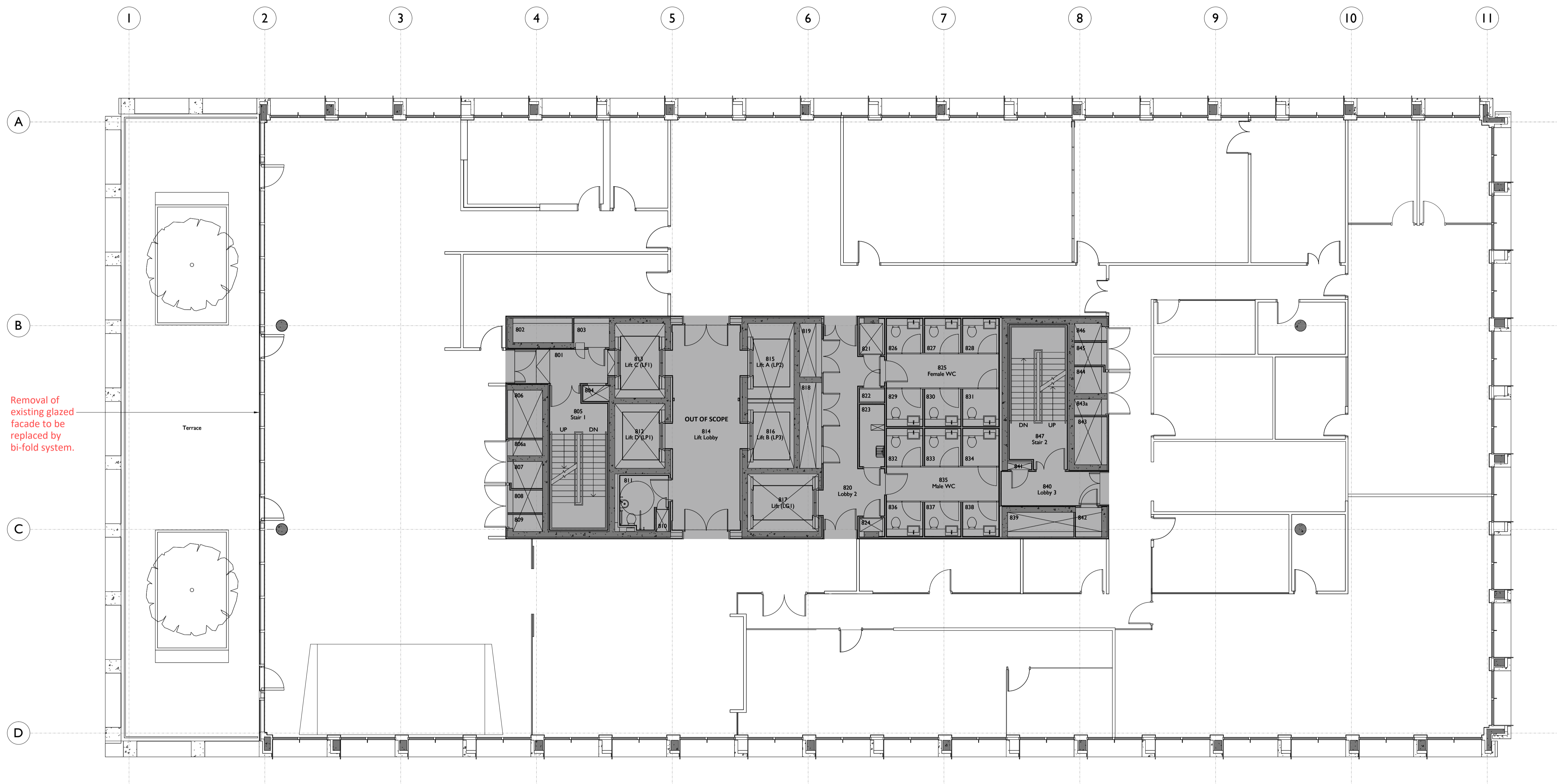

Removal of existing glazed facade to be replaced by bi-fold system.

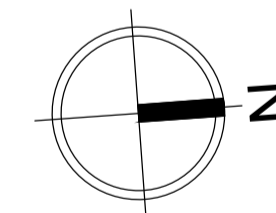

8th Floor - Existing Floor Plan
1:100

Client Logo:



Rev	Details	By	Date

Client: AstraZeneca		
Project: Project Standard		
Drawing Title: 8th Floor - Existing Floor Plan		
Project Number: 20044	Drawing Number: (20)XXX-1-05	Revision: -
Scale: 1:100	Drawn By: AZ	Issue: Planning

SPACE INVADER