

Client  
99 High Holborn London WC1V 6LF

Index	Revision	Date	Int	Chk'd
A	LICENCE DETAILS	05/12/2016	AQ	//
B	EXTERNAL FURNITURE	12/12/2016	AQ	//
C	EXTERNAL FURNITURE	16/01/2017	AQ	//
D	UPDATES	23/01/2017	AQ	//



PORTSIDE CHAIR

DIMENSION:  
Height: 790mm  
Width: 452mm  
Depth: 460mm  
Seat height: 450mm



BLACK MOULDED TABLE

DIMENSION:  
Height: 730mm  
Width: 700mm  
Depth: 600mm

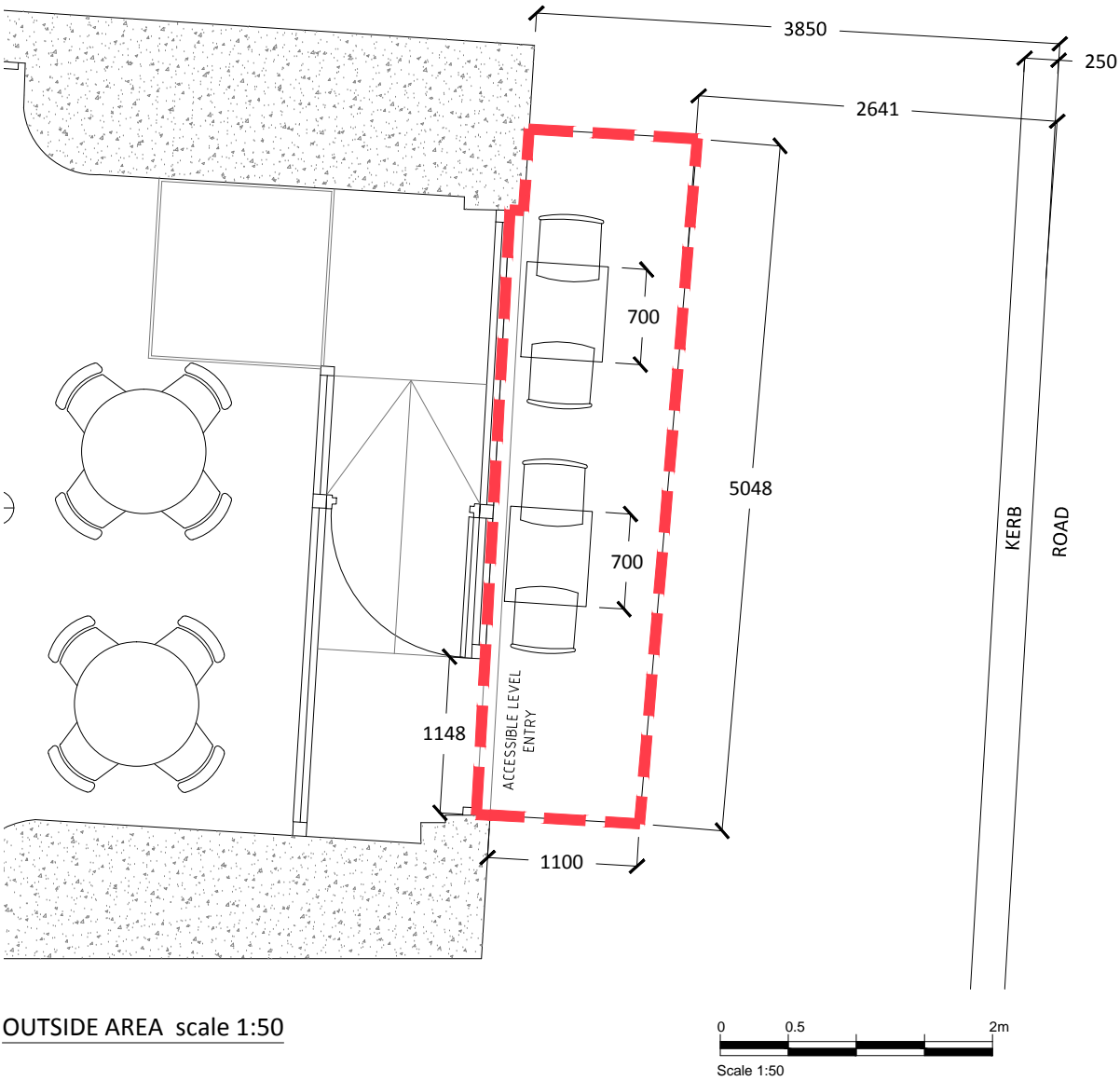

OUTSIDE AREA scale 1:50

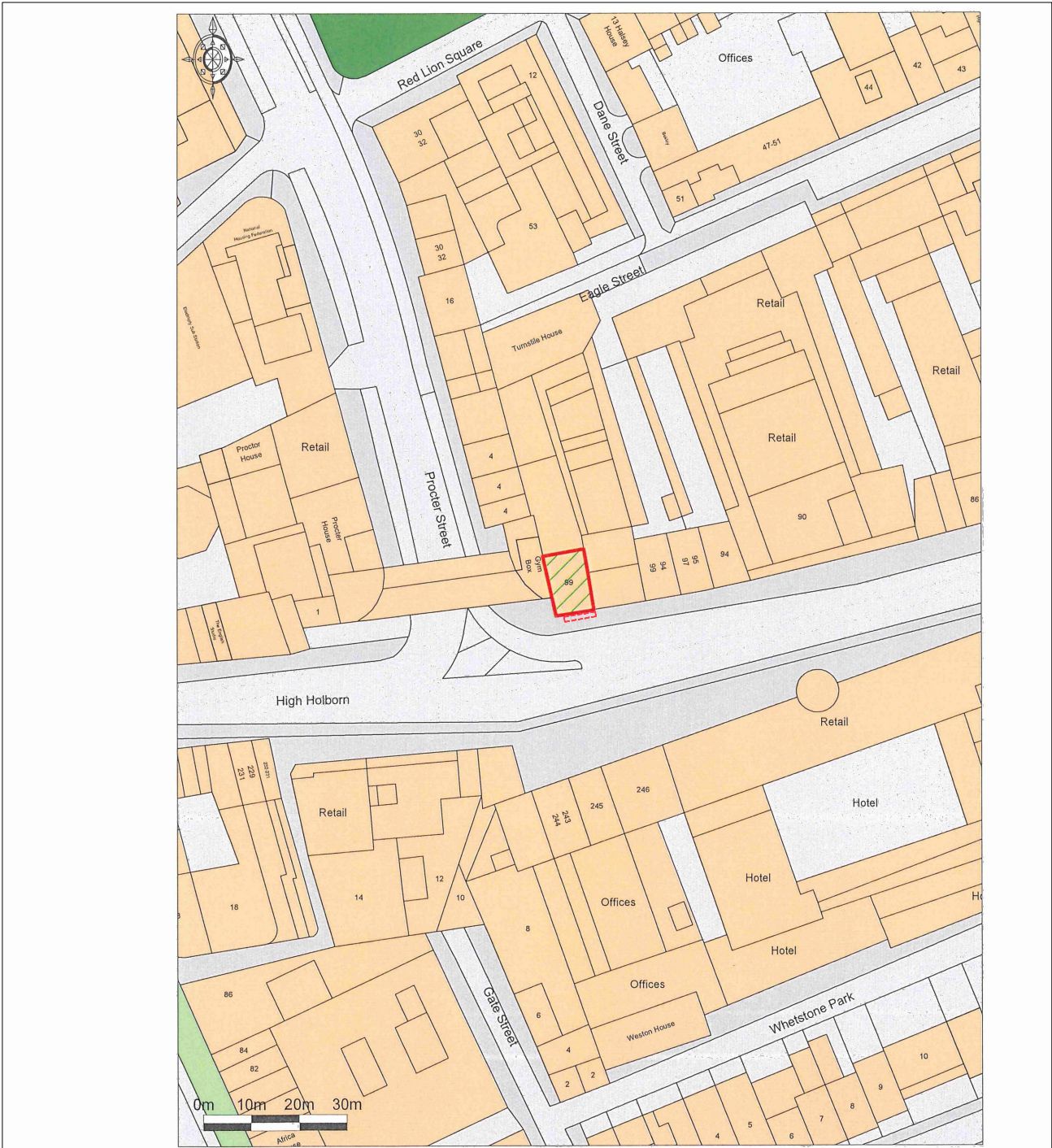

PIZZA EXPRESS LIMITED  
2nd Floor,  
60 Charlotte Street,  
W1T 2NU

Job N°/Drg N° <b>073/001</b>	Rev <b>D</b>	Scale <b>1:1250</b>	Status <b>PRELIMINARY</b>	Job <b>HIGH HOLBORN</b>
Date <b>17.10.2016</b>	Director <b>DIR</b>	Author <b>AJG</b>	Check <b>CHECK</b>	Drawing <b>PROPOSED PAVEMENT LICENCE</b>
Do not scale for any other purpose, use figured dimensions only. Subject to site survey and all necessary consents. All dimensions to be checked by user and any discrepancies, errors or omissions to be reported to the Architect before work commences. This drawing is to be read in conjunction with all other relevant materials. Figures relate to the current stage of the project and any development decisions to be made on the basis of this information should include due allowance for the increases and decreases inherent in the design and building processes.				