

MANSFIELD ROAD

→ A C ←

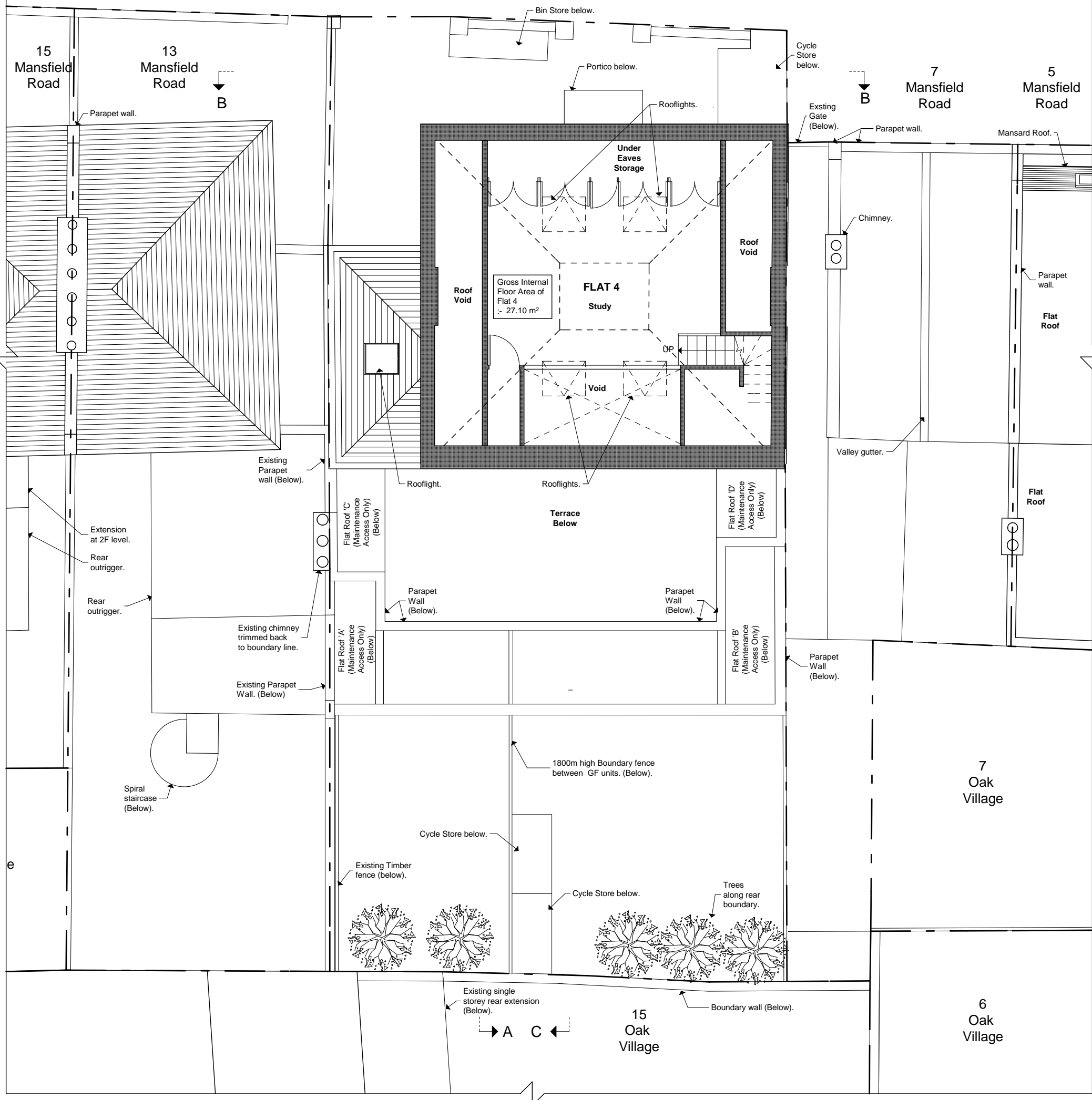

Key	
	Existing.
	Existing removed.
	Proposed.



Project	9-11 Mansfield Road	Reference Number	1110-BA-116 E
Client	Mr. & Mrs. Hauser	Date	Dec 13
Drawing	Proposed Mezzanine Plan	Scale	1:100
		Drawing Size	A3

Preliminary	
Planning	<input checked="" type="checkbox"/>
Building Regs	
Tender	
Construction	
As Built	

Rev	Date	Description
A	25-03-14	Amendment to bin stores.
B	16-04-18	Amendment to Flat layouts.
C	02-11-20	Amendment to bin and cycle stores.
D	09-12-20	Amendment to cycle storage.
E	07-05-21	Amendment to glass screens at 2F level.

File Ref: 1401 - BA - Plans 6.pln © Copyright

**DS**  
ARCHITECTS  
**DONALD SHEARER**  
CHARTERED ARCHITECTS

Scholar's House, Shotton Brook Office Park,  
Timothy's Bridge Road, Stratford-upon-Avon,  
Warwickshire, CV37 9NR  
Tel: 01789 294 560  
ds-architects@hotmail.co.uk