Indicates surfaces to be demolished

Indicates fixtures to be demolished

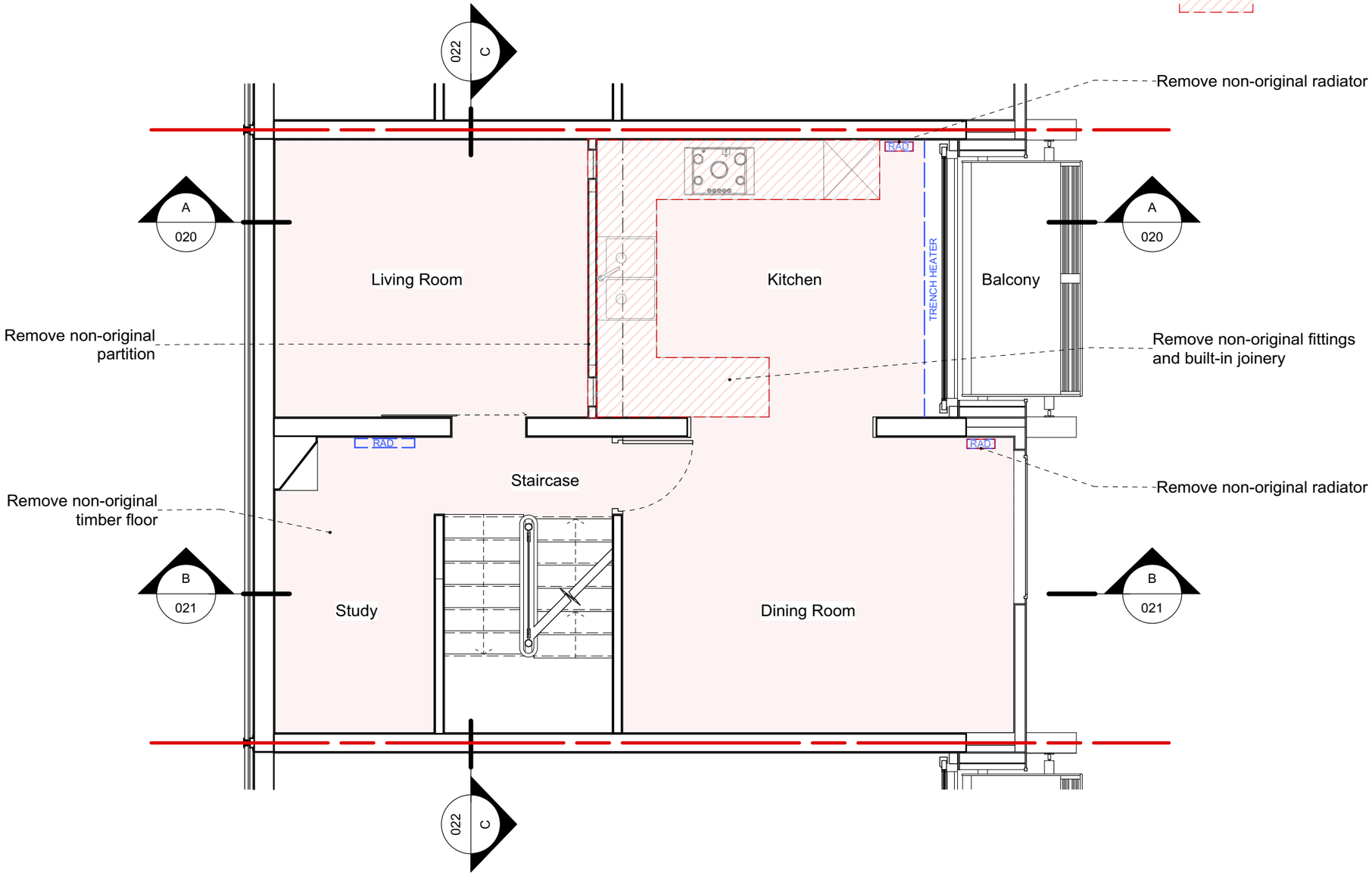

0m 3m

As Existing_First Floor Plan

General Notes
Do not scale from this drawing
All dimensions to be verified on site
To be read in conjunction with all relevant documents
In the event of discrepancy notify the Architect immediately
This document is copyright of Hugh Cullum Architects Ltd

Issue Status

SK	Sketch	E	Existing Condition
D	Design	P	Permissions
T	Tender	C	Contract

(_): Issued for LB Application 11.05.21 /TS/TS)

HUGH CULLUM
ARCHITECTS LTD
Bloomsbury Design
61b Judd Street
London WC1H 9QT
t 020 7383 7647
f 020 7387 7645
mail@hughcullum.com

9 Grand Union Walk

As Existing
First Floor Plan
1:50@A3 May 2021
Drawn: TS Checked: TS
GUW09-E011(_)