

Add security railings around roof lights to match neighbouring properties

New timber roof decking on steel support structure to match the majority of roof terraces within Grand Union Walk (as per planning permission for the whole terrace, granted 31st October 2003)

New sliding metal windows on top of re-instated block work balustrade  
Second Floor

New radiator (approx. 445mm x 600mm) to match existing (non-original) in the study

New kitchen re-positioned in its original location to re-instate original open plan room layout (refer to drawing GUW09-P040 for details)  
First Floor

New electric underfloor heating under new carpet

Ground Floor

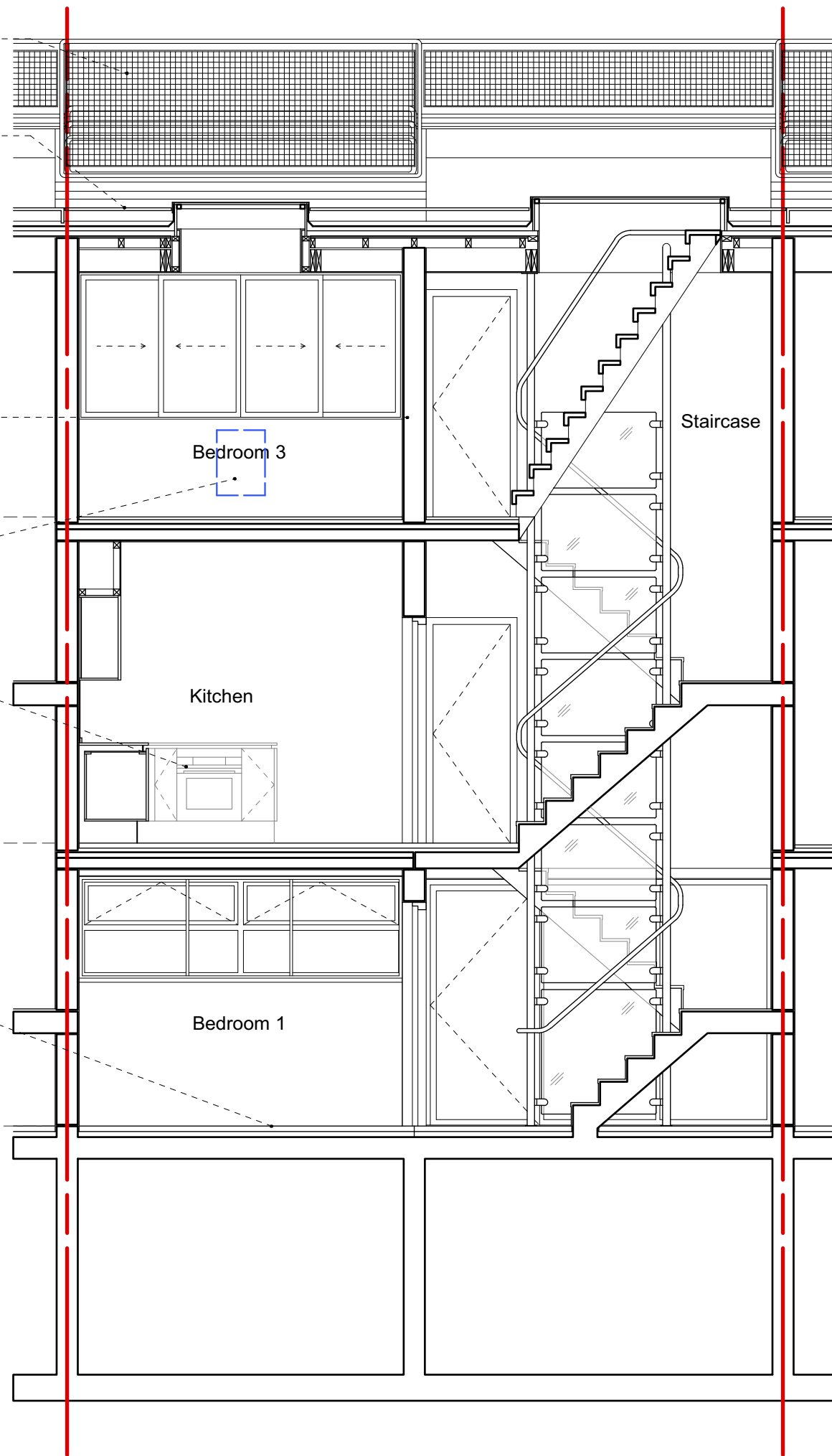

As Proposed\_Section C-C

**General Notes**  
Do not scale from this drawing  
All dimensions to be verified on site  
To be read in conjunction with all relevant documents  
In the event of discrepancy notify the Architect immediately  
This document is copyright of Hugh Cullum Architects Ltd

**Issue Status**  
SK Sketch            E Existing Condition  
D Design            P Permissions  
T Tender            C Contract

(\_): Issued for LB Application            11.05.21 /TS/TS

**HUGH CULLUM ARCHITECTS LTD**  
Bloomsbury Design  
61b Judd Street  
London WC1H 9QT  
t 020 7383 7647  
f 020 7387 7645  
mail@hughcullum.com

**9 Grand Union Walk**  
As Proposed  
Section C-C  
1:50@A3 May 2021  
Drawn: TS Checked: TS  
**GUW09-P022(\_)**