

Copyright Hawkins\Brown Architects
No implied licence exists. This drawing should not be used to calculate areas for the purposes of valuation. Do not scale this drawing. All dimensions to be checked on the site by the contractor and such dimensions to be their responsibility. All work must comply with relevant British Standards and Building Regulations requirements. Drawing errors and omissions to be reported to the architect. To be read in conjunction with Architect's specification and other consultant information.

Rev	Description	Date
P01	Issued for Planning (Planning Amendments)	19/02/21

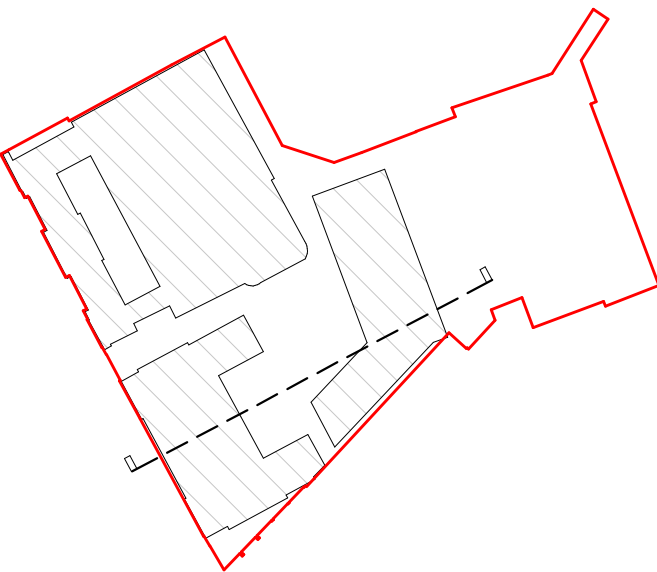

Site Plan: NTS

0 2 4 6 8 10m

159 St John Street
London EC1V 4QJ

mail@hawkinsbrown.com
hawkinsbrown.com

Hawkins\Brown

Project
256 Gray's Inn Road
London
WC1X 8LD

Drawing
Site Section BB - Proposed

Scale @ A1
1 : 200

Date
February
2021

Drawn By

Checked By

Job Number

17056

Status

S2

Purpose of Issue

For Information

Drawing No.

BEMP-HBA-SW-ZZ-DR-A-20-1301P01

Rev

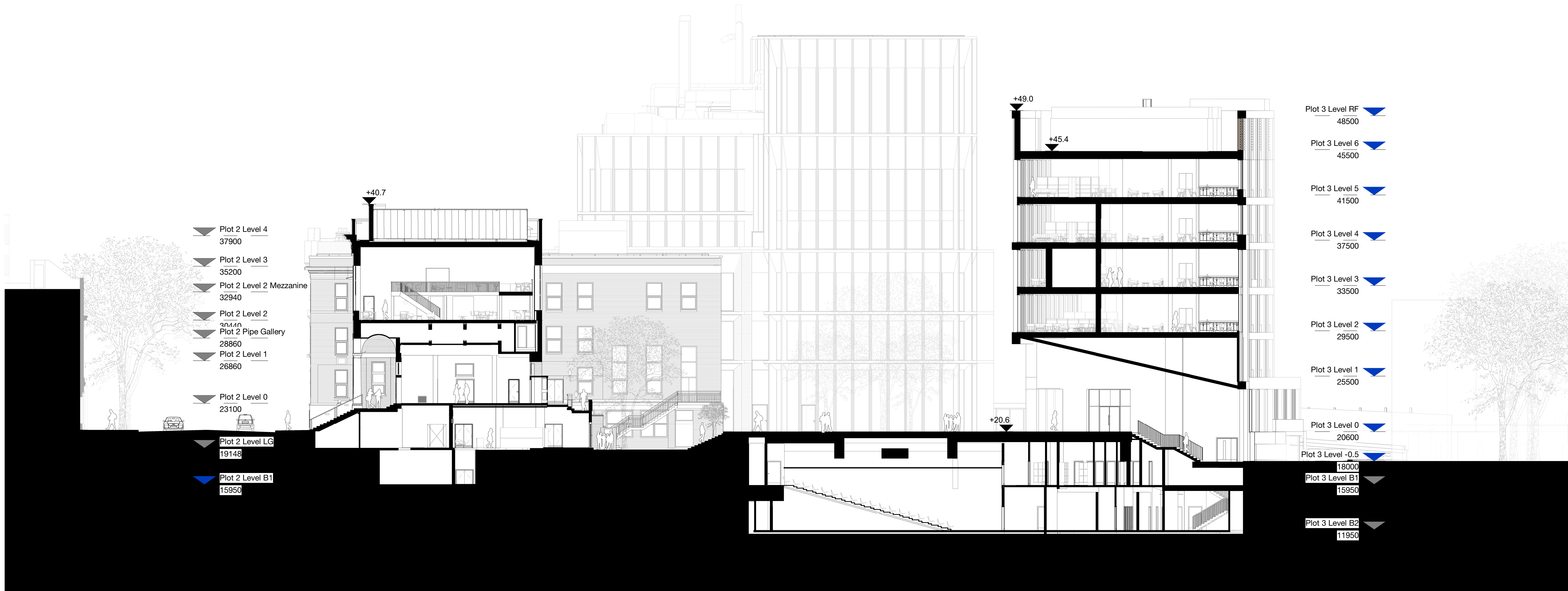

Gray's Inn Road Plot 2 The Square Plot 3 Goods Yard Access Route Frances Gardner House