

BASEMENT / VAULT LEVEL - PLAN (1:100)

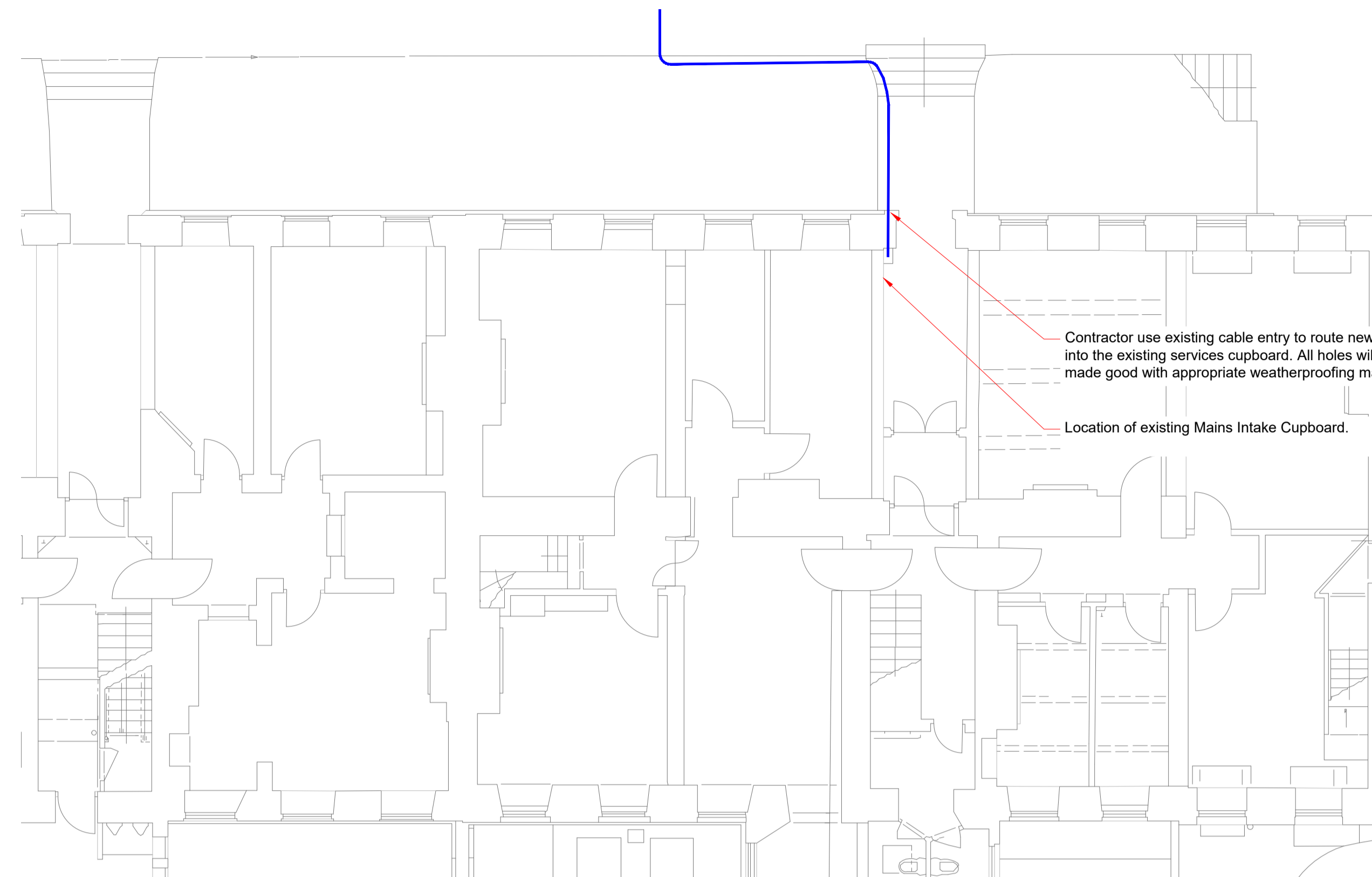

GROUND FLOOR - PLAN (1:100)

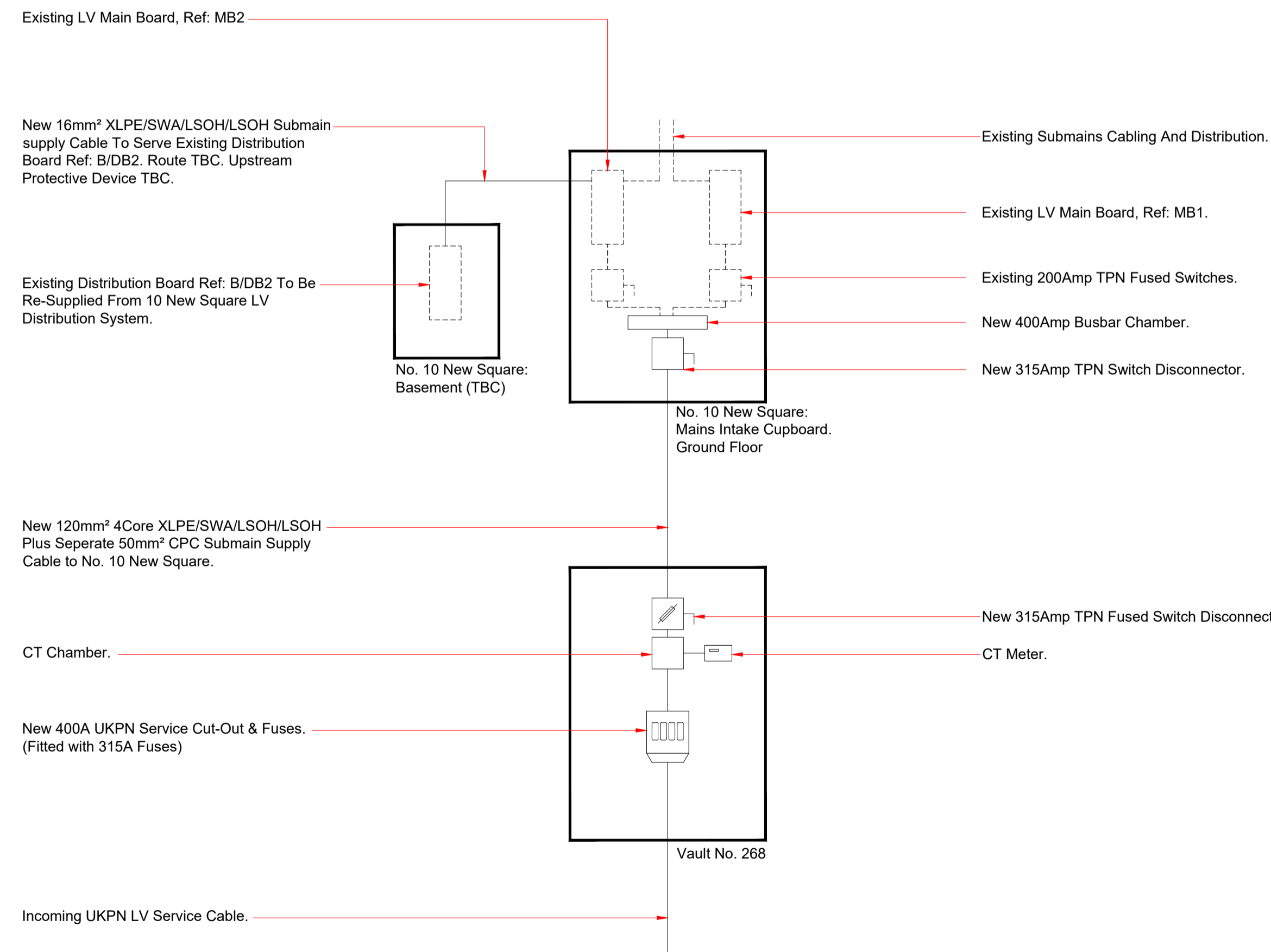

PROPOSED LV DISTRIBUTION SCHEMATIC

Notes:

The Contractor shall inspect the equipment within the cupboard and identify its purpose prior to stripping out. If the equipment function differs to this drawing, the Contractor shall bring this to the Engineer's attention before commencing strip out works.

The Contractor shall liaise with the DNO for demarcation and coordination of strip out works.

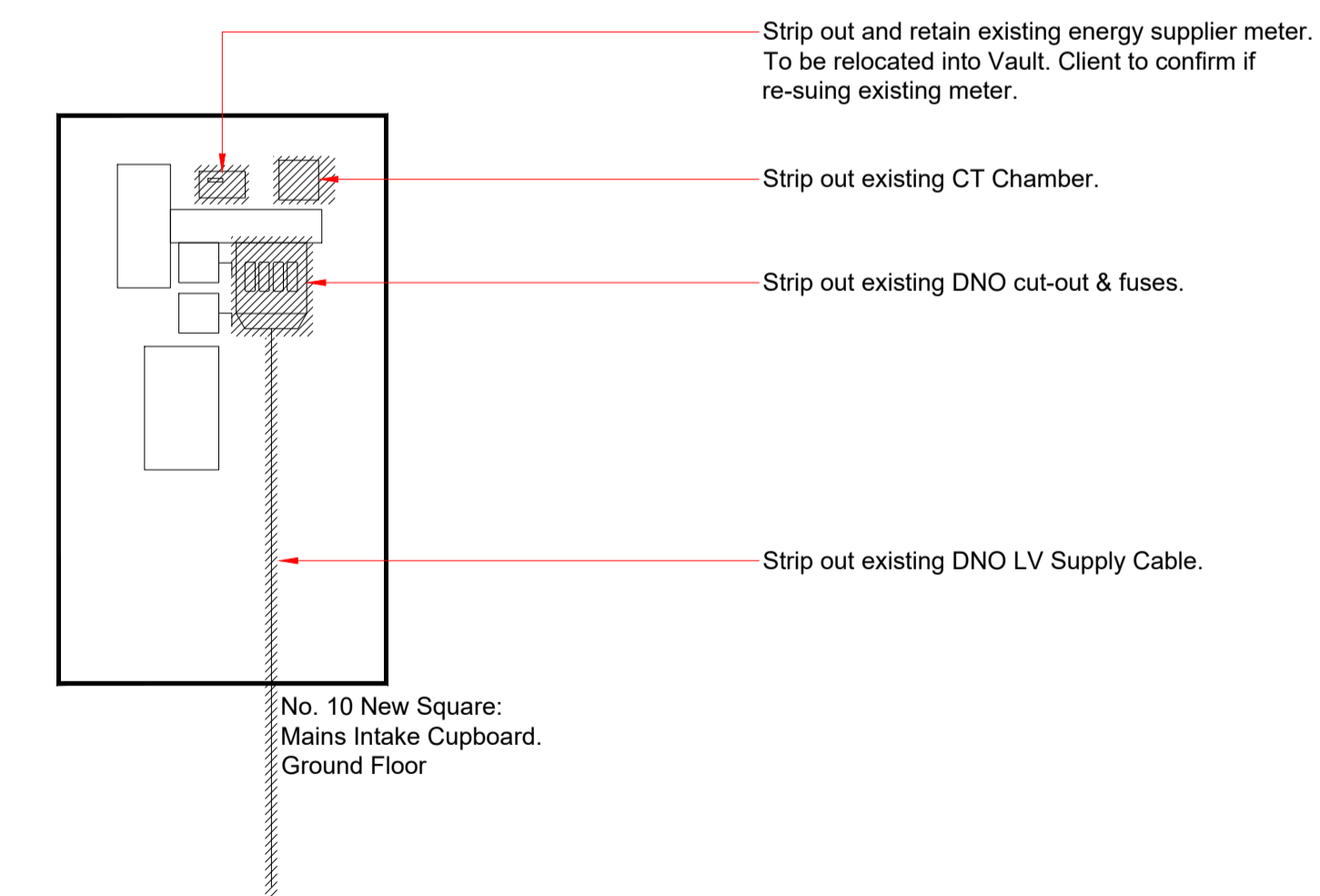

EXISTING MAINS INTAKE CUPBOARD - STRIP OUT

NOTES

1. Do not scale from this drawing.
2. All dimensions, invert levels & notes are shown in millimetres
3. Clearwater are to be notified of any found omissions or discrepancies relating to this drawing.
4. This document is to be read in conjunction with all other documents relating to this project.
5. All proprietary products are to be installed in accordance with the manufacturer's requirements.
6. The design, installation and maintenance of any temporary works required shall be the responsibility of the Contractor.
7. For details of materials and workmanship refer to the mechanical/public health & electrical services specification.
8. Installation is to be carried out strictly in accordance with the relevant British Standards & the building regulations.
9. Final setting out of all services to be checked on site prior to installation.
10. This document has been created in accordance with Clearwater terms and conditions along with the scope of works provided by the Client to Clearwater. Any use of this document other than for its original purpose is prohibited. Clearwater accept no liability for any third part uses of this document.
11. The Contractor shall liaise with UKPN's Field Engineer for specific site requirements.

LEGEND

This drawing uses record Utility Survey information. The accuracy of existing services and locations cannot be ultimately confirmed. The Contractor shall read the utilities survey record information and make allowance for any discrepancies arisen from as installed services.

revision	date	description	checked by
P1	22-06-20	Draft issue.	AB

Do not scale this drawing. Take check dimensions on site. The contractor is responsible for pointing out all discrepancies to the Architect / Engineer.



SUITE 5A, CRINGLEFORD BUSINESS CENTRE, INTWOOD ROAD, CRINGLEFORD, NORWICH, NORFOLK, NR4 6AU
TEL: 01603 451595

Project Title: HSLI - New Square LV Infrastructure Upgrade

Sheet Title: No. 10 New Square LV Supply

Scale	Date	Drawn	Officer	Checked
As Shown	June 20	CP	AB	MC

Drawing No: 1024-CWN-XX-XX-DR-E-2801 | P1