

EXISTING BISHOPS COURT ELEVATION (PART ELEVATION)  
SCALE 1:50 @ A1

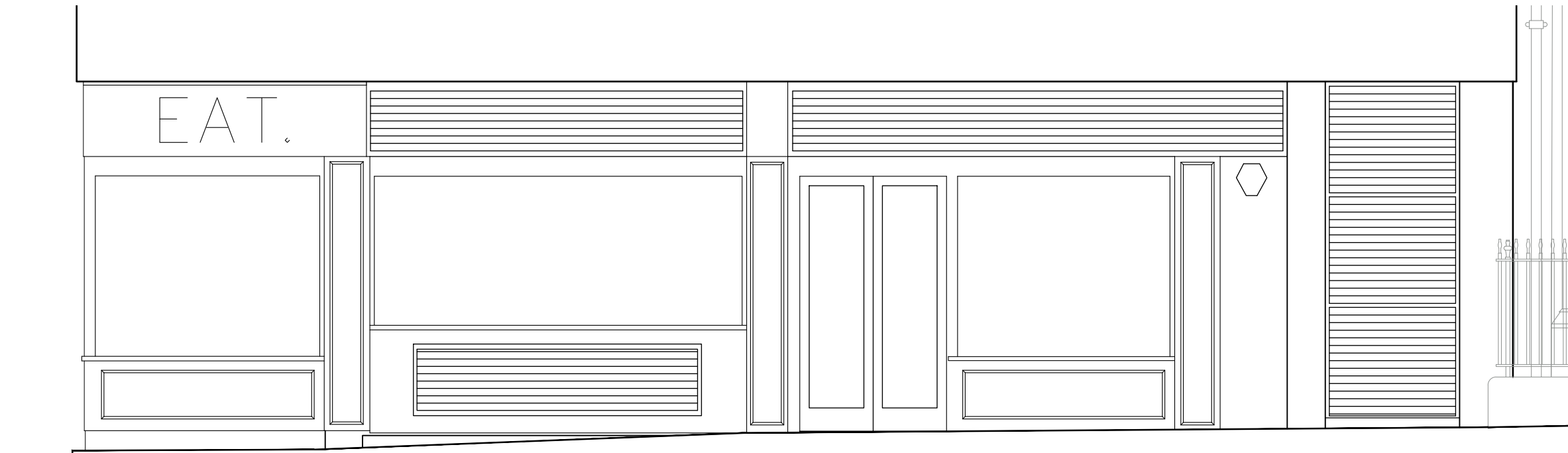

EXISTING CHANCERY LANE ELEVATION (PART ELEVATION)  
SCALE 1:50 @ A1

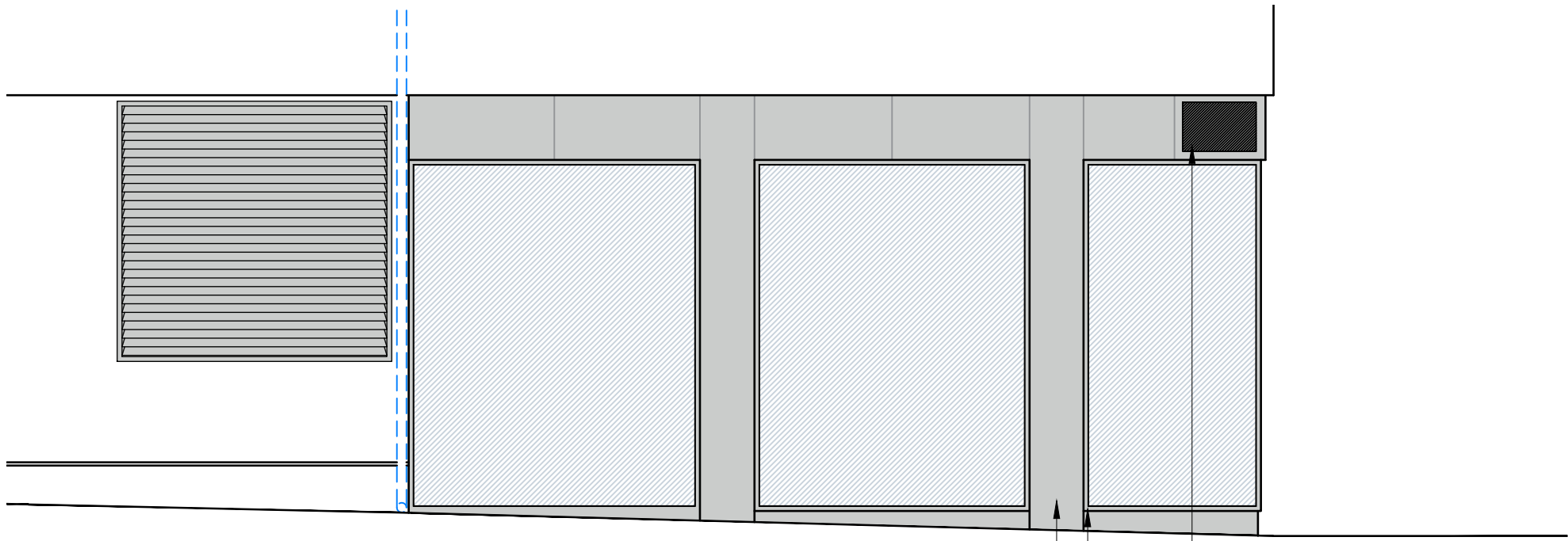

PROPOSED BISHOPS COURT ELEVATION (PART ELEVATION)  
SCALE 1:50 @ A1

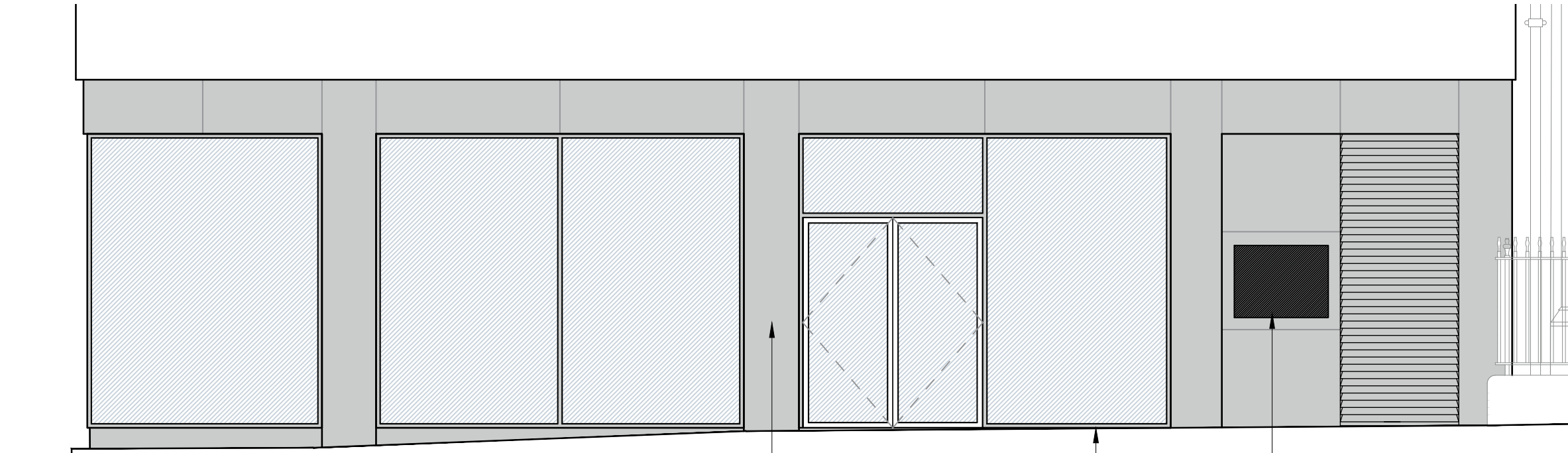

PROPOSED CHANCERY LANE ELEVATION (PART ELEVATION)  
SCALE 1:50 @ A1

New signage to be confirmed.  
Dark grey low profile window frame  
Dark grey cladding - Powder coated aluminium.

New signage to be confirmed  
Dark grey low profile window frame  
Dark grey cladding - Powder coated aluminium.

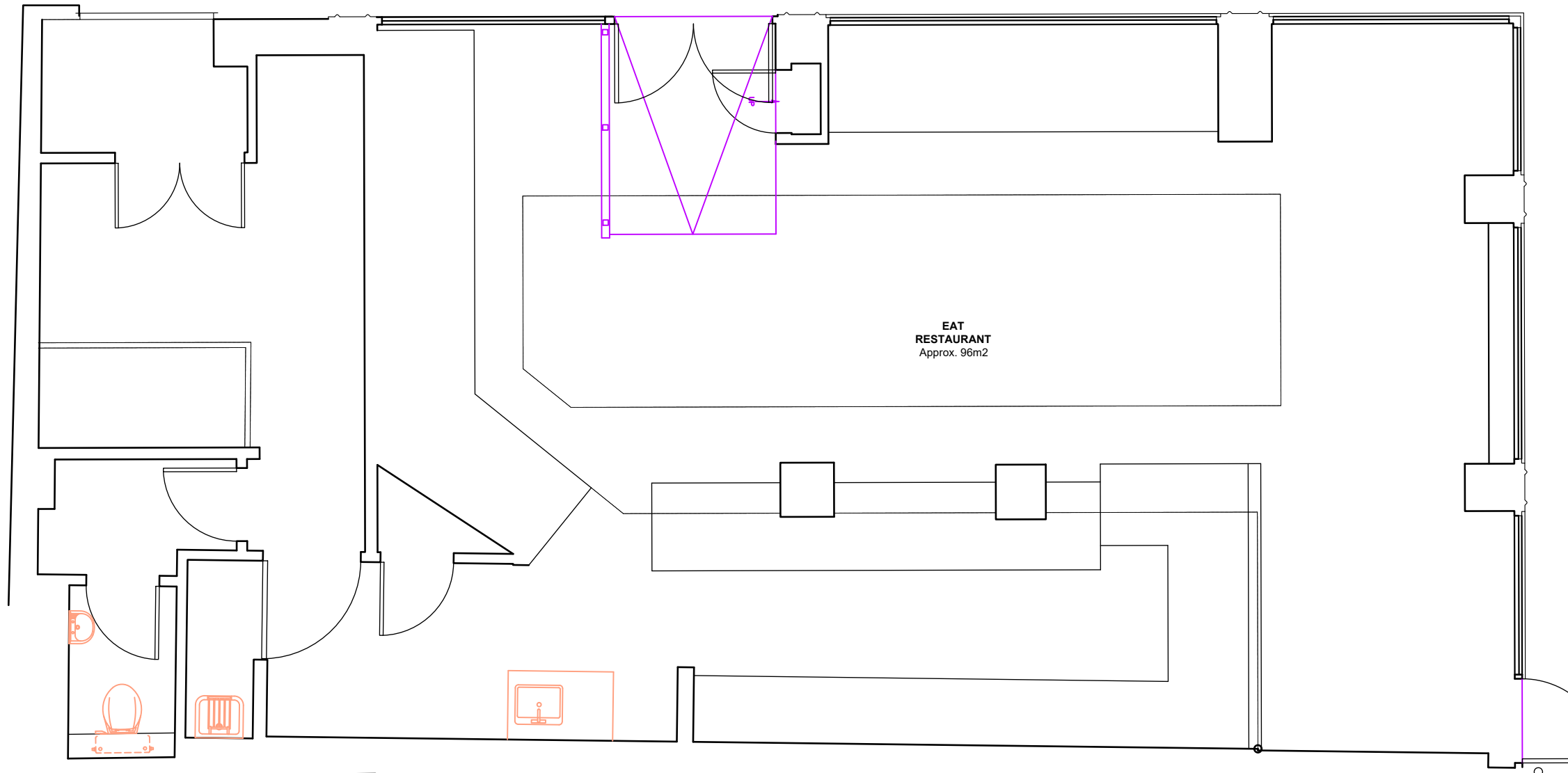

EXISTING GROUND FLOOR PLAN (PART PLAN)  
SCALE 1:50 @ A1

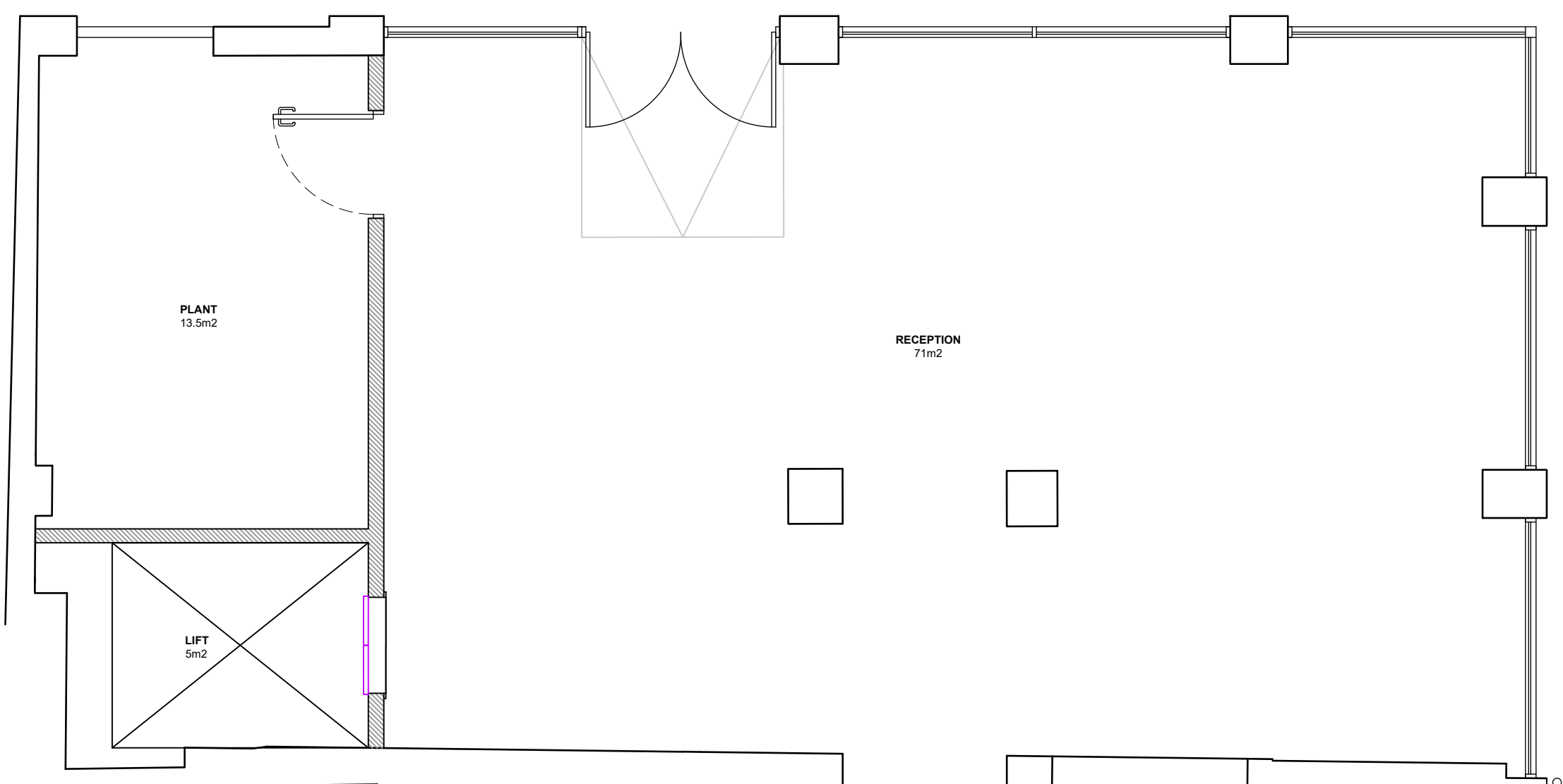

PROPOSED GROUND FLOOR PLAN (PART PLAN)  
SCALE 1:50 @ A1



SURROUNDING DESIGN PRECEDENTS FROM CHANCERY LANE

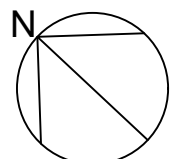

0m 1m 2m 3m 4m  
Scale 1:50

P2	Updated Signage	23/04/21	ST	MC
PT	Planning Issue	08/04/21	ST	MC
Rev	Description	Date	CHK	Appr
Project No:	Scale @ A1:	Drawn By:		
501328	As Indicated	TO		



Vision, form and function

Project:  
Hardwicke House,  
New Square,  
Holborn,  
London, WC2A 3UJ

Client:  
The Honourable Society of Lincoln's Inn

Title:  
Existing & Proposed Chancery Lane  
Elevation Works

Drawing Number:  
HWICKE-IWD-XX-XX-DR-A-2101

Status: S2 Purpose of Issue: Information Revision: P02