



Ingleton Wood LLP shall have no liability to the Employer arising out of any unauthorized modification or amendment to, or any transmission, copy or use of the material, or any proprietary work contained therein, by the Employer, Other Project Team Member, or any other third party.

All dimensions are to be checked and verified on-site by the Main Contractor prior to commencement; any discrepancies are to be reported to the Contract Administrator.

This drawing is to be read in conjunction with all other relevant drawings and specifications

Do Not Scale

© Ingleton Wood LLP

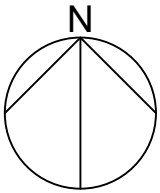

- Line denotes the extent of site boundary - 49400m²
- Line denotes the extent of area of works - 600m²

PT: Planning Issue	08/04/21	ST: MC
Rev: Description	Date: 17th Apr	
Project No: 501328	Scale @ A1: As Indicated	Drawn By: TO

**Ingleton Wood**

Property and Construction Consultants  
Issuing office: Colchester  
T: 01206 224270  
www.ingletonwood.co.uk

Vision, form and function

Project:  
**Hardwicke House,  
New Square,  
Holborn,  
London, WC2A 3UJ**

Client:  
**The Honourable Society of Lincoln's Inn**

Title:  
**Site Location Plan**

Drawing Number: <b>HWICKE-IWD-XX-XX-DR-A-1000</b>	Status: <b>S2</b>	Purpose of Issue: <b>Information</b>	Revision: <b>P01</b>
--	----------------------	---	-------------------------