



Grange St. Martins Hotels Ltd

Grange Central Saint Martins

Geo-environmental Site Investigation

372042 R01 (00)

MAY 2020





RSK GENERAL NOTES

Project No.: 372042 R01 (00)

Title: Geo-environmental Site Investigation: Grange Central Saint Martins, Holborn, London, WC1B 4AF

Client: Grange St. Martins Hotels Ltd

Date: 6th May 2020

Office: RSK Environment Limited, 18 Frogmore Road, Hemel Hempstead, Herts, HP3 9RT

Status: Final

Author	<u>Sammy Al Hilly / Heshawa Abayatilaka</u>	Technical reviewer	<u>Andrew Tranter / Dave Anchor</u>
Signature		Signature	
Date:	<u>6th May 2020</u>	Date:	<u>6th May 2020</u>
Project manager	<u>Andy Tyler</u>	Quality reviewer	<u>Victoria Fletcher</u>
Signature		Signature	
Date:	<u>6th May 2020</u>	Date:	<u>6th May 2020</u>

Revision control sheet

Revision reference	Date	Reason for revision
Rev 00		First issue

RSK Environment Limited (RSK) has prepared this report for the sole use of the client, showing reasonable skill and care, for the intended purposes as stated in the agreement under which this work was completed. The report may not be relied upon by any other party without the express agreement of the client and RSK. No other warranty, expressed or implied, is made as to the professional advice included in this report. Where any data supplied by the client or from other sources have been used, it has been assumed that the information is correct. No responsibility can be accepted by RSK for inaccuracies in the data supplied by any other party. The conclusions and recommendations in this report are based on the assumption that all relevant information has been supplied by those bodies from whom it was requested. No part of this report may be copied or duplicated without the express permission of RSK and the party for whom it was prepared. Where field investigations have been carried out, these have been restricted to a level of detail required to achieve the stated objectives of the work. This work has been undertaken in accordance with the quality management system of RSK Environment Ltd.

CONTENTS

1	INTRODUCTION.....	1
1.1	Commissioning	1
1.2	Proposed development	1
1.3	Objectives	1
1.4	Scope of works	1
1.5	Existing reports	2
1.6	Limitations	2
2	SITE DETAILS	3
2.1	Site location.....	3
2.2	Site description	3
2.3	Surrounding land uses	3
2.4	Development plans	4
3	DESK-BASED ASSESSMENT.....	5
4	INITIAL CONCEPTUAL SITE MODEL	9
4.1	Potential soil, ground gas, soil vapour and groundwater linkages.....	9
4.1.1	Potential sources of chemical and ground gas contamination	9
4.1.2	Sensitive receptors and linking exposure/ migration pathways	10
4.2	Preliminary risk assessment	11
5	SITE INVESTIGATION STRATEGY & METHODOLOGY	15
5.1	Introduction	15
5.2	Objectives	15
5.3	Selection of investigation methods	15
5.4	Investigation strategy	15
5.4.1	Implementation of investigation works	16
5.5	Monitoring programme.....	16
5.5.1	Groundwater monitoring and sampling	16
5.5.2	Ground gas monitoring	17
5.6	Laboratory testing	17
5.6.1	Chemical analysis of soil samples	17
5.6.2	Chemical analysis of water samples.....	18
5.6.3	Geotechnical analysis of soils.....	18
5.6.4	Infiltration testing	19
6	SITE INVESTIGATION FACTUAL FINDINGS.....	20
6.1	Ground conditions encountered.....	20
6.1.1	Made ground	20
6.1.2	Lynch Hill Gravel Member.....	20
6.1.3	London Clay Formation.....	21
6.1.4	Visual/olfactory evidence of soil contamination	21
6.2	Groundwater	21
6.2.1	Groundwater encountered during intrusive works	21
6.2.2	Groundwater encountered during monitoring	21

6.3	Chemical laboratory results	22
6.4	Geotechnical laboratory results	22
6.5	Ground gas monitoring	22
7	GEO-ENVIRONMENTAL ASSESSMENT	23
7.1	Refinement of initial CSM	23
7.2	Linkages for assessment	23
7.2.1	Oral, dermal and inhalation exposure with impacted soil by future site users.....	24
7.2.2	Inhalation exposure of future occupants/site users to asbestos fibres	24
7.2.3	Leaching of contaminants to groundwater in secondary aquifer and subsequent migration to surface watercourse.....	25
7.3	Ground gas risk assessment	25
7.3.1	Appropriate guidance	25
7.3.2	Summary of the refined conceptual site model for ground gas	25
7.3.3	Empirical semi-quantitative approach using borehole monitoring data (Wilson and Card approach)	26
8	PRELIMINARY WASTE ASSESSMENT	28
8.1	Hazardous waste assessment	28
8.1.1	Chemical contaminants.....	28
8.2	WAC assessment	29
9	CONCLUSIONS AND RECOMMENDATIONS	30
9.1	Geo-environmental assessment	30
9.2	Re-use of materials and waste	30
	REFERENCES	31

FIGURES

- Figure 1 Site location plan
- Figure 2 Exploratory hole location plan

APPENDICES

- Appendix A Service constraints
- Appendix B Summary of legislation and policy relating to contaminated land
- Appendix C A-squared Studio Phase 1 Report
- Appendix D Technical background
- Appendix E Exploratory hole records
- Appendix F Ground gas monitoring data
- Appendix G Laboratory certificates for soil analysis
- Appendix H Laboratory certificates for geotechnical analysis
- Appendix I WM3 Assessment

1 INTRODUCTION

1.1 Commissioning

RSK Environment Limited (RSK) was commissioned by Heyne Tillett Steel on behalf of Grange Hotels (the “Client”) to carry out a geo-environmental site assessment of the land at the former Central St Martins site in Holborn, London. The project was carried out to an agreed brief as set out in RSK’s proposal (372042 T01 (01), dated 26th November 2019.

This report is subject to the RSK service constraints given in Appendix A and limitations that may be described through this document.

1.2 Proposed development

The site in question is being considered for development for residential and commercial (hotel) use. The planned layout of the site is shown in the desk study report undertaken by A-squared Studio Engineers Limited included in Appendix C.

1.3 Objectives

The objective of the work is:

- to identify any land contamination and constraints to the proposed development and to support discharge of relevant planning conditions and relevant building control requirements;
- to identify the need for any additional investigation or remediation works to demonstrate that the site is suitable for its proposed use; and
- to evaluate potential client environment liabilities as part of the due diligence process for acquisition/ disposal.

1.4 Scope of works

The scope of this assessment has been developed in accordance with relevant British Standards and authoritative technical guidance as referenced through the report. The assessment of the contamination status of the site is in line with the technical approach presented in CLR 11 Model Procedures for the Management of Land Contamination (Environment Agency, 2004) and in general accordance with BS 10175: 2011 + A2 2017 (BSI, 2017). It is also compliant with relevant planning policy and guidance.

The scope of the intrusive investigation has been designed in line with the recommendations of BS5930: 2015 Code of practice for ground investigations (BSI, 2016), which maintains compliance with BS EN 1997-1 and 1997-2 and their related standards. It has also been developed in general accordance with BS 10175: 2011 + A2 2017. Ground gas assessment has been undertaken in general accordance with BS8756: 2013 and BS 8485:2015+A1:2019.

A brief summary of relevant legislation and policy relating to contaminated land is given in Appendix B.

The scope of works for the assessment has included the following:

- A review of the geotechnical and geo-environmental desk study report undertaken by A-Squared Studio Engineers Limited, Report Ref. 1129-A2S-XX-XX-RP-Y-0001-00, dated October 2019, and development of an outline conceptual site model;
- An intrusive investigation comprising 1 No. restricted access cable percussive borehole, 10 No. trial pit inspections, 8 No. dynamic sampler boreholes and 34mm diameter groundwater monitoring installations;
- Generic Quantitative Risk Assessment (GQRA) to assess complete pollutant linkages in order to refine to the outline conceptual model;
- A factual and interpretive report with recommendations for further works (i.e. undertake a remedial options appraisal to identify appropriate mitigation measures/produce a remedial implementation and verification plan) and/or remediation as necessary; and
- A preliminary assessment of the potential waste classification implications of soil arisings.

1.5 Existing reports

The following report was made available for review:

- A-squared Studio Engineers Limited, Geotechnical and Geo-environmental Desk Study Report, 1129-A2S-XX-XX-RP-Y-0001-00, October 2019

Pertinent information from these reports has been summarised in Section 2.

1.6 Limitations

The comments given in this report and the opinions expressed are based on the ground conditions encountered during the site work and on the results of tests made in the field and in the laboratory. However, there may be conditions pertaining to the site that have not been disclosed by the investigation and therefore could not be considered. It should be noted that there may be areas of made ground not detected due to the limited nature of the investigation or the thickness and quality of made ground across the site may be variable. In addition, groundwater levels may vary from those reported due to seasonal, or other, effects and the limitations stated in the data should be recognised.

Asbestos is often present in soils in discrete areas. Whilst asbestos-containing materials may not have been encountered during the fieldworks or supporting laboratory analysis, the history of the site indicates that asbestos may be present in soils and could be encountered during more extensive ground works.

2 SITE DETAILS

2.1 Site location

Site location details are presented in Table 1 and a site location plan is provided on Figure 1.

Table 1 Site location details

Site name	Grange Central Saint Martins
Full site address and postcode	Grange Central Saint Martins, Holborn, London, WC1B 4AF
National Grid reference (centre of site)	530503, 181651

2.2 Site description

The Site boundary and current site layout are shown on Figure 2. The Site covers an area of c. 0.50 hectares and is currently occupied by four existing structures: Lethaby Building, Red Lion Square, Cochrane Theatre, and Central St Martins Bridge Link and Innovation Centre. Lethaby Building is a five-storey grade II listed building, Red Lion Square is a thirteen-storey structure, Cochrane Theatre is a four-storey structure and the Central St Martins Bridge Link spans between the Lethaby and Red Lion Square. A one-level basement is present across all the structures.

There are currently no areas of soft landscaping located on the site.

2.3 Surrounding land uses

The Site is located in Holborn, London, within a predominantly residential and commercial setting. Immediate surrounding land uses are described in Table 2.

Table 2 Surrounding land uses

North	The A40, with a hotel and other various office buildings etc. beyond.
East	The A40, with Red Lion Gardens and other various office/retail buildings beyond.
South	Fisher Street, with Lion Court beyond; a large building comprising offices and commercial/retail units.
West	Southampton Row, with various office buildings and commercial/retail units beyond.

2.4 Development plans

The proposed layout of the site, at the time of preparing this report, is shown in the desk study report undertaken by A-squared Studio Engineers Limited, which has been reproduced in Appendix C.

As per current understanding of the site, the proposed development is for the refurbishment of the existing Lethaby Building into a 105-room hotel.

The existing Red Lion Square and Central St Martins Bridge Link and Innovation Centre is to be refurbished and expanded in to a 7- to 14-storey hotel structure.

Finally, the Cochrane Theatre is to be replaced by a separate ten-storey residential structure in the north-eastern corner of the site.

The existing single-level basement underneath Red Lion Square, Cochrane Theatre and Central St Martins Bridge Link and Innovation Centre will be deepened into a three-level basement, while the existing single-level basement underneath Lethaby Building will remain unchanged.

There are no plans to incorporate any areas of soft landscaping.

3 DESK-BASED ASSESSMENT

A-squared Studio Engineer Limited carried out a geotechnical and geo-environmental desk study report in October 2019 (Ref. 1129-A2S-XX-XX-RP-Y-0001-00). A summary of the pertinent information from this report is presented in Table 3.

Table 3 Summary of A-squared Studio Engineer Limited report

Report Details	Desk Study Report of Grange Central St Martins
Site coverage	The report covers the full footprint of the site recognised within this report which include the footprints of the Lethaby Building, Red Lion Square, Cochrane Theatre, and Central St Martins Bridge Link and Innovation Centre.
Summary scope of works	<p>The study was to provide preliminary recommendations regarding:</p> <ul style="list-style-type: none"> • Potential foundation design options; • Basement retention considerations; • The identification of geo-hazards that may affect design and construction operation; • Identification of hazards and associated risk of potential ground contamination; and • Recommendations for future ground investigations.
Proposed development	<p>The Lethaby Building is to be refurbished into a 105-room hotel, the existing Red Lion Square and Central St Martins Bridge Link and Innovation Centre are to be refurbished and expanded in to a seven to fourteen storey hotel structure and the Cochrane Theatre is to be replaced by a separate ten-storey residential structure in the north-eastern corner of the site.</p> <p>The existing one-level basement underneath Red Lion Square, Cochrane Theatre and Central St Martins Bridge Link and Innovation Centre will be deepened into a three-level basement, while the existing one level basement underneath Lethaby Building will remain unchanged.</p>
Site history	<p>Key historical changes have been detailed below:</p> <ul style="list-style-type: none"> • 1851 – 1878 <ul style="list-style-type: none"> ○ By the early 1870s the entire site had been developed and appeared to comprise unlabelled residential and commercial buildings. ○ A blacking works was noted being 100m south-east of the site and a stone yard 250m south-west. • 1895 – 1898 <ul style="list-style-type: none"> ○ By 1896 the buildings within the south-eastern corner of the site had been replaced by a large church. ○ A fire engine station was present within the north-eastern corner of the site.

	<ul style="list-style-type: none"> ○ Tracks for a tramline was present 25m north-east. ● 1908 – 1920 <ul style="list-style-type: none"> ○ By 1908 the buildings covering the eastern area of the site was replaced with a school. ○ The south-western site corner was cleared and replaced with a large building for the school. ○ The tramlines to the north-east had been extended along Theobald's Road and a tram tunnel was opened in 1906 to the west. ○ The blacking works to the south-east was dismantled by 1910. ● 1934 – 1944 <ul style="list-style-type: none"> ○ By the early 1940s, a large electrical substation was shown to the immediate south of Fisher Street. ● 1952 – 1954 <ul style="list-style-type: none"> ○ By 1952 the entire eastern and south-eastern areas of the site was demolished. ○ The school now extended to occupy the central and western areas. ○ The fire engine station was replaced by York House. ● 1957 – 1970 <ul style="list-style-type: none"> ○ By the 1960s, the eastern are of the site was labelled as Red Lion Square, Grange Street to north was removed and Jeanetta Cochrane Theatre had replaced York House. ○ A new building in the eastern area of the site was labelled the Holborn College of Law. ○ By 1970, a sunk petrol tank was shown within an office building 75m south-east of the site and the tram lines were removed. ● 1972 – 1979 <ul style="list-style-type: none"> ○ By 1979, an addition building was constructed to the south of the site. ● 1982 – 2019 <ul style="list-style-type: none"> ○ No major changes up to 1999 ○ A 2009 building survey indicated the presence of several tanks, boiler and plant rooms within the basement of the original College building at the west and south of the site. ○ The Kingsway tram tunnel remains to the west of the site as Grade II listed.
Geology	<p>The preliminary ground model as outlined by the report is as follows:</p> <ul style="list-style-type: none"> ● Made Ground ~ thickness of 3.00m ● Lynch Hill Gravels ~ thickness of 3.00m ● London Clay ~ thickness of 18.00m ● Lambeth Group ~ thickness of 19.00m ● Thanet Sands ~ thickness of 10.50m

	<ul style="list-style-type: none"> • Chalk ~ thickness of >100m
Hydrogeology and hydrology	<p>The groundwater model indicates the presence of a shallow water table within the Lynch Hill Gravels (classified as a Secondary A Aquifer) overlying the low permeability London Clay Formation. The historical data places this between 3.00 – 6.00mbgl within the Lynch Hill Gravels and above the London Clay Formation. The report states that groundwater is discontinuous / perched, in RSK's opinion the groundwater is likely to be a continuous body of water flowing towards the River Thames to the south/southeast.</p> <p>There are two Local Authority Pollution Prevention Controls (LAPPC) reported within a 400m radius of the site relating to dry cleaners.</p> <p>The nearest surface water feature to the site was listed 859m to the east relating to the River Thames.</p> <p>The site is located within an area with the potential for groundwater flooding of properties situated below ground level but the site itself is not listed as at risk of surface water flooding.</p>
Existing Underground Infrastructure	<p>A Post Office tunnel, owned by Royal Mail, is present close to the northern boundary of the site approximately 20.00 – 23.00mbgl.</p> <p>The London Underground Piccadilly Line tunnels are present west of the site at unknown depths and the site falls within the London Underground zone of influence.</p> <p>Finally, Crossrail tunnels are present to the south of the site beneath Fisher Street running approximately 6.50mbgl.</p>
UXO	<p>A detailed UXO Risk Assessment was carried out by a specialist contractor to assess the risk to the site and what, if any, mitigation measures would be required for any intrusive work. The report (1st Line Defence Report ref DA10449-00, dated 7th February 2020) stated the site is located in an area that sustained an overall very high density of bombing during WWII as represented by bomb density data figures and maps. The site was assessed to have an overall Medium Risk from German aerial delivered UXO in the south eastern section of the site and an assessed Low Risk in the western and northern sections of the site.</p> <p>In light of the above, it was recommended that appropriate UXO risk mitigation measures were adopted for any intrusive investigations within the Medium Risk area of the site.</p>

<p>Preliminary Contaminated Land Risk Assessment</p>	<p>The following linkages were noted:</p> <p>On Site</p> <ul style="list-style-type: none"> • Made ground associated with the various phases of development, possible contains associated with former use of the site as a car park, fire station, school, theatre, possible storage of fuel for heating buildings. ○ No linkages – as the site is covered in hardstanding prevent direct contact with the underlying made ground. Made ground will also be removed from a large portion of the site part of the propose to increase the depth of the basements. <p>Off Site</p> <ul style="list-style-type: none"> • Various potentially contaminative activities surrounding the site including a sunk petrol tank, dry cleaners photo processors, blacking works, snuff and tabaco manufactory. ○ Linkage 1 –Risk to future site users from Inhalation of site and windblown dust assessed as Low Risk. ○ Linkage 2 – Risk to future site users and groundwater from Leaching and migration via groundwater assessed as Low Risk. ○ Linkage 3 – Risk to future site users from migration of vapours on to the site from off-site sources via the groundwater, assessed as a Moderate Risk. <p>The report stated that the most significant risk to futures site users was the potential for gas / and vapours from the made ground, and former fuel storage associated with the boiler room(s) on the site. However, it must be noted that the CSM indicates that the highest risk from vapours is from off-site sources.</p>
<p>Conclusion</p>	<p>The desk study concluded that an intrusive investigation to assess the risk to the site and confirm whether the potential linkages identified exist.</p>

4 INITIAL CONCEPTUAL SITE MODEL

Due to inconsistencies within the conceptual site model within the desk study report, RSK have revised the initial model within the following sections along with justification for the changes.

4.1 Potential soil, ground gas, soil vapour and groundwater linkages

4.1.1 Potential sources of chemical and ground gas contamination

Potential sources of soil and groundwater contamination identified from current activities and the history of the site and surrounding area are presented in Table 4.

Table 4 Potential sources of soil and groundwater contamination

Potential sources	Contaminants of concern	Current or historical?
On-site		
Made ground (Due to the extensive historic construction on site including buildings, roads and bomb damage)	Unknown fill material but potentially including heavy metals, asbestos, hydrocarbons (PAHs and TPH), volatile and semi-volatile organic compounds (VOC and SVOC), BTEX, MTBE, acidity, inorganics, elevated sulphates, vapours, ground gases (methane, carbon dioxide and hydrocarbons), brick, ash and clinker. Made ground typically comprises construction type materials, and therefore unlikely to contain organic contaminants such as TPH etc unlikely impacted from another source / historical activity.	Historical
Presence of several underground tanks of unknown use and boiler and plant rooms within the basements.	Potential contaminants of concern include hydrocarbons (PAHs and TPH), volatile and semi volatile organic compounds (VOC and SVOC), BTEX, MTBE and hydrocarbon vapours. Former boilers may have been powered using heating oil. However, this contains mid to high range petroleum hydrocarbons. BTEX, MTBE, VOC and SVOC are therefore unlikely to be present.	Historical

Potential sources	Contaminants of concern	Current or historical?
Historical activities on site (schools, theatre, fire engine station, plumbers, shops, silk dressers, church, car park and a service yard)	Contaminants associated may include metals, inorganics, asbestos, hydrocarbons (PAHs and TPH), pH adjusters, phenols, VOC/SVOC, BTEX, MTBE, vapours.). MTBE is an additive for modern fuels and unlikely to be present on-site. There is no evidence to suggest that large quantities of solvents were stored / used on this site thereby reducing the potential for encountering VOC/SVOC.	Historical
Off-site		
Former tramlines, electrical sub-station and sunk petrol tank (c.75m southeast) A blacking works (c.100m southeast) A small garage (c.100m east) A tobacco and snuff manufactory (c.200m southeast)	The potential contaminants from these sources include heavy metals, asbestos, hydrocarbons (PAHs and TPH), pH adjusters, PCBs, BTEX, acidity, VOC, SVOC, vapours and ground gases (methane and carbon dioxide). None of the identified sources as classified as potential sources of ground gas within the BS8485 'assessing risks posed from ground gases'.	Historical
Existing dry-cleaning premises (c.33m west)	Chlorinated solvents. The desk study states that this source would have a 'limited environmental impact due to modern environmental controls and permitting'. It is therefore considered that this source is unlikely to pose a significant risk to the development and can be discounted from the assessment.	Current/ historical

4.1.2 Sensitive receptors and linking exposure/ migration pathways

Sensitive receptors identified at or in the vicinity of the site that could be affected by the potential sources identified above comprise:

- current/ future site residential, commercial users (inhalation of ground gas and vapours from made ground / historical uses of the site);
- current/ future residential and commercial users (migration of organic contaminants in the groundwater beneath the site, inhalation by current / future site users);
- current/ future buildings and services (direct contact with contaminated soils or groundwater and chemical attack); and
- Controlled Waters: groundwater (leaching of contamination into underlying Lynch Hill Gravel Member Secondary A Aquifer).

Potential linking pathways are show in brackets for each item above.

The proposed development plans show that the site will be covered in hard standing. No areas of soft landscaping are proposed and therefore there is no linkage for future site users to come into direct contact with the underlying soils.

Please note that construction workers and future maintenance workers have not been identified in the conceptual model as receptors because risks are considered to be managed through health and safety procedures according to the CDM Regulations.

4.2 Preliminary risk assessment

The preliminary risk assessment findings and potentially complete contaminant linkages are shown in Table 5 overleaf. The risk classification based on the combination of hazard consequence and probability using a risk matrix from CIRIA C552 (Rudland et al., 2001), a summary of which is included in Appendix D.

Table 5 Risk estimation for potentially complete contaminant linkages

Potential source	Possible pathway	Potential receptors	Likelihood	Severity	Potential risk	Justification
On-site sources including made ground, potential asbestos containing material, historical tanks and services (e.g. fire engine station, plumbers, shops, silk dressers, church, car park and a service yard)	Inhalation of ground gas	Existing / future site users	Low	Medium	Moderate / Low	Made ground is likely to compose of inert construction type materials. Made ground with a low organic matter content is classified in BS8485 as having a very low gas generation potential. It is likely that made ground would have been removed during the construction of the existing basements, additional material will be removed where these are to be deepened.
	Inhalation of vapours	Existing / future site users	Low	Medium	Moderate / Low	Any organic contaminants from historical spillage / leaks are likely to have degraded over time. The highest risk is present within the area of the possible fuel storage in the boiler room. However, oils with a low volatility would have been used, and it is not certain whether there was ever a leak.
	Leaching into underlying groundwater	Secondary A Aquifer	Low	Mild	Low	Any historical leaks / spill are likely to have degraded over time, there is no continuing source of contamination. There are no groundwater abstractions from the underlying aquifer. Made ground will be removed where basement is to be extended. Hard cover will also reduce the potential for leaching.

Potential source	Possible pathway	Potential receptors	Likelihood	Severity	Potential risk	Justification
	Direct contact	Water supply pipes	Likely	Minor	Low	There are no active sources of organic contaminants that would pose a risk to water supply pipes. Any risks can be easily mitigated through use of barrier pipe.
Off-site historical sources including former tramlines, electrical sub-station, sunk petrol tank (c.75m south-east), blacking works (c.100m south-east), inactive photographic processors (c.80m south-east and 49m south-west).	Leaching organic contaminants into groundwater. Volatilisation of vapours into unsaturated zone and inhalation by current / future residents.	Current and future site users	Unlikely	Medium	Low	There are no active sources of off-site contamination. Organic contamination is likely to degrade over time. Groundwater direction is anticipated to be to the south / south east and therefore many of the sources are down-gradient of the site. The proposed basement will be waterproofed preventing ingress of gas / vapours.

Risk matrix		Consequences			
		Severe	Medium	Mild	Minor
Probability	Highly likely	Very high	High	Moderate	Moderate/low
	Likely	High	Moderate	Moderate/low	Low
	Low likelihood	Moderate	Moderate/low	Low	Very low
	Unlikely	Moderate/low	Low	Very low	Very low



Based on the above assessment the following linkages were considered to have a moderate to low risk:

- Potential risk to future site users from ground gas and hydrocarbon vapours from made ground and historical activities carried out on the site.

5 SITE INVESTIGATION STRATEGY & METHODOLOGY

5.1 Introduction

RSK carried out intrusive investigation works and subsequent monitoring of boreholes between 18th February 2020 and 27th February 2020 with a return visit to site on the 23rd April 2020 to undertake a single cable percussive borehole.

5.2 Objectives

The specific objectives of the investigation were as follows:

- to characterise the ground conditions underlying the site including the extent and thickness of any made ground;
- to determine groundwater depth and flow direction; and
- to assess geotechnical properties of soils.

5.3 Selection of investigation methods

The techniques adopted for the investigation were chosen with consideration of the objectives and site constraints, which are described below.

Dynamic sampler boreholes were chosen to achieve a greater visibility of the made ground as well as the opportunity to undertake in situ geotechnical testing, collect disturbed samples and install groundwater monitoring wells.

The boreholes were undertaken through the base of various open trial pits, which had been excavated by others prior to RSK attending site.

5.4 Investigation strategy

The ground investigation was carried out using intrusive ground investigation techniques in general accordance with the recommendations of BS5930: 2015 Code of practice for ground investigations, which maintains compliance with BS EN 1997-1 and 1997-2 and their related standards. Whilst every attempt was made to record full details of the strata encountered in the boreholes, techniques of hole formation and sampling will inevitably lead to disturbance, mixing or loss of material in some soils and rocks.

The constraints to the investigation were as follows:

- Due to the restricted access and space at the majority of the exploratory locations, a restricted access cable percussive drilling rig and modular dynamic sampling rig were utilised with two locations being undertaken using hand-held equipment.

Details of the investigation locations, installations and rationale are presented in Table 6.

Table 6 Exploratory hole and monitoring well location rationale

Investigation Type	Number	Designation	Monitoring well installation	Rationale Examples below
Boreholes by dynamic sampling methods	8	BH1, WS1 to WS8	50mm and 34mm groundwater monitoring installations within BH1, WS2, WS4 and WS8.	To determine the geological succession beneath the site, determine the contamination status and to install gas and groundwater monitoring wells
Trial-pit inspections excavated by others	10	TP1 to TP7, TP9, TP11 and TP12	n/a	To provide further coverage of the geology beneath the site and obtain samples for laboratory testing.
Trial-pit inspections excavated by others	2	TP13 and TP14	34mm groundwater monitoring installations	To install groundwater monitoring wells

5.4.1 Implementation of investigation works

The exploratory holes were logged by an engineer in general accordance with the recommendations of BS 5930:2015 (which incorporates the requirements of BS EN ISO 14688-1, 14688-2 and 14689-1).

The monitoring well construction and associated response zones are detailed on the exploratory hole records in Appendix E.

The soil sampling and analysis strategy was designed to characterise each encountered soil strata, permit an assessment of the potential contaminant linkages identified and investigate the geotechnical characteristics. In addition, samples were taken to allow for geo-environmental and geotechnical testing to be undertaken.

Soils collected for laboratory analysis were placed in a variety of containers appropriate to the anticipated testing suite required. They were dispatched to the laboratory in cool boxes under chain of custody documentation. Samples were stored in accordance with the RSK quality procedures to maintain sample integrity and preservation and to minimise the chance of cross contamination.

Selected samples were placed in polythene bags for headspace screening with a photo-ionisation detector (PID) fitted with a 10.6 eV bulb. The PID screening results are presented on the exploratory hole records.

5.5 Monitoring programme

5.5.1 Groundwater monitoring and sampling

Four rounds of groundwater monitoring were undertaken over a period of a month. The monitoring records, including dates, are shown in Appendix F.

Depths to groundwater were recorded using an electronic dip meter on each of the return monitoring visits.

5.5.2 Ground gas monitoring

In line with the conceptual model, which indicated soil gas sources on site and in the surrounding area, response zones were installed to target the sources or pathways as detailed in the desk study.

A total of two monitoring rounds have been undertaken to date to provide data to support the conceptual model.

An infrared gas meter was used to measure gas flow, concentrations of carbon dioxide (CO₂), methane (CH₄) and oxygen (O₂) in percentage by volume, while hydrogen sulphide (H₂S) and carbon monoxide (CO) were recorded in parts per million. Initial and steady state concentrations were recorded. In addition, during the first monitoring round, all wells were screened with a PID to establish if there are any interferences and cross-sensitivity of other hydrocarbons with the infrared gas meter.

The atmospheric pressure during monitoring, along with the weather conditions, was recorded.

5.6 Laboratory testing

Laboratory testing was undertaken at a UKAS accredited laboratory with ISO17025 and MCERTS accredited test methods were specified where applicable for contamination testing and as shown in the laboratory test certificates appended.

5.6.1 Chemical analysis of soil samples

The soil testing strategy was designed to characterise made ground with regards to waste disposal only.

A total of 3 samples were taken and are recorded together with their depths on the exploratory hole records in Appendix F. The samples were transported to the laboratory in chilled cool boxes. Laboratory chain of custody forms can be provided if required.

It should be noted that one sample (TP12 0.4 m) was reported to exceed its holding time for analysis for total PAHs, total BTEX, Extractable Petroleum Hydrocarbons (EPH), Volatile Petroleum Hydrocarbons (VPH), where scheduled. It is noted that this was due to samples being received at the laboratory 18 days following collection on site. As only one sample was affected and the results from these samples were consistent with others that did not exceed the holding time this is considered unlikely to adversely impact the investigation findings.

The programme of chemical tests undertaken on soil samples obtained from the intrusive investigation is presented in Table 7 with the laboratory testing results contained in Appendix G.

Table 7 Summary of chemical testing of soil samples

Stratum	Tests undertaken	No. of tests
Made ground	Metals suite (As, Cd, Cr, Cu, Hg, Pb, Ni, Se, Zn) and pH	3
	Moisture content	3
	Speciated Polycyclic Aromatic Hydrocarbons (PAHs)	3
	Coronene	3
	TPH CWG plus BTEX and MTBE	3
	Asbestos screen	3
	Waste Acceptance Criteria (WAC)	3

5.6.2 Chemical analysis of water samples

The soil testing strategy was designed to characterise made ground with regards to waste disposal only.

The programme of chemical tests undertaken on soil samples obtained from the intrusive investigation is presented in Table 7 with the laboratory testing results contained in Appendix G.

Table 8 Summary of chemical testing of soil samples

Stratum	Tests undertaken	No. of tests
Lynch Hill Gravel	Metals suite (As, Cd, Cr, Cu, Hg, Pb, Ni, Se, Zn) and pH	2
	Water Soluble Sulphates	2
	Speciated Polycyclic Aromatic Hydrocarbons (PAHs)	2
	Volatile Organic Compounds	2
	TPH CWG plus BTEX and MTBE	2

5.6.3 Geotechnical analysis of soils

Where appropriate disturbed soil samples were taken for geotechnical classification testing with the depth and nature of samples detailed within the exploratory hole records.

Where appropriate, testing was undertaken in accordance with BS 1377:1990 Method of Tests for Soils for Civil Engineering Purposes or, where superseded, by the relevant part of BS EN ISO 17892:2014 Geotechnical investigation and testing - Laboratory Testing of Soil.

The programme of geotechnical tests undertaken on samples obtained from the intrusive investigation is presented in Table 9. The results and UKAS accreditation of tests methods are shown in Appendix H.

Table 9 Summary of geotechnical testing undertaken

Strata	Tests undertaken	No. of tests
Made ground		0
Lynch Hill Gravel Member	Particle size distribution	8

5.6.4 Infiltration testing

Infiltration tests were carried out in installations within WS1, WS4 and TP7 to establish an indicative infiltration rate of the Lynch Hill Gravel Member. This involved filling the installation present with water and recording the reduction in water level with time as the water drained away into the surrounding soils.

Copies of the testing records are included in Appendix E. It should be highlighted that indicative results for WS4 and TP7 only are present as the infiltration rates exhibited within WS1 did not permit the filling of the installation to a satisfactory level to start recording any infiltration.

6 SITE INVESTIGATION FACTUAL FINDINGS

The results of the intrusive investigation and subsequent geo-environmental and geotechnical laboratory analysis undertaken are detailed below.

6.1 Ground conditions encountered

The descriptions of the strata encountered, notes regarding visual or olfactory evidence of contamination, list of samples taken, field observations of soil and groundwater, in-situ testing and details of monitoring well installations are included on the exploratory hole records presented in Appendix E.

The exploratory holes revealed that the site is underlain by a variable thickness of made ground over Lynch Hill Gravel Member. This appears to confirm the stratigraphical succession of the published geological records.

For the purpose of discussion, the ground conditions encountered during the fieldworks are summarised in Table 10 with the strata discussed in subsequent subsections.

Table 10 General succession of strata encountered

Stratum	Exploratory holes encountered	Depth to top of stratum m bgl	Proven thickness (m)
Made ground	All locations	0.00 (Ground level)	0.15 - 1.70
Lynch Hill Gravel Member	All locations except TP3 and TP6	0.15	4.60*
London Clay Formation	BH1	4.60	>10.40
Notes: *Accurate thickness indeterminable due to initial pitting works being undertaken by others.			

6.1.1 Made ground

The made ground generally comprised a concrete slab or paving slabs overlying granular deposits below with thicknesses ranging from 0.15m to 1.70m. The granular made ground soil generally comprised orangish brown medium to coarse sand with angular to subrounded fine to coarse gravel of brick, flint and rare clinker. A limited thickness of made ground was encountered across the majority of the exploratory hole locations within the footprint of the Lethaby Building, except TP6. It is noted that this location appears to comprise reworked natural deposits backfilled above the shallow spread foundation following former construction.

6.1.2 Lynch Hill Gravel Member

This stratum was underlying the made ground with top depths between 0.15m and 1.70m below ground level, however, its base was not proven by the investigation. Based on the site descriptions and laboratory and in-situ tests carried out this layer can be described as a very dense granular soil. It comprised very dense orangish brown and brown fine to coarse sandy angular to rounded fine to coarse gravel of flint.

A summary of the in-situ test results recorded in the stratum are presented in Table 11.

Table 11 Summary of in-situ and laboratory test results for granular unit

Soil parameters	Value	Reference
SPT 'N' values	>50	Appendix E
Density term	Very Dense	Appendix E

6.1.3 London Clay Formation

This stratum was underlying the Lynch Hill Gravel Member at 4.60m below ground level, however, its base was not proven by the investigation. Based on the site descriptions and in-situ tests carried out this layer can be described as a stiff to very stiff closely fissured dark grey clay.

A summary of the in-situ test results recorded in the stratum are presented in Table 12.

Table 12 Summary of in-situ and laboratory test results for granular unit

Soil parameters	Value	Reference
SPT 'N' values	14 to 29	Appendix E
Consistency term	Stiff to very stiff	Appendix E

6.1.4 Visual/olfactory evidence of soil contamination

No visual or olfactory evidence of soil contamination was encountered during the intrusive investigation.

PID tests on collected soil samples were carried out in all trial pits with the exception of TP12. The results show 0.0ppm for every sample tested.

6.2 Groundwater

6.2.1 Groundwater encountered during intrusive works

Groundwater was encountered at 2.30m depth in two of the window sample holes WS1 and WS8 during the intrusive investigation works as detailed on the logs in Appendix E.

6.2.2 Groundwater encountered during monitoring

Rest groundwater levels recorded during the monitoring programme are summarised in Table 13 based on the data provided in Appendix F. Field data measurements are also shown in Appendix E.

Table 13 Groundwater monitoring data

Locations	10/03/20	17/03/20	01/04/20	07/04/20
	Depth (m)	Depth (m)	Depth (m)	Depth (m)
WS2	Dry	Dry		

Locations	10/03/20	17/03/20	01/04/20	07/04/20
	Depth (m)	Depth (m)	Depth (m)	Depth (m)
WS4	Dry	2.46*	Dry	Dry
WS8	Dry	Dry	Dry	Dry
TP13	-	3.32	3.36	3.37
TP14	-	3.26	3.31	3.33
Notes: *Assumed to be perched.				

Two further trial pits were undertaken by the contractors on site following RSK's intrusive works. The depths to groundwater within these two pits, recorded on 17th March 2020, were 3.26mbgl and 3.37mbgl.

The findings reflect the groundwater table in the Lynch Hill Gravel Member, which is at a depth of between 3.26 and 3.37 m below ground level.

It should be noted that groundwater levels might fluctuate for a number of reasons including seasonal variations. On-going monitoring would be required to establish both the full range of conditions and any trends in groundwater levels.

6.3 Chemical laboratory results

The soil testing results are presented in Appendix G.

6.4 Geotechnical laboratory results

The results of the geotechnical testing are discussed in Section 11 and presented in Appendix H.

6.5 Ground gas monitoring

The results of the ground gas monitoring and testing carried out are given in Appendix F and discussed in Section 7.2.

PID tests within each well revealed results below <1.0pppm across all of the monitoring rounds.

7 GEO-ENVIRONMENTAL ASSESSMENT

7.1 Refinement of initial CSM

The exploratory holes confirmed the site is underlain by a varying thickness of made ground overlying the Lynch Hill Gravel Member with the London Clay Formation at depth.

Whilst a persistent groundwater table was not encountered during the intrusive investigation, the post site work monitoring visits, undertaken between March and April 2020, has indicated the presence of a groundwater table at a depth of around 3.26 to 3.32 mbgl.

No visual or olfactory evidence of significant soil or groundwater contamination was encountered at any of the exploratory positions.

In the absence of any identifiable pollutant linkages highlighted at the preliminary conceptual site model stage no further assessment is deemed to be required.

Notwithstanding the above it should be highlighted that although deposits of made ground were identified on site those materials were primarily located within the footprint of the proposed basement excavation. It is understood that, as part of the basement construction works, a secant pile wall will be installed and permeation grouting undertaken to form a watertight seal around the proposed basement excavation. Once dewatered all of the made ground soils will be effectively excavated and removed from site.

Those limited made ground deposits observed within TP6 will remain encapsulated beneath the concrete hardstanding that effectively covers the entire site outside of the proposed basement footprint.

7.2 Linkages for assessment

In line with CLR11 (Environment Agency, 2004), there are two stages of quantitative risk assessment, generic (GQRA) and detailed (DQRA). The GQRA comprises the comparison of soil, groundwater, soil gas and ground gas results with generic assessment criteria (GAC) that are appropriate to the linkage being assessed. This comparison can be undertaken directly against the laboratory results or following statistical analysis depending upon the sampling procedure that was adopted.

Following the refinement of the initial CSM, the potentially complete contaminant linkages that require further assessment and the methodology of assessment are presented in Table 14.

Table 14 Linkages for GQRA

Potentially relevant contaminant linkage	Assessment method
Ground Gas	
1. Concentrations of methane and carbon dioxide in ground gas entering and accumulating in enclosed spaces or small rooms in new buildings, which could affect future site users. For methane this could create a potentially explosive atmosphere, while death by asphyxiation could result from carbon dioxide.	Gas screening values (GSV) have been calculated using maximum methane and carbon dioxide concentrations with maximum flow rates recorded at the site. The GSV have been compared with the revised Wilson and Card classification presented in BS8485.

7.2.1 Oral, dermal and inhalation exposure with impacted soil by future site users

Despite the proposed development plans being likely to involve the removal of the made ground soils within the footprint of the proposed basement whilst leaving those existing areas and any proposed areas entirely covered with hardstanding, for completeness, the soil results have been compared against the appropriate GAC for a residential without plant uptake end-use.

From the comparison of the results from the non – targeted positions, it is noted that there are exceedances of lead, arsenic and elemental mercury (in the absence of a breakdown of the total) within a TP3 at 1.50m. Within TP4 at 0.50m and TP12 at 0.40m both samples exhibited elevated concentrations of total chromium over and above the hexavalent threshold. Further testing would be required to confirm whether this is a true reflection of the hexavalent levels on site.

Notwithstanding the above exceedances, as noted previously, given the proposed basement deepening will remove all sources of made ground from the site and given that any areas of the site will remain covered in concrete hardstanding the pollutant linkage between the made ground and future site users is absent.

No other determinants were encountered over and above the prescribed GACs for a residential without plant uptake end-use.

7.2.2 Inhalation exposure of future occupants/site users to asbestos fibres

The visual inspection at the laboratory identified no materials suspected of potentially containing asbestos and the scheduled laboratory screening for asbestos found no detectable asbestos fibres within the samples of made ground.

Whilst not detected during these works, it should be appreciated that asbestos is often present in discrete areas and may therefore be found during more extensive groundworks. Groundworkers should be made aware of the potential for it to be present in the made ground soils and should have asbestos awareness training. The potential presence of asbestos in the made ground should be addressed in the contractor's risk assessments and method statements.

7.2.3 Leaching of contaminants to groundwater in secondary aquifer and subsequent migration to surface watercourse

The presence of contaminants including metals have been identified in soils. It is noted however that most elevated constituents in soil are considered to be of typically low mobility in soil and groundwater. Chemical laboratory analysis of groundwater samples taken from TP13 and TP14 (screened in the Lynch Hill Gravels) have been compared against controlled water standards with all criteria either below the GAC or where GAC have been exceeded below the laboratory detection limit.

Based on the proposed development covering the majority of the site with impermeable hardstanding or new buildings, further infiltration to groundwater would be significantly limited and therefore leaching of mobile contamination, if present would be reduced.

Concentrations of TPHs, VOCs and all PAH's except for Pyrene within TP13 (0.03 µg/l) were recorded below laboratory detection limits.

7.3 Ground gas risk assessment

7.3.1 Appropriate guidance

The risks to development from ground gases have been assessed in accordance with BS8485:2015, which provides guidance on ground gas (methane and carbon dioxide) characterisation and hazard assessment, as well as a framework for the prescription of protection measures within new buildings.

The process involves characterising the gas hazard from combining the qualitative assessment of risk (using the conceptual site model) with ground investigation data so that a 'characteristic situation' (CS) can be derived for the site. Characteristic situations range from CS1 to CS6, the higher the CS the higher the hazard potential. Protection measures within new buildings can be prescribed using a point scoring system, taking in to consideration the CS and the proposed building type.

BS8485 indicates that the gas hazard can be characterised using the following methods:

- an empirical semi-quantitative approach using gas monitoring data to determine the 'characteristic situation' of the site (or zones of the site) and subsequent protective measures (Wilson and Card approach);
- an empirical semi-quantitative approach using TOC data to determine the 'characteristic situation' of the site (or zones of the site) and subsequent protective measures (CL:AIRE RB17 approach); or
- detailed quantitative assessment methodologies.

For the purpose of this assessment, the first approach listed above has been used to characterise the gas hazard and provide advice on the protective measures likely to be required within new buildings at the site.

7.3.2 Summary of the refined conceptual site model for ground gas

In the assessment of risks and selection of appropriate mitigation measures, BS8485 highlights the importance of the conceptual model. In summary, potential sources of ground gas within influencing distance of the site identified in Section 6.2 comprises only

a limited thickness of made ground soils with a low organic content, which the ground investigation confirmed as being likely to have a 'very low' generation potential.

Pathways and receptors for ground gas were identified in Section 6.2.

This assessment has been undertaken to assess risks to building structures and proposed end users. The assessment has not taken into consideration the health and safety of construction workers. Risks may still be present to construction workers especially where works include the entry into excavations within the ground. Construction workers should undertake appropriate risk assessments and risks should be managed through health and safety procedures and safe systems of work.

The risk assessment has been undertaken based on the current understanding of the CSM.

7.3.3 Empirical semi-quantitative approach using borehole monitoring data (Wilson and Card approach)

The empirical semi quantitative approach using gas monitoring data is based on calculations of the gas screening value (GSV). BS8485 defines the GSV as the *'flow rate (l/hr) of a specific hazardous gas representative of a site or zone, derived from assessment of borehole concentration and flow rate measurements and taking account of all other influencing factors, in accordance with a conceptual site model'*.

Once derived for both methane and carbon dioxide the GSVs are compared to the thresholds presented in Table 2 of BS8485, so that a CS can be determined for the site, or a zone. It is important to note that the GSV thresholds are guideline values and not absolute. The GSV thresholds may be exceeded in certain circumstances, if the site conceptual model indicates it is safe to do so. Similarly, consideration of additional factors such as very high concentrations of methane, should lead to consideration of the need to adopt a higher risk classification than the GSV threshold indicates.

The results of the ground gas monitoring and testing undertaken at the site are given in **Appendix F**.

The maximum results recorded are presented in Table 15.

Table 15 Summary of ground gas monitoring results

Borehole	Response zone/ stratum	Probable source(s) of ground gas	Number of visits	Methane (%)	Carbon dioxide (%)	Oxygen (%)	Flow rate (l/hr)	Water level (m bgl)	Atmospheric pressure (mbar)
WS4	MG	MG	2	<0.1	0.1	20.7 to 20.8	<0.1	Dry	1022 to 1028
WS8	MG	MG	2	<0.1	0.4	20.8 to 21.0	-0.1	Dry	1022 to 1029

Borehole	Response zone/ stratum	Probable source(s) of ground gas	Number of visits	Methane (%)	Carbon dioxide (%)	Oxygen (%)	Flow rate (l/hr)	Water level (m bgl)	Atmospheric pressure (mbar)
TP13	MG	MG	2	<0.1	0.1	20.7 to 21.0	<0.1	3.36 to 3.37	1022 to 1028
TP14	MG	MG	2	<0.1	<0.1	20.7 to 21.0	<0.1	3.31 to	1022 to 1028
<p>Note: MG – Made Ground</p> <p>Maximum concentrations and flows are presented in this table except for oxygen, where the minimum value is presented</p>									

BS8485 suggests that the GSV should be derived by multiplying the worse credible (worst case) recorded flow value in any standpipe in that strata or zone with the maximum gas concentration in any other standpipe in that strata or zone. Further guidance is given in BS8485 section 6.3.

The gas monitoring data obtained from the monitoring visits have been considered and have identified a maximum steady state methane concentration of <0.1% and a maximum steady state concentration of carbon dioxide of 1.0%.

- methane GSV (<0.0001 l/hr) = methane concentration (<0.1 % v/v)/100 x flow rate (<0.1 l/hr).
- Carbon Dioxide GSV (<0.0001 l/hr) = carbon dioxide concentration (0.4 % v/v)/100 x flow rate (<0.1 l/hr).

Based on the GSVs derived and the method for determining the CS presented within Table 2 of BS8485, the site has been characterised as 'Characteristic Situation 1' (CS1), for which no ground gas protection measures are considered necessary within proposed buildings.

8 PRELIMINARY WASTE ASSESSMENT

In accordance with the definition provided in the Waste Framework Directive (WFD), materials are only considered waste if 'they are discarded, intended to be discarded or required to be discarded, by the holder'. Naturally occurring soils are not considered waste if reused on the site of origin for the purposes of development. Soils such as made ground that are not of clean and natural origin (irrespective of whether they are contaminated or not) and other materials such as recycled aggregate, do not become waste until the criteria above are met. Further background information is provided in Appendix D.

Excavation arisings from the development may therefore be classified as waste if surplus to requirements or unsuitable for reuse. The following assessments assume the material tested is classified subsequently as waste.

RSK recommends that a Sampling Plan be prepared to support any waste classifications and hazardous waste assessments, prior to any material being excavated. Given the level of data obtained, scale of the development and heterogeneity of the site soils, the following assessment should be considered indicative and further assessment should be undertaken following the preparation of a waste sampling plan.

8.1 Hazardous waste assessment

Technical Guidance WM3 (EA, 2018) sets out in Appendix D requirements for waste sampling. It is a legal requirement to correctly assess and classify waste. The level of sampling should be proportionate to the volume of waste and its heterogeneity. The preliminary assessment provided below is based only upon the available sample results and may not be sufficient to adequately classify the waste.

8.1.1 Chemical contaminants

EnviroLab, an RSK company, has developed a waste soils characterisation assessment tool (HASWASTE), which follows the guidance within Technical Guidance WM3. The analytical results have been assessed using this tool to assess the hazardous properties to support potential off-site disposal of materials in the future. Note that it is ultimately for landfills to confirm what wastes they are able to accept within the constraints of their permit.

The results are summarised in Table 16 and presented in full in Appendix I.

Table 16 Results of waste soils characterisation assessment (HASWASTE)

Sample ref/ depth	Hazardous properties identified
TP3 @ 1.50m	Hazardous – Carcinogenic HP7 & Toxic for Reproduction HP10
TP4 @ 0.50m	Not hazardous
TP12 @ 0.40m	Not hazardous

The sample of made ground from TP3 at 1.50m has been classified as potentially Hazardous waste based on the observed elevated concentrations of Lead. This elevated

concentration has exceeded the threshold values of 0.1% for HP7 and 0.3% for HP10 with a value of 0.3496%.

WAC testing would be required in order to further classify the materials into Hazardous/stable non-reactive or Non-hazardous/inert materials.

Prospective landfill operatives should be contacted at an early stage to discuss the waste classification of any material destined for off-site disposal and requirements for additional testing.

8.2 WAC assessment

All Inert, stable non-reactive Hazardous and Hazardous wastes have limit values (waste acceptance criteria) set out in legislation that must be met before that class of landfill can accept the waste. Currently, no WAC are in place for Non-hazardous waste.

Soil and other materials that are found not to be Hazardous may be classed as either Non-hazardous or Inert. In order to determine whether they can be classed as Inert the soil must be tested and found to be below the Inert waste acceptance criteria.

Samples TP3 at 1.5m, TP4 at 0.40m and TP12 at 0.65m were submitted for waste acceptance criteria (WAC) testing for Full 1 Batch waste suite, the results of which are presented in Appendix G.

The results of the WAC testing for the sample at TP3 indicates that the leaching limit values for copper, mercury and lead exceed the threshold values for inert and non-hazardous waste, and the limiting values for Total Organic Carbon and Loss on Ignition exceed the threshold values for Hazardous waste, and therefore should be disposed of at a landfill or treatment facility which is permitted to take Hazardous waste.

The results for the samples at TP4 and TP12 indicate that the limit values for inert waste have not been exceeded and therefore the waste can be disposed of at an inert landfill.

9 CONCLUSIONS AND RECOMMENDATIONS

9.1 Geo-environmental assessment

The results of the GQRA for the site have indicated that any pollutant linkages to end users identified as part of the preliminary risk assessment are unlikely to exist following the redevelopment of the site. This is because the proposed development will essentially either wholly remove the made ground soils from the site as part of the planned basement deepening or alternatively maintain the current encapsulation of soils beneath hardstanding or buildings. Therefore, the associated risks to end users of the site are low.

Whilst no asbestos containing materials (ACM's) were identified during the intrusive investigation, it is possible that groundworks could encounter different conditions from those revealed by the investigation. It is therefore recommended that groundworks be monitored for previously undetected suspect materials and if found appropriate additional testing and advice is sought.

9.2 Re-use of materials and waste

Two of the three samples tested are not likely to be classified as Hazardous waste. However, a sample from trial pit TP3 has potentially been classified as Hazardous due to an elevated concentration of lead.

WAC testing on the sample from TP3 has indicated that the sample is likely to be classified as Hazardous waste to be disposed of in a hazardous landfill. This is due to elevated levels of Total Organic Carbon and Lead, exceeding the thresholds for hazardous and non-hazardous waste.

Prospective landfill operatives should be contacted at an early stage to discuss the waste classification of any material destined for off-site disposal and requirements for additional testing.

REFERENCES

Standards and guidance

AGS Interim Guidance (2013), 'Site investigation and asbestos risk assessment for the protection of site investigation and geotechnical laboratory personnel', February.

Baker, K., Hayward, H., Potter, L., Bradley, D. and McLeod, C. (2009), CIRIA Report C682. The VOCs Handbook. Investigating, assessing and managing risks from inhalation of VOCs at land affected by contamination (London: CIRIA).

British Standards Institution (BSI) (1990), 'BS 1377:1990. Methods of test for soils for civil engineering purposes'.

British Standards Institution (2015), 'BS 5930:2015. Code of practice for ground investigations'.

British Standard Institution (BSI) (2019), 'BS 8485:2015+A1:2019. Code of practice for the design of protective measures for methane and carbon dioxide ground gases for new buildings'.

British Standards Institution (2011), 'BS 10175:2011 + A2:2017. Investigation of potentially contaminated sites: Code of practice'.

CIRIA (2014). Good practice on the testing and verification of protection systems for buildings against hazardous ground gases.

Environment Agency (2018), 'Technical Guidance WM3. Guidance on the classification of and assessment of waste, 1st Edition, v.1.1, May 2018.

Environment Agency (2004), Model Procedures for the Management of Contaminated Land. Contaminated Land Report Number 11 (CLR11), September (Bristol: Environment Agency).

Norbury, D. (2010), Soil and Rock Description in Engineering Practice (Caithness: Whittles).

Part IIA of the Environmental Protection Act (Contaminated Land Regulations (England) 2002 (London: HMSO).

Rudland, D. J., Lancefield, R. M. and Mayell, P. N. (2001), CIRIA C552. Contaminated Land Risk Assessment: A Guide to Good Practice (London: CIRIA).

Stone, K., Murray, A., Cooke, S., Foran, J., Gooderham, L., (2009) CIRIA C681, Unexploded Ordnance (UXO). A guide or the construction industry.

UK Water Industry Research (2010) UKWIR Report 10/WM/03/21. Guidance for the Selection of Water Supply Pipes to be used in Brownfield Sites (London: UKWIR).

FIGURES

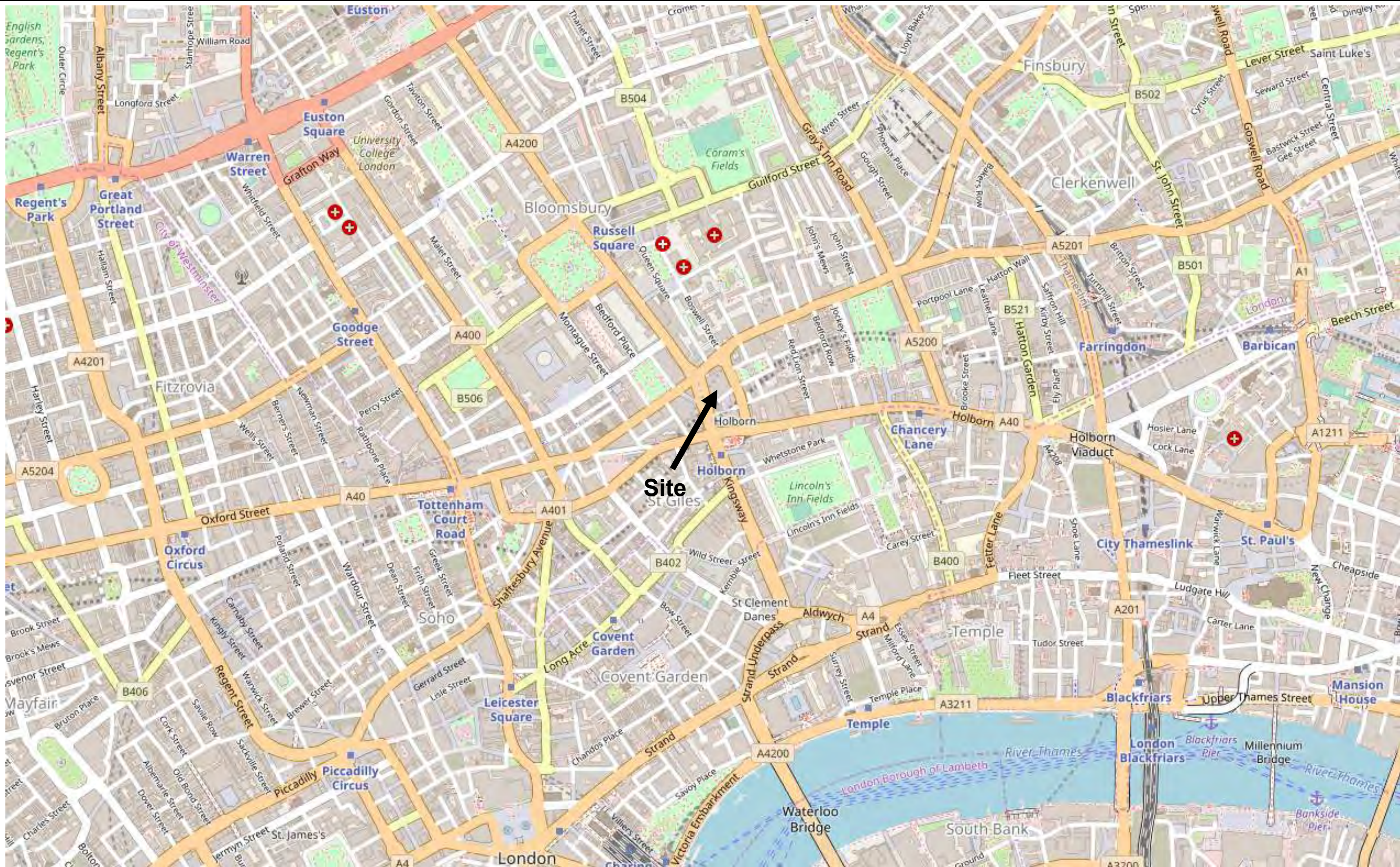

Site Location Plan

Client:	Grange St. Martins Hotels Ltd	Figure No:	1
Site:	Grange Central Saint Martins, Holborn, London	Job No:	372042
Scale:	NTS	Source:	OpenStreetMap

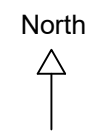

LEGEND

- TP2 Trial Pit (Dug By Others)
- WS2 Dynamic Sample / Borehole
- DP2 Dynamic Probe

Rev.	Date	Amendment	Drawn	Chkd.	Appd.
------	------	-----------	-------	-------	-------



18 Frogmore Road
Hemel Hempstead
Hertfordshire
HP3 9RT
United Kingdom

Tel: +44 (0) 1442 437500
Fax: +44 (0) 1442 437550
Email: info@rsk.co.uk
Web: www.rsk.co.uk

Client
GRANGE ST. MARTINS HOTEL LTD

Project Title
GRANGE CENTRAL ST. MARTINS

Drawing Title
EXPLORATORY HOLE LOCATION PLAN

Drawn AT	Date 13/03/20	Checked SA	Date 28/04/20	Approved AT	Date 30/04/20
Scale NTS	Orig Size A3	Dimensions M	Project No. 372042		
Drawing No. 372042 Fig2			Drawing File 372042 Fig2		
Rev.					

APPENDIX A

SERVICE CONSTRAINTS

1. This report and the site investigation carried out in connection with the report (together the "Services") were compiled and carried out by RSK Environment Limited (RSK) for Grange St. Martins Hotels Ltd (the "client") in accordance with the terms of a contract [RSK Group Standard Terms and Conditions] between RSK and the "client", dated 26th November 2019.. The Services were performed by RSK with the skill and care ordinarily exercised by a reasonable environmental consultant at the time the Services were performed. Further, and in particular, the Services were performed by RSK taking into account the limits of the scope of works required by the client, the time scale involved and the resources, including financial and manpower resources, agreed between RSK and the client.
2. Other than that, expressly contained in paragraph 1 above, RSK provides no other representation or warranty whether express or implied, in relation to the Services.
3. Unless otherwise agreed in writing, the Services were performed by RSK exclusively for the purposes of the Client. RSK is not aware of any interest of or reliance by any party other than the Client in or on the Services. Unless expressly provided in writing, RSK does not authorise, consent or condone any party other than the client relying upon the Services. Should this report or any part of this report, or otherwise details of the Services or any part of the Services be made known to any such party, and such party relies thereon that party does so wholly at its own and sole risk and RSK disclaims any liability to such parties. **Any such party would be well advised to seek independent advice from a competent environmental consultant and/or lawyer.**
4. It is RSK's understanding that this report is to be used for the purpose described in the introduction to the report. That purpose was a significant factor in determining the scope and level of the Services. Should the purpose for which the report is used, or the proposed use of the site change, this report may no longer be valid and any further use of or reliance upon the report in those circumstances by the client without RSK 's review and advice shall be at the client's sole and own risk. Should RSK be requested to review the report after the date of this report, RSK shall be entitled to additional payment at the then existing rates or such other terms as agreed between RSK and the client.
5. The passage of time may result in changes in site conditions, regulatory or other legal provisions, technology or economic conditions which could render the report inaccurate or unreliable. The information and conclusions contained in this report should not be relied upon in the future without the written advice of RSK. In the absence of such written advice of RSK, reliance on the report in the future shall be at the Client's own and sole risk. Should RSK be requested to review the report in the future, RSK shall be entitled to additional payment at the then existing rate or such other terms as may be agreed between RSK and the client.
6. The observations and conclusions described in this report are based solely upon the Services which were provided pursuant to the agreement between the Client and RSK. RSK has not performed any observations, investigations, studies or testing not specifically set out or required by the contract between the client and RSK. RSK is not liable for the existence of any condition, the discovery of which would require performance of services not otherwise contained in the Services. For the avoidance of doubt, unless otherwise expressly referred to in the introduction to this report, RSK did not seek to evaluate the presence on or off the site of asbestos, invasive plants, electromagnetic fields, lead paint, heavy metals, radon gas or other radioactive or hazardous materials, unless specifically identified in the Services.
7. The Services are based upon RSK's observations of existing physical conditions at the Site gained from a visual inspection of the site together with RSK's interpretation of information, including documentation, obtained from third parties and from the Client on the history and usage of the site, unless specifically identified in the Services or accreditation system (such as UKAS ISO 17020:2012 clause 7.1.6):

- a. The Services were based on information and/or analysis provided by independent testing and information services or laboratories upon which RSK was reasonably entitled to rely.
- b. The Services were limited by the accuracy of the information, including documentation, reviewed by RSK and the observations possible at the time of the visual inspection.
- c. The Services did not attempt to independently verify the accuracy or completeness of information, documentation or materials received from the client or third parties, including laboratories and information services, during the performance of the Services.

RSK is not liable for any inaccurate information or conclusions, the discovery of which inaccuracies required the doing of any act including the gathering of any information which was not reasonably available to RSK and including the doing of any independent investigation of the information provided to RSK save as otherwise provided in the terms of the contract between the Client and RSK.

8. The intrusive environmental site investigation aspects of the Services are a limited sampling of the site at pre-determined locations based on the known historic / operational configuration of the site. The conclusions given in this report are based on information gathered at the specific test locations and can only be extrapolated to an undefined limited area around those locations. The extent of the limited area depends on the properties of the materials adjacent and local conditions, together with the position of any current structures and underground utilities and facilities, and natural and other activities on site. In addition, chemical analysis was carried out for a limited number of parameters (as stipulated in the scope between the client and RSK, based on an understanding of the available operational and historical information) and it should not be inferred that other chemical species are not present.
9. Any site drawing(s) provided in this report is (are) not meant to be an accurate base plan but is (are) used to present the general relative locations of features on, and surrounding, the site. Features (intrusive and sample locations etc) annotated on site plans are not drawn to scale but are centred over the approximate location. Such features should not be used for setting out and should be considered indicative only.
10. The comments given in this report and the opinions expressed are based on the ground conditions encountered during the site work and on the results of tests made in the field and in the laboratory. However, there may be conditions pertaining to the site that have not been disclosed by the investigation and therefore could not be taken into account. In particular, it should be noted that there may be areas of made ground not detected due to the limited nature of the investigation or the thickness and quality of made ground across the site may be variable. In addition, groundwater levels and ground gas concentrations and flows, may vary from those reported due to seasonal, or other, effects and the limitations stated in the data should be recognised.
11. Asbestos is often observed to be present in soils in discrete areas. Whilst asbestos-containing materials may have been locally encountered during the fieldworks or supporting laboratory analysis, the history of brownfield and demolition sites indicates that asbestos fibres may be present more widely in soils and aggregates, which could be encountered during more extensive ground works.
12. Unless stated otherwise, only preliminary geotechnical recommendations are presented in this report and these should be verified in a Geotechnical Design Report, once proposed construction and structural design proposals are confirmed.

APPENDIX B

SUMMARY OF LEGISLATION AND POLICY RELATING TO CONTAMINATED LAND

Part IIA of the Environmental Protection Act 1990

Part IIA of the Environmental Protection Act 1990 (Part IIA) and its associated Contaminated Land Regulations 2000 (SI 2000/227), which came into force in England on 1 April 2000, formed the basis for the current regulatory framework and the statutory regime for the identification and remediation of contaminated land. Part IIA of the EPA 1990 defines contaminated land as 'any land which appears to the Local Authority in whose area it is situated to be in such a condition by reason of substances in, on or under the land, that significant harm is being caused, or that there is significant possibility of significant harm being caused, or that pollution of controlled waters is being or is likely to be caused'. Controlled waters are considered to include all groundwater, inland waters and estuaries.

In August 2006, the Contaminated Land (England) Regulations 2006 (SI 2006/1380) were implemented, which extended the statutory regime to include Part IIA of the EPA as originally introduced on 1 April 2000, together with changes intended chiefly to address land that is contaminated by virtue of radioactivity. These have been replaced subsequently by the Contaminated Land (England) (Amendment) Regulations 2012, which now exclude land that is contaminated by virtue of radioactivity.

The intention of Part IIA is to deal with contaminated land issues that are considered to cause significant harm on land that is not undergoing development (see Environmental Protection Act 1990: Part 2A Contaminated Land Statutory Guidance, April 2012). This document replaces Annex III of Defra Circular 01/2006, published in September 2006 (the remainder of this document is now obsolete).

Planning Policy

Contaminated land is often dealt with through planning because of land redevelopment. This approach was documented in Planning Policy Statement: Planning and Pollution Control PPS23, which states that it remains the responsibility of the landowner and developer to identify land affected by contamination and carry out sufficient remediation to render the land suitable for use. PPS23 was withdrawn early in 2012 and has been replaced by much reduced guidance within the National Planning Policy Framework (NPPF), reference ISBN: 978-1-5286-1033-9, February 2019.

The new framework has only limited guidance on contaminated land, as follows:

Chapter 11. Making effective use of land

- 117 Planning policies and decisions should promote an effective use of land in meeting the need for homes and other uses, while safeguarding and improving the environment and ensuring safe and healthy living conditions. Strategic policies should set out a clear strategy for accommodating objectively assessed needs, in a way that makes as much use as possible of previously-developed or 'brownfield' land.
- 118. Planning policies and decisions should:

c) give substantial weight to the value of using suitable brownfield land within settlements for homes and other identified needs, and support appropriate opportunities to remediate despoiled, degraded, derelict, contaminated or unstable land.

Chapter 15. Conserving and enhancing the natural environment

170. Planning policies and decisions should contribute to and enhance the natural and local environment by:

e) preventing new and existing development from contributing to, being put at unacceptable risk from, or being adversely affected by, unacceptable levels of soil, air, water or noise pollution or land instability. Development should, wherever possible, help to improve local environmental conditions such as air and water quality, taking into account relevant information such as river basin management plans; and

f) remediating and mitigating despoiled, degraded, derelict, contaminated and unstable land, where appropriate.

Ground conditions and pollution

178. Planning policies and decisions should ensure that:

a) a site is suitable for its proposed use taking account of ground conditions and any risks arising from land instability and contamination. This includes risks arising from natural hazards or former activities such as mining, and any proposals for mitigation including land remediation (as well as potential impacts on the natural environment arising from that remediation);

b) after remediation, as a minimum, land should not be capable of being determined as contaminated land under Part 2A of the Environmental Protection Act 1990; and

c) adequate site investigation information, prepared by a competent person, is available to inform these assessments.

179. Where a site is affected by contamination or land stability issues, responsibility for securing a safe development rests with the developer and/or landowner.

Water Resources Act (WRA)

The Water Resources Act 1991 (Amendment) (England and Wales) Regulations 2009 updated the Water Resources Act 1991, which introduced the offence of causing or knowingly permitting pollution of controlled waters. The Act provides the Environment Agency with powers to implement remediation necessary to protect controlled waters and recover all reasonable costs of doing so.

Water Framework Directive (WFD)

The Water Framework Directive 2000/60/EC is designed to:

- enhance the status and prevent further deterioration of aquatic ecosystems and associated wetlands that depend on the aquatic ecosystems
- promote the sustainable use of water
- reduce pollution of water, especially by 'priority' and 'priority hazardous' substances

- ensure progressive reduction of groundwater pollution.

The WFD requires a management plan for each river basin be developed every six years.

Groundwater Directive (GWD)

The 1980 Groundwater Directive 80/68/EEC and the 2006 Groundwater Daughter Directive 2006/118/EC of the WFD are the main European legislation in place to protect groundwater. The 1980 Directive is due to be repealed in December 2013. The European legislation has been transposed into national legislation by regulations and directions to the Environment Agency.

Priority Substances Directive (PSD)

The Priority Substances Directive 2008/105/EC is a 'Daughter' Directive of the WFD, which sets out a priority list of substances posing a threat to or via the aquatic environment. The PSD establishes environmental quality standards for priority substances, which have been set at concentrations that are safe for the aquatic environment and for human health. In addition, there is a further aim of reducing (or eliminating) pollution of surface water (rivers, lakes, estuaries and coastal waters) by pollutants on the list. The WFD requires that countries establish a list of dangerous substances that are being discharged and EQS for them. In England and Wales, this list is provided in the River Basin Districts Typology, Standards and Groundwater threshold values (Water Framework Directive) (England and Wales) Directions 2010. In order to achieve the objectives of the WFD, classification schemes are used to describe where the water environment is of good quality and where it may require improvement.

Environmental Permitting Regulations (EPR)

The Environmental Permitting (England and Wales) Regulations 2016 (as amended) provide a single regulatory framework that streamlines and integrates waste management licensing, pollution prevention and control, water discharge consenting, groundwater authorisations, and radioactive substances regulation. Schedule 22, paragraph 6 of EPR 2016 states: 'the regulator must, in exercising its relevant functions, take all necessary measures - (a) to prevent the input of any hazardous substance to groundwater; and (b) to limit the input of non-hazardous pollutants to groundwater so as to ensure that such inputs do not cause pollution of groundwater.'

Notes:

1. *The above information is provided for background but does not constitute site-specific advice*
2. *The above summary applies to England only. Variations exist within other countries of the United Kingdom*



APPENDIX C

A-SQUARED STUDIO PHASE 1 REPORT

Grange Central St Martins

Geotechnical and Geo-environmental Desk Study Report

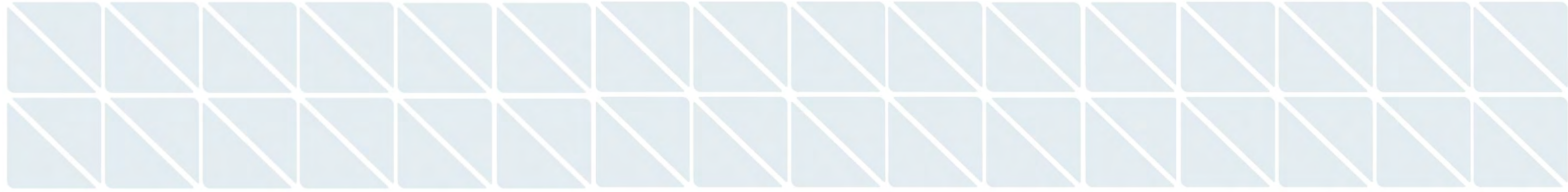



Project Name	Grange Central St Martins
Project Number	1129
Client	Heyne Tillett Steel Ltd
Document Name	Geotechnical and Geo-environmental Desk Study Report

This document has been prepared for the sole benefit, use and information of Heyne Tillett Steel Ltd for the purposes set out in the document or instructions commissioning it. The liability of A-squared Studio Engineers Limited in respect of the information contained in this document is as per the A-squared Terms & Conditions and will not extend to any third party. All concepts and proposals are copyright © October 2019. Issued in commercial confidence.

A-squared Studio Engineers Limited
One Westminster Bridge Rd
London, SE1 7XW

020 7620 2868
contact@a2-studio.com
www.a2-studio.com

Prepared by	Checked by	Approved by
S. Buensuceso BS, MSc, DIC	P. Smith BEng(Hons), MSc, DIC	A. Nikolic BEng(Hons), MSc, DIC, CEng, MICE, MSt(Cantab)
Graduate Engineer	Principal Engineer	Director

Document Reference	Status	Revision	Issued by	Date
1129-A2S-XX-XX-RP-Y-0001-00	First Issue	00	SB	28.10.2019

Contents

1.	Introduction	1
2.	Development Site	2
3.	Geological Setting	6
4.	Environmental Setting.....	10
5.	Proposed Development	16
6.	Preliminary Contaminated Land Risk Assessment.....	18
7.	Geotechnical Design and Construction	22
8.	Outline Ground Investigation Scope	27
9.	Closing Remarks.....	28

Appendices

Appendix A: Envirocheck Report

Appendix B: Selected Supporting Information



1. Introduction

A-squared Studio Engineers Ltd (A-squared) has been engaged by Heyne Tillett Steel Ltd (HTS) to prepare a desk study for the proposed redevelopment works located at the former Central St Martins site in Holborn, London.

1.1. Study Aims and Objectives

The desk study provides a preliminary assessment of the proposed development with regards to ground engineering considerations and potential geo-environmental risks.

Based on information available in the public domain, the desk study makes preliminary recommendations regarding:

- Potential foundation design options.
- Basement retention considerations.
- The identification of geo-hazards that may affect design and construction operations.
- Identification of hazards and associated risk of potential ground contamination.
- Recommendations for future ground investigation.

The outcomes of this desk study are of a preliminary nature and have been developed based on information current at the time of writing. The information provided herein has been compiled in order to support design development and is not suitable for detailed design or scheme costing purposes.

1.2. Information Sources

The principal sources of information provided by the project team, which have informed the preliminary assessments presented herein, include the following:

- Updated scheme massing document produced by Orms Designers & Architects Ltd, dated 15th October 2019 (ref: GSM-ORM-00-XX-PP-A-12001)
- *Measured Building Survey* provided by Heyne Tillett Steel Ltd
- *Envirocheck Report* for Grange Central St Martins prepared by Landmark Information Group, dated October 2019 (ref: 221284170_1_1)
- Various third party asset plans (LUL, Thames Water, Crossrail etc.)



2. Development Site

2.1. Development Location and Regional Geography

The development site is located in Holborn, Central London, WC1B 4AF, as shown in Figure 2.1. The site is located approximately 150m north of Holborn Underground Station, 550m south of Russell Square Underground Station and borders the A4200 (Southampton Row) and A40 (Theobalds Road and Draker Street). The area is serviced by the A40 and A4200, the Piccadilly Line from Holborn and Russell Square Stations, the Central Line from Holborn Station, and Crossrail 1 from Tottenham Court Road Station approximately 750m to the west. Transport for London (TfL) bus services operate within the district.

The development site falls within the administrative boundaries of the London Borough of Camden, and currently houses four existing structures: Lethaby Building, Red Lion Square, Cochrane Theatre, and Central St Martins Bridge Link and Innovation Centre, as shown in Figure 2.2. Lethaby Building is a five-storey Grade II* Listed building constructed in 1908. Red Lion Square and Cochrane Theatre are thirteen- and four-storey structures, respectively. The Central St Martins Bridge Link structure spans between the Lethaby Building and Red Lion Square. A one-level basement is present underneath all the existing structures, occupying majority of the site footprint, as shown in Figure 2.3. The foundation systems for the existing structures have not been confirmed at this stage, however a combination of shallow and piled foundations are anticipated.

There are no surface water features within 500m of the site. The site is bounded by Theobalds Road to the north, Drake Street to the east, Fisher Street to the south, and Southampton Row to the west.



Approximate site boundary marked in red. Image courtesy of Google.

Figure 2.1 Location of the proposed development

Local developments surrounding the site include interspersed commercial, residential and office buildings in all directions, comprising five- to ten-storey structures. The surrounding developments typically comprise various construction materials, such as reinforced concrete, steel, glass and masonry. There are no high-rise structures within close proximity of the proposed development.

Notable buildings in close proximity to the site include Victoria House 50m northwest of the site and the British Museum approximately 300m to the west.

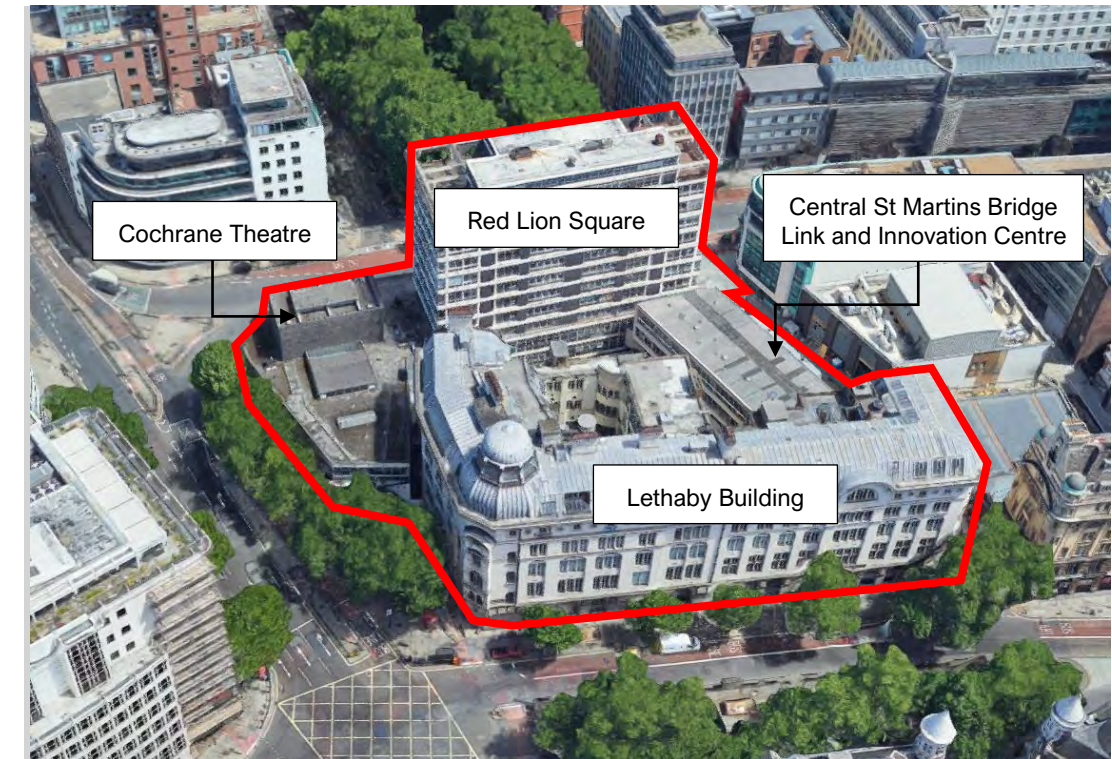

(a) Existing structures on-site

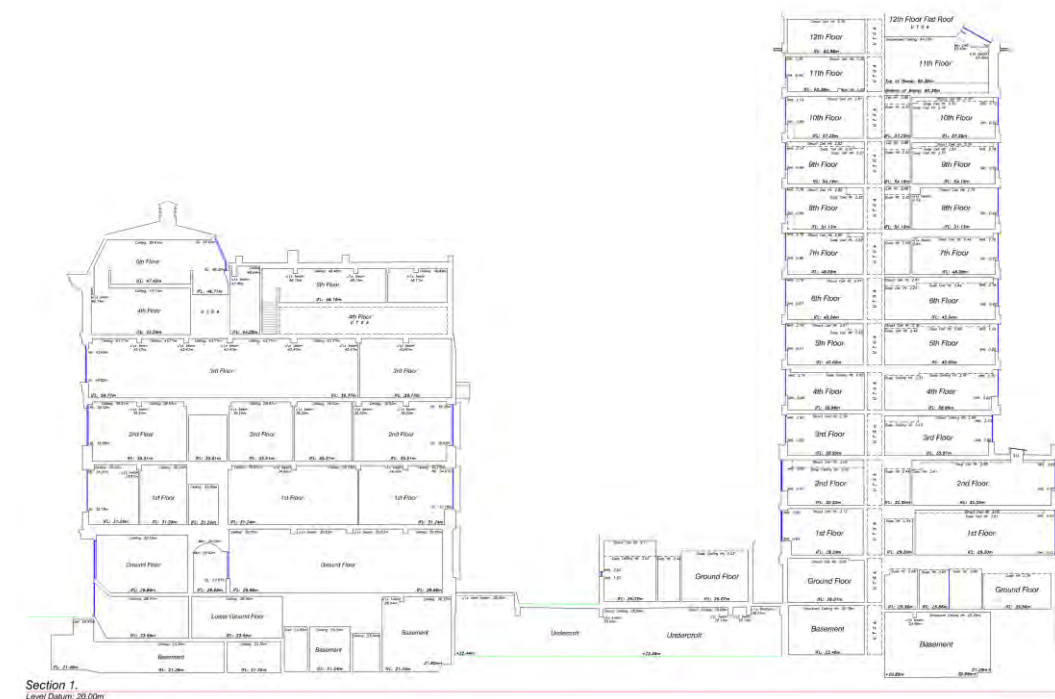

(b) East-west section through the existing Lethaby Building and Red Lion Square structures

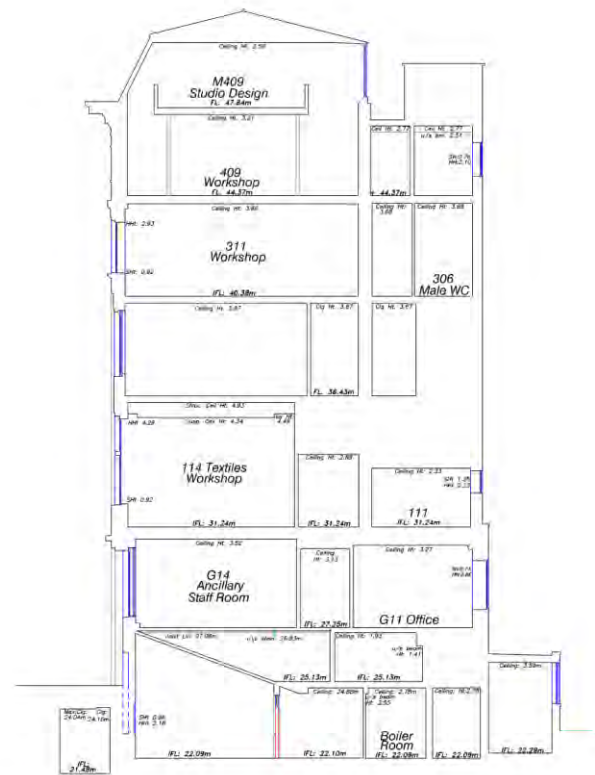

Section 2.
Level Datum: 20.00m

(b) East-west section through Lethaby Building

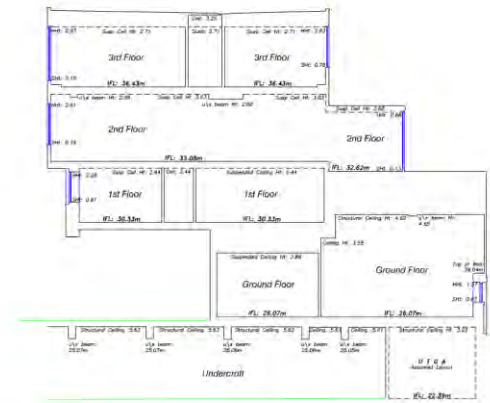

Section 2.
Level Datum: 20.00m

(c) Northwest-southeast section through Central St Martins Bridge
Link and Innovation centre

Image courtesy of Google. Sections provided by HTS.

Figure 2.2 Photos and drawings of the existing structures on site



Drawings provided by HTS.

Figure 2.3 Existing basement floor plan



2.2. Site History

Detailed maps and aerial photographs of the site and surrounding area dated 1851 to 2019 (at scales of 1:1,250, 1:2,500, 1:5,280, 1:10,000 and 1:10,560), provided as part of the Envirocheck Report (Appendix A) for the site, have been reviewed. This process has been undertaken to identify any former land uses at the site and within the surrounding area that may have geotechnical or geo-environmental implications for the proposed redevelopment.

The findings are summarised in Table 2.1. Only features considered to have a potential impact on site and usually within a notional 250m radius of the site boundaries are discussed. Any distances quoted for features remote from the site have been scaled from the maps and are approximate. Other information sources available in the public domain have also been reviewed to support this assessment.

Table 2.1 History of the site and surrounding areas

Map Date and Scale	Key On-Site Features	Key Off-Site Features
1851 to 1878 (1:1,056, 1:2,500, 1:5,280)	In 1851, Grange Street ran east to west across the site and King’s Gate Street crossed the site from north to south within the western site area. By the early-1870s, the entire site had been developed and appeared to comprise unlabelled residential and commercial buildings.	<p>Pighen Street formed the southern site boundary and Red Lion Square was labelled immediately to the east. Red Lion Yard was shown 75m northwest.</p> <p>The surrounding area was developed by the 1870s and mainly comprised rows of residential properties with associated gardens. Within a 250m radius of the site various schools, a post office, several public houses, banks, offices, assembly rooms, churches, courts and hotels were present.</p> <p>A blacking works was labelled 100m south-east of the site and from 180m south-east the Royal Amphitheatre and Circus were labelled, adjacent to a tobacco and snuff manufactory 200m south-east. A stone yard was shown 250m south-west and other yards were present nearby.</p>
1895 to 1898 (1:2,500 and 1:10,560)	By 1896, the buildings within the south-eastern site corner had been replaced by a large building which was labelled as St. John’s Church (providing seats for 200). A fire engine station was present within the north-east corner of the site, crossing the northern boundary, extending off-site. Two small plumber shops were shown on site in the late-1880s and a silk dresser was shown on the western boundary.	A bank was present directly north-west of the site by this time and a school and mission room were labelled immediately south. Tram tracks were labelled 25m north-east of the site on Theobald’s Road by this time, with the tracks terminating to the north-east of the site. Royal Music Hall later renamed Holborn Empire was shown 150m south. Additional hotels and schools were shown in the wider area by this time.
1908 to 1920 (1:2,500 and 1:10,560)	By 1908, Central School was shown within the eastern area of the site, replacing the buildings formerly present. The fire station and some residential properties remained within the northern, southern and central-eastern areas of the site, though the south-western site corner appeared to have been cleared and replaced with a large building forming part of the Central School. Grange Street within the northern area of the site had been renamed Parton Street.	<p>The tram lines to the north-east had extended along Theobald’s Road to the north and a tram tunnel (referred to as an incline from the tramway subway / Kingsway tunnel) was present on Southampton Row immediately off-site to the west. The tunnel was opened in 1906.</p> <p>The blacking works to the south-east of the site was no longer labelled by the 1910s. The Holborn Empire was labelled 150m south. Various cinemas, schools, public houses and banks were labelled in the surrounding area.</p>
1934 to 1944 (1:10,000 and 1:10,560)	<p>The Central School on site was now labelled as the Central School of Arts and Crafts. Historic building plans dated 1944 indicated that the church on site remained at this time. St. George’s College, a small printers and builders were shown to the south of Parton Street in the 1940s.</p> <p>A photo of the Central School of Arts and Crafts on site in 1934 is shown below. The tramways and tram tunnel to the north and west of the site were in operation at this time.</p>	By the early-1940s, a large electrical sub-station (operated by the London Electricity Board) was shown immediately to the south of Fisher Street.

Map Date and Scale	Key On-Site Features	Key Off-Site Features
		
1952 to 1954 (1:1,250 and 1:10,000)	<p>By 1952, the entire eastern and south-eastern area of the site was labelled as ruins, with the church formerly present on site destroyed.</p> <p>The Central School of Arts and Crafts was labelled on the southern site boundary and by the mid-1960s appeared to occupy the central and western areas. The residential properties on the north-eastern site boundary remained and the fire engine station at the north of the site was no longer labelled. York House was labelled in the location of the former fire engine station by the late-1950s.</p>	The area directly north of the site had been cleared and Faraday House had been constructed. Various ruins were noted immediately off-site to the north-east and south. A small library was noted directly south of the site. Various new residential developments had been built in the surrounding area, potentially as a result of clearance following bombing of Central London in the 1940s. Various offices (Ministry of Civil Aviation, Board of Trade, Ministry of Labour and National Service, Inland Revenue and the Home Office) were present within the nearby area.
1957 to 1970 (1:1,250, 1:2,500 and 1:10,000)	<p>In 1958, the eastern area of the site was labelled as Red Lion Square service yard. By the mid-1960s, Grange Street at the north of the site had been removed and by 1964 a theatre, known as the Jeanetta Cochrane Theatre, had been constructed replacing York House (which was reported to be under construction in 1960 on historic building plans). A new building within the eastern area of the site replaced the service yard in the mid-1960s and was referred to as the Holborn College of Law, Language and Commerce. This new building appears to be the present-day tower block on site. By this time, the eastern and south-eastern portions of the site were labelled as the Central School of Arts and Crafts and an associated car parking garage.</p> <p>The newly constructed tower block within the Central School of Arts and Crafts is shown below.</p> 	<p>By 1958, historic building plans for the surrounding area indicated that a small garage was in operation 100m east. By 1970, a sunk petrol tank was shown on historic building plans for the surrounding area within an office building to 75m to the south-east of the site. Various commercial buildings, referred to as houses had been constructed in the surrounding area, with further notable redevelopment in areas formerly described as ruins. By the mid-1950s, the tram lines on Theobald’s Road to the north and north-east and Southampton Row to the west were no longer shown, though the tunnel to the west remained.</p> <p>A telephone exchange had been constructed 220m south-east and a hospital was labelled 170m north. Various new office developments had been constructed in the immediate vicinity, with the closest development shown 50m to the north-east. A police station, hospitals and schools were labelled in the surrounding area.</p>



Map Date and Scale	Key On-Site Features	Key Off-Site Features
1972 to 1979 (1:1,250 and 1:10,000)	By 1979, an additional education building had been constructed on the southern site boundary, immediately north of Fisher Street. It appeared to form part of the building on the western site boundary.	The construction of new commercial units appeared to have taken place in the wider area around the site.
1982 to 1999 (1:1,250 and 1:10,000)	By 1982, the former Holburn College of Law, Language and Commerce was labelled as The Polytechnic of Central London. The theatre remained in the northern site corner and formed part of the educational facilities on site. The Central School and Arts and Crafts (renamed as the Central School of Art and Design in 1996) remained, occupying the majority of the site area. No further changes were noted on site.	Various new institutes and commercial units comprising offices had been built in the wider area. Blocks of flats and court had been constructed nearby.
2006 to 2019 (1:10,000)	The former Jeanette Cochrane Theatre was recently used as a television studio and student performance space. A 2009 building survey indicated the presence of several tanks (of unknown use), boiler and plant rooms within the basement of the original College building at the west and south of the site. From around 2015, the educational facilities on site no longer appeared to be in use.	By 2019, various plots within the surrounding area appeared to have been developed. An office building, Lion Court was present to the south of Fisher Street with the ground floor was operated by Bupa Health and a cycle and running store. The Kingsway tram tunnel remained in-situ to the west of the site and is Grade II listed.



3. Geological Setting

3.1. Information Sources

The following sources were consulted to obtain information regarding the regional and local geological conditions at the proposed development site:

- British Geological Survey, Geological Survey of England and Wales 1:50,000 geological map series Sheet 256.
- British Geological Survey, GeoIndex Onshore GIS database.
- British Geological Survey.
- CIRIA C584, Engineering in the Lambeth Group.
- Publicly available ground investigation reports / information from the London Borough of Camden Planning Portal.

3.2. Regional Geological History

The development site is located within the London Basin, which refers to an approximately triangular synclinal structure in which the sedimentary units underlying London and much of southeast England were deposited.

The basement formation of the London Basin is a deep (~200m thick) layer of Chalk, which was deposited throughout the Upper Cretaceous period during a period of high sea levels and warm oceans.

Following global cooling and retreat of inland seas, the next major event to affect the basin's formation was the Alpine-Himalayan orogeny. Collision of the southern hemisphere African and Indian plates with the northern hemisphere Eurasian plate compressed the Chalk Formation across southeast England. The effect was the creation of a sinusoidal compression wave in the upper crust, which is apparent today in the synclinal structure that is the London Basin and the remnants of the anticlinal structure that was, visible in the adjacent Wealden Dome to the south (Figure 3.1).



Based on the Geologic map of SE England and the English Channel.
Wouldloper, distributed under a CC-BY-3.0 license.

Figure 3.1 Relationship between the synclinal London Basin and Wealden anticline

Subsequent sea level rise and fall led to deposition of sediments within the London Basin. The oldest (and deepest) sediments in the basin are the Thanet Beds, which comprise fine, silty glauconitic sands originating in shallow seas.

Overlying the Thanet Beds is the Lambeth Group, a depositionally and geographically complex unit which comprises layers of sands and gravels, shelly and mottled clays and minor limestones and lignites and occasional sandstone and conglomerate.

The Lambeth Group was deposited during successions of relatively minor, but important sea level fluctuations (Figure 3.2). The sub-units encountered at any particular geographical location within the London Basin today reflect that location's relative proximity to a prehistoric coastline and whether deposition was dominated by marine, estuarine, lagoonal, fluvial or terrestrial processes.

The base of the Lambeth Group is identified by the Upnor Formation, comprising medium to coarse grained sand with gravels. The base of the unit may be difficult to identify visually due to bioturbation smearing the interface with the underlying Thanet Beds. The presence of glauconite can give the Upnor Formation a green hue. The upper boundary of the Upnor Formation is identified by the presence of colour-mottled clays of the Reading Formation, or dark shelly clay or lignitic sand of the Woolwich Formation. Colour-mottling of deposits within the Lambeth Group are indicative of pedogenic processes that took place during an extended period land exposure and stable sea-level, commonly referred to as the Mid-Lambeth Hiatus.

Figure 3.3 is an extract from CIRIA C583 (2004) that shows the generalised stratigraphic relationship between the various Lambeth Group sub-units. It is noted only the Upnor Formation is present throughout the entire depositional extent of the Lambeth Group.

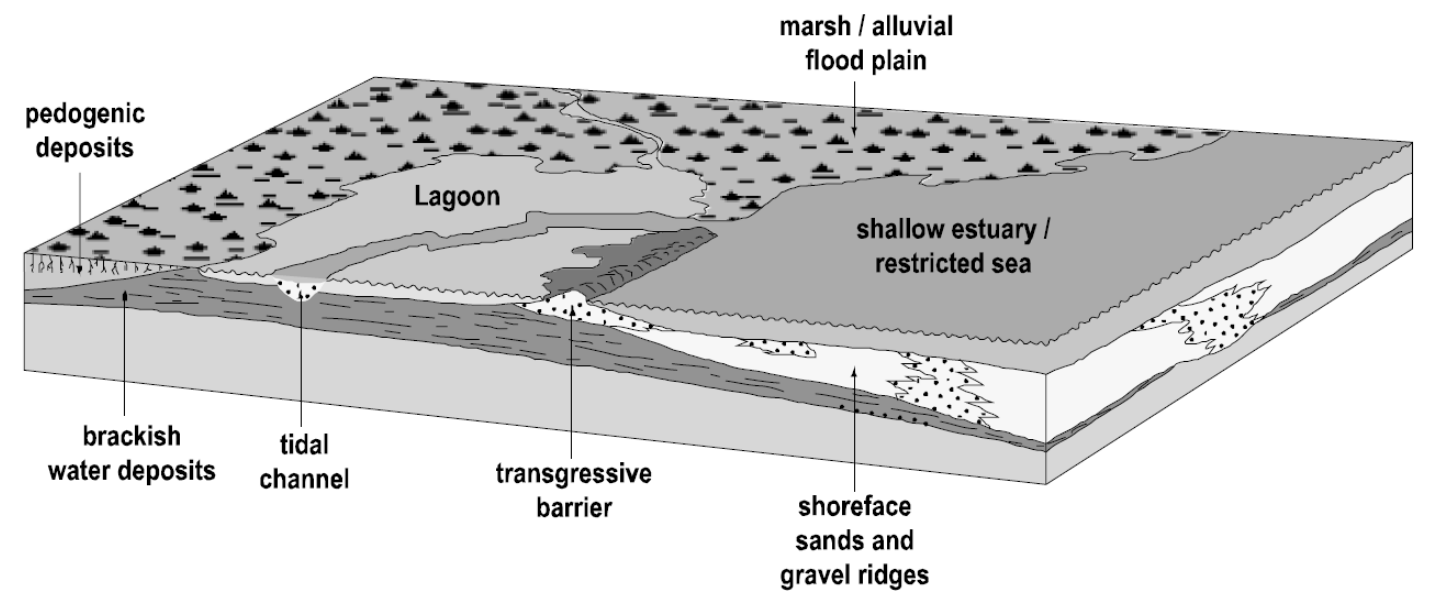

Figure 3.2 Lambeth Group depositional environment (reproduced from CIRIA C583, 2004)

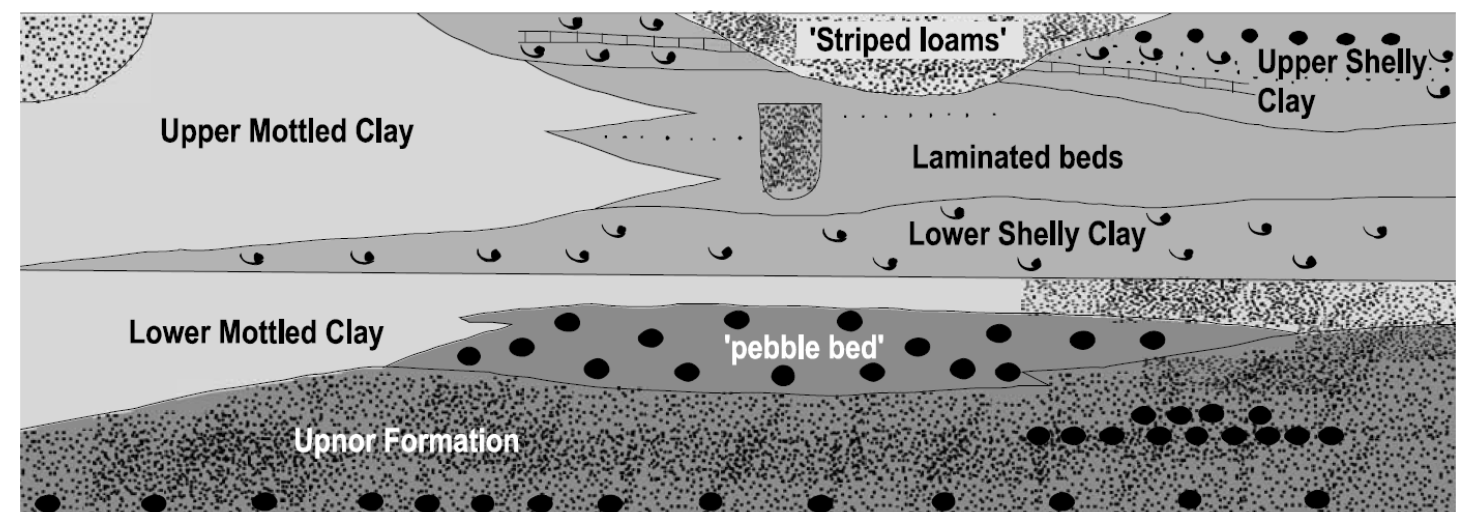

Figure 3.3 Generalised Lambeth Group Succession (reproduced from CIRIA C583, 2004)



Site boundary marked in red. Northwest-southeast section shown in Figure 3.7 marked by black dashed line.

Figure 3.6 Location of BGS borehole data



Northwest-southeast section.

Figure 3.7 Indicative cross-section through historical borehole data

3.5. Planning Portal Geological Setting Information

Historical planning applications and information from the London Borough of Camden Planning Portal from a previous development near the site have been reviewed. The findings from historical ground investigation works associated with Crossrail 1, to the immediate south of the site, have been summarised in this section.

3.5.1. 8 – 10 Southampton Row and 1 Fisher Street Ground Investigation

The existing structure at 8 – 10 Southampton Row and vacant lot at 1 Fisher Street, located directly south of the site, have recently been converted into a hotel building. An Appendix containing *Borehole Information*, previously prepared by Fugro for the Crossrail 1 project in 2010, was included in the application for Full Planning Permission and has been reviewed as part of this desk study. The appendix comprised boring logs of two cable-percussive and rotary cored boreholes to depths of 53.00mBGL and 50.20mBGL. The exploratory hole location plan for these boreholes is shown in Figure 3.8.

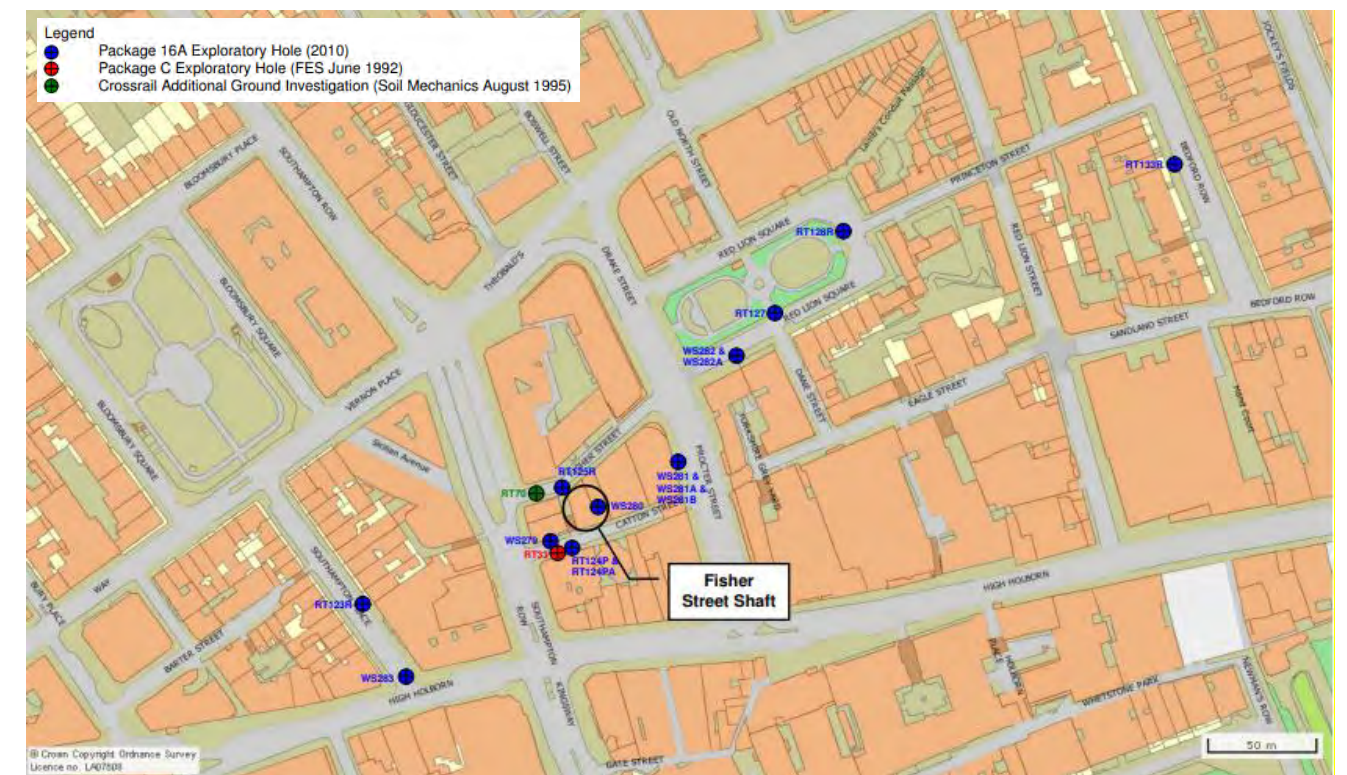

Source: Crossrail Limited (February 2019)

Figure 3.8 8 – 10 Southampton Row and 1 Fisher Street borehole location plan

Made Ground, in the form of yellowish brown sandy gravelly clay, was encountered to a maximum depth of 3.0m (+22.0mOD). Beneath this, Langley Silt was encountered in one borehole (RT124PA) extending to a depth of 3.10m (+21.90mOD).

Beneath these strata, the ground investigation encountered the Lynch Hill Gravel member (reddish yellow slightly gravelly sandy clay and yellowish brown slightly clayey sandy gravels). From approximately 7.0mBGL (+18.0mOD), London Clay is encountered, underlain by the Lambeth Group at 24.0mBGL (+1.0mBGL), Thanet Sands at 43.0mBGL (-18.0mOD), and Chalk at 47.5mBGL (-22.5mOD).

Groundwater was encountered within the Made Ground and Lynch Hill Gravels during drilling at the surface (+25.0mOD) and at 2.0mBGL (+23.0mOD).



3.6. Preliminary Ground Model

The information listed in the sections above have been used to determine a preliminary ground model for this site.

Given the recorded phases of development, demolition and redevelopment across the site, including the presence of former roadways across the site, a layer of Made Ground is anticipated to be present across the entire site area. In some areas of the site, several phases of construction appear to have been undertaken since mapping records began. On this basis, the presence of Made Ground is anticipated across the site and the nature and thickness of any such Made Ground is likely to be variable. Based on the available borehole records, up to 3m of Made Ground is anticipated to be present on site.

Table 3.1 summarises the preliminary stratigraphic profile adopted to progress the desk-based review. The ground profiles and associated assumptions will need to be validated and revised based on a site-specific ground investigation.

Table 3.1 Preliminary stratigraphic relationships

Unit	Elevation ^[1] (mOD)	Depth ^[1] (mBGL)	Thickness (m)	Description
Made Ground	+25.0	0.0	3.0	Variable anthropogenic deposits
Lynch Hill Gravels	+22.0	3.0	3.0	Medium dense to dense sandy gravel
London Clay	+19.0	6.0	18.0	Stiff brown clay with partings of silty fine sand
Lambeth Group	+1.0	24.0	19.0	Vertically and laterally variable sequences mainly of clay, some silty or sandy, with some sands and gravels, minor limestones and lignites and occasional sandstone and conglomerate
Thanet Sands	-18.0	43.0	10.5	Grey-brown, fine-grained sand that can be silty/clayey
Chalk	-22.0	46.0	>100.0	Chalk with flints

1. Elevation and depth refer to top of stratum.

3.7. Groundwater Model

The preliminary evaluation of the groundwater regime has been based on the limited data arising from historical investigation, the site setting, general geomorphology and relevant project experience in the area.

The groundwater model is likely to comprise a perched water table, which is sustained within the more permeable superficial strata overlying the low permeability London Clay Formation. The historical data suggests that a perched water table is present within the River Terrace Deposits – between 3-6mBGL; finite bodies / pockets of groundwater may also be present within the Made Ground. It is noted that the perched water table is likely to vary seasonally, as a result of human induced phenomena and hydrogeological features in proximity of the site. The perched water table will be one of the primary engineering considerations for substructure design, hence this aspect will need to be reviewed as part of the site-specific ground investigation for the site.

To account for potential variability and seasonal changes, a water level of +22.0mOD (3.0mBGL) is recommended for the assessment of retaining walls in the temporary condition, and +24.0mOD (1.0mBGL) for long term conditions for this preliminary design phase.

It is anticipated that the pore water pressure distribution within the London Clay Formation is likely to be in hydrostatic equilibrium with an average or mean perched water table level. It is therefore recommended at this stage that the pore water pressure be considered in equilibrium with the design water table.

Whilst it is considered that the pore water pressure distribution within the London Clay and upper Lambeth Group clays is hydrostatic, it is possible that the lower portion of the Lambeth Group, Thanet Sands and Chalk Formation are underdrained. Due to historical dewatering from the Chalk aquifer at depth, underdrainage effects are frequently observed within the strata at depth within the London Basin. This facet will be considered as part of the substructure design development; however, this is not likely to represent a significant design driver due to the relative depth of the deep primary aquifer.

The anticipated groundwater regime and pore water pressure distribution are presented in the indicative sketch in Figure 3.9. The engineering implications associated with groundwater and heave are discussed further in the engineering assessment section of the report.

Groundwater monitoring will be required during the ground investigation phase to confirm the hydrogeology of the site. Outline proposals for groundwater monitoring are discussed in Section 7.

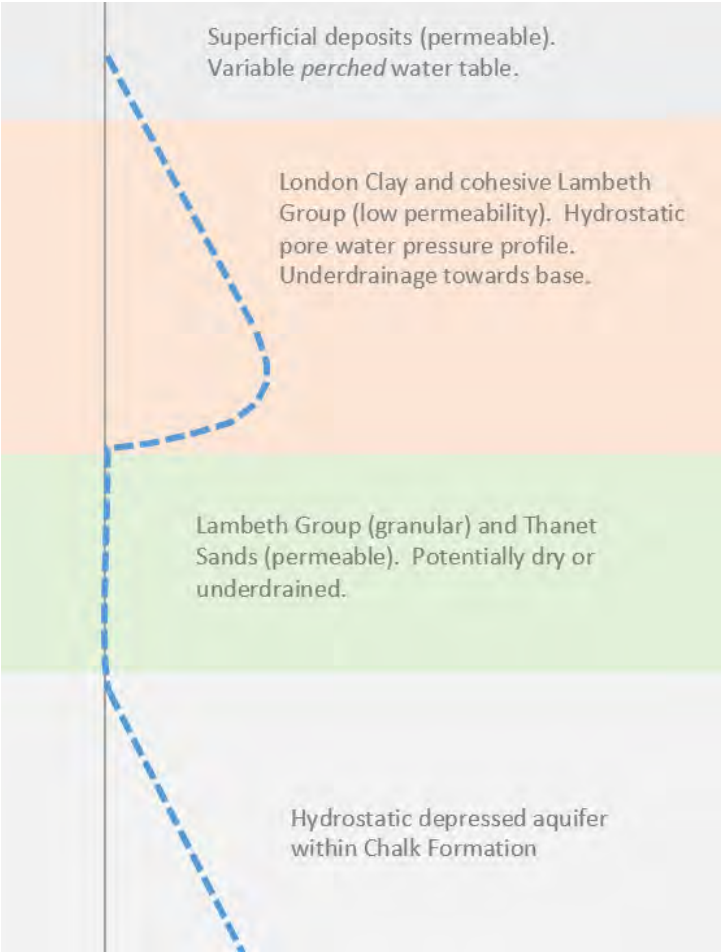

Schematic supported by measured data published by Hight et al (1993) for Central London and project experience in the area.

Figure 3.9 Indicative schematic showing anticipated groundwater regime and pore water pressure distribution within the strata underlying the site



4. Environmental Setting

4.1. Archaeology

There are several listed buildings in immediate proximity of the proposed development site. The listed buildings within a 250m radius of the site boundary are shown in Figure 4.1 below.



Source: <http://www.historicengland.org.uk/>, accessed October 2019.

Figure 4.1 Listed structures within 250m radius of the development site

The following listed structures are present within 50m of the site:

- 6 – 20 Sicilian Avenue – Grade II Listed (list entry number 1378666)
- Baptist Church House and Kingsgate House – Grade II* Listed (list entry number 1378782)
- Kingsway Tram Subway (northern section only) – Grade II Listed (list entry number 1378792)
- Avenue Chambers – Grade II Listed (list entry number 1379092)
- Numbers 23 – 35 and 35A and Attached Screen to Sicilian Avenue – Grade II Listed (list entry number 1378787)
- Central St Martin's College of Art and Design – Grade II* Listed (list entry number 1378790)
- Carlisle House – Grade II Listed (list entry number 1378785)
- 15 – 23 Southampton Row – Grade II Listed (list entry number 1378786)
- Cochrane Theatre – Certificate of Immunity (list entry number 1415270)
- Cochrane Theatre and attached Administrative Block – Certificate of Immunity (list entry number 1463729)

The site falls within the Tier 2 Archaeological Priority Area (APA) 2.11: London Suburbs (as defined by the *London Borough of Camden Archaeological Priority Areas Appraisal* prepared by Historic England, dated October 2018). The APA includes prehistoric evidence,

Roman roads and associated activity, medieval settlement, Civil War defence lines, and the 17th century expansion of London's suburbs. Specialist input may be sought in order to further mitigate any potential risks associated with archaeology.

4.2. Existing Underground Infrastructure and Utilities

4.2.1. Post Office Tunnels

A Post Office tunnel, owned by Royal Mail, is present in close proximity to the northern boundary of the proposed development site, as shown in Figure 4.2. Close to the site, the tunnel elevation decreases gradually towards the east along its length, decreasing from approximately +4.5mOD to +2.5mOD (20.5mBGL to 22.5mBGL).

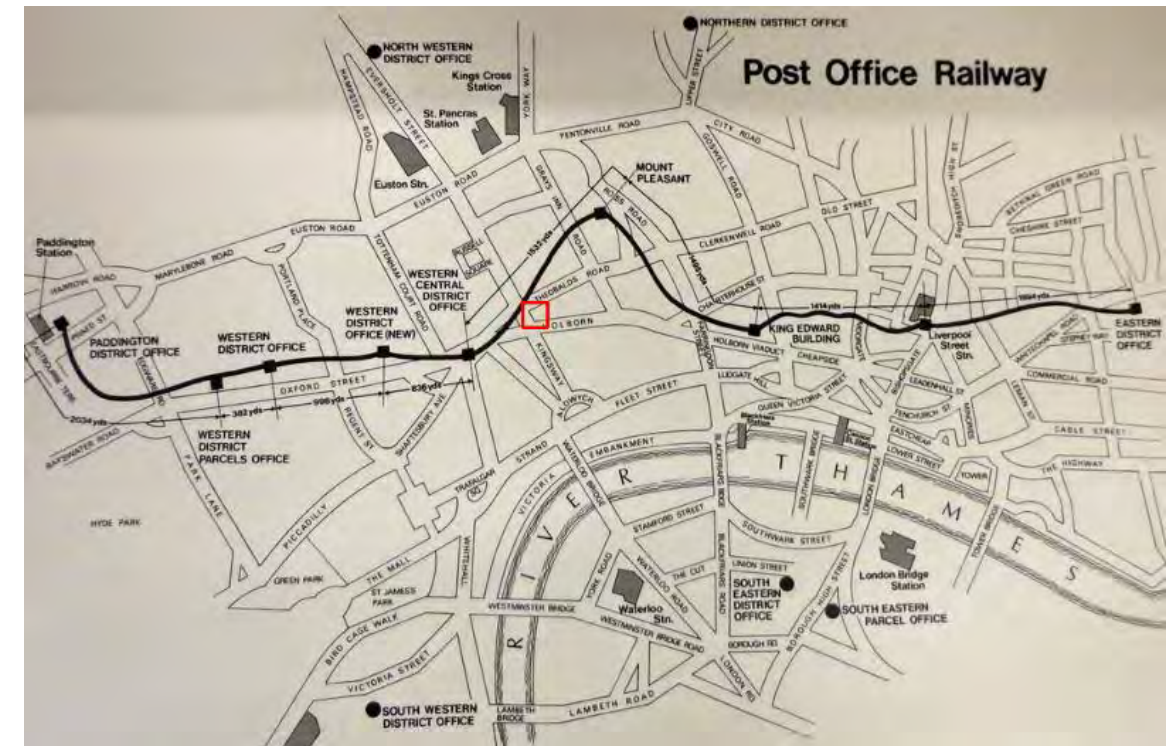

Based on information provided by HTS

Figure 4.2 Location of the Post Office tunnels (black) relative to the proposed development (red)

4.2.2. TfL Tunnels

The London Underground Limited (LUL) Piccadilly Line tunnels are present west of the development site underneath Southampton Row, as shown in Figure 4.3. The depths of the Piccadilly Line tunnels in this area are currently unknown. It is noted that the proposed development falls within the LUL *zone of influence* (marked in grey).

The Kingsway Tram Tunnel is also present west of the development site along Southampton Row, as shown in Figure 4.3. It is presumed to be located above the Piccadilly Line tunnels; actual depths and dimensions of this tunnel are currently unknown

Crossrail tunnels are present south of the site beneath Fisher Street, as shown in Figure 4.3. The eastbound Crossrail tunnel, located in the immediate vicinity of the site's southern boundary, is expected to have a crown elevation of approximately +6.5mOD and an outer diameter of approximately 6.80m.



Based on information provided by HTS.

Figure 4.3 Location of the Piccadilly Line (blue), Kingsway Tram (light green) and Crossrail (dark green) tunnels relative to the site (red)

4.2.3. Utilities and Services

Third party asset drawings provided by HTS indicate the presence of several elements of buried infrastructure surrounding the site. Thames Water wastewater and clean water utilities have been identified beneath the roads bounding the site (Theobalds Road, Drake Street, Fisher Street, and Southampton Row) and several other streets immediately surrounding the site. The locations of these utilities are shown in Figure 4.4 and Figure 4.5.

Additional utilities searches carried out through LinesearchbeforeUdig Limited indicate that Zayo Group UK Ltd ducts housing fibre-optic cables, UK Power Networks electricity lines, and GTT fibre-optic cables are present in the immediate vicinity of the site beneath Theobalds Road, Southampton Row, Fisher Street, and High Holborn. The locations of these utilities are shown in Figure 4.6 to Figure 4.8.

Other asset owners with existing underground services that may be impacted by the proposed development include the following:

- London Borough of Camden and the Greater London Authority.
- BT (BT Group Plc) and Virgin Media Ltd. – Telecoms.
- Cadent Gas Ltd. and Southern Gas Networks Plc – Gas.

No further information regarding utilities is currently available. It is recommended that the presence of utilities in the vicinity of the site be investigated further based on the preliminary information above (and that appropriate utility searches be procured in a timely fashion).

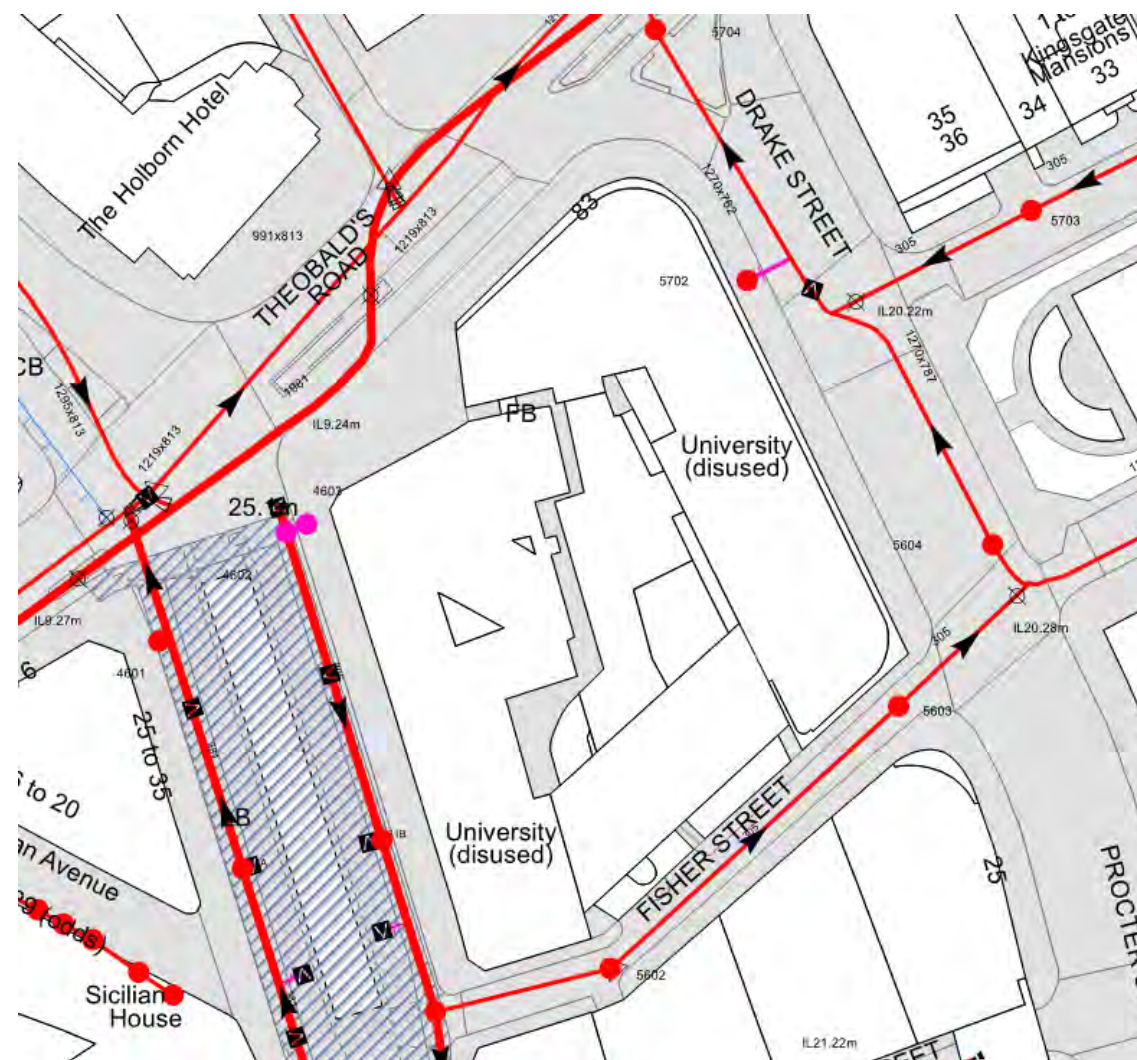

Source: Thames Water Ltd Asset Search Drawing (2019), provided by HTS

Figure 4.4 Location of Thames Water Ltd wastewater sewers relative to the development plots

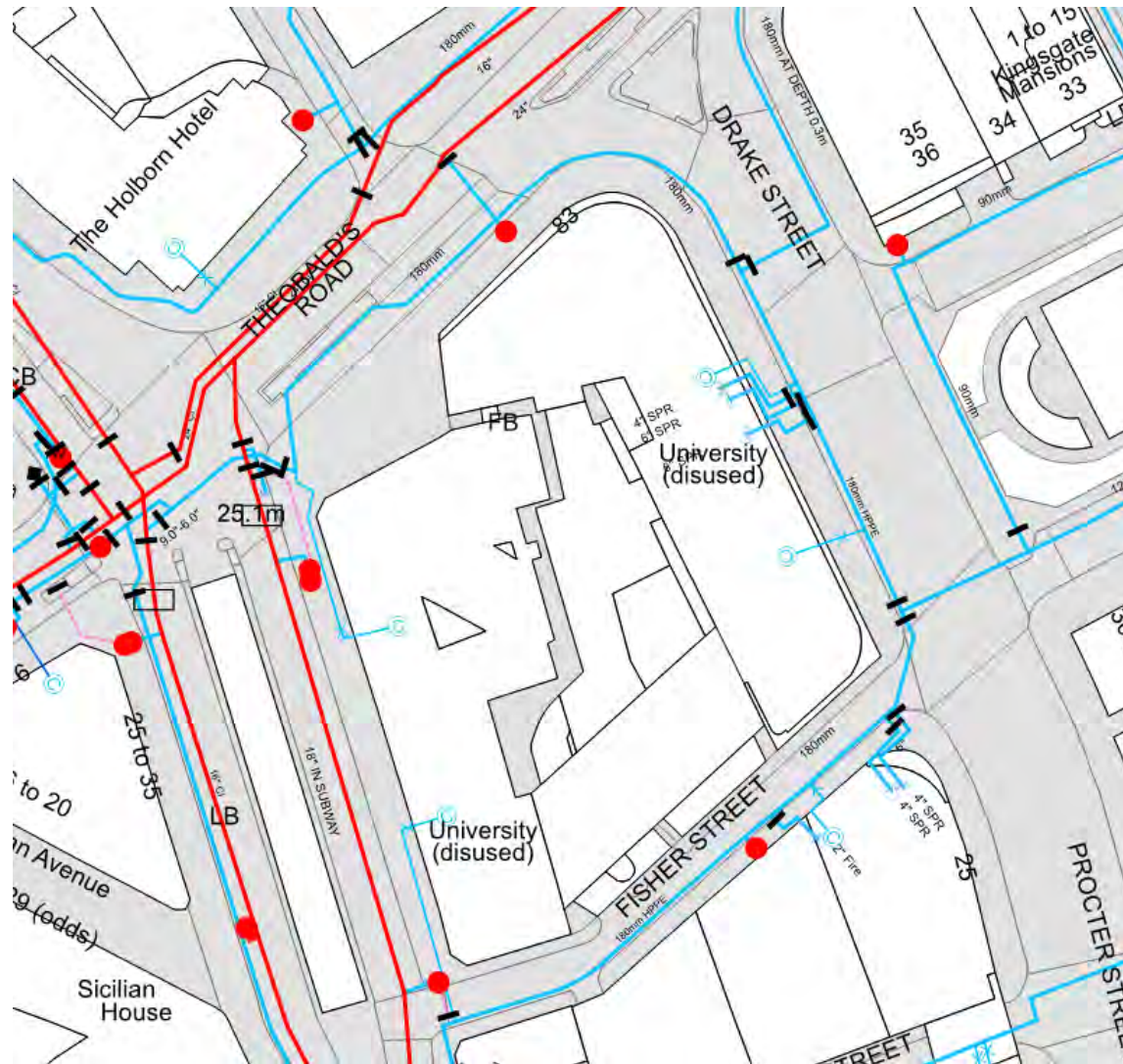

Source: Thames Water Ltd Asset Search Drawing (2017), provided by HTS.

Figure 4.5 Location of Thames Water Ltd clean water utilities relative to the development plots



Source: Zayo Group UK Ltd asset drawing (2019), provided by HTS.

Figure 4.6 Location of Zayo Group UK Ltd ducts relative to the development site

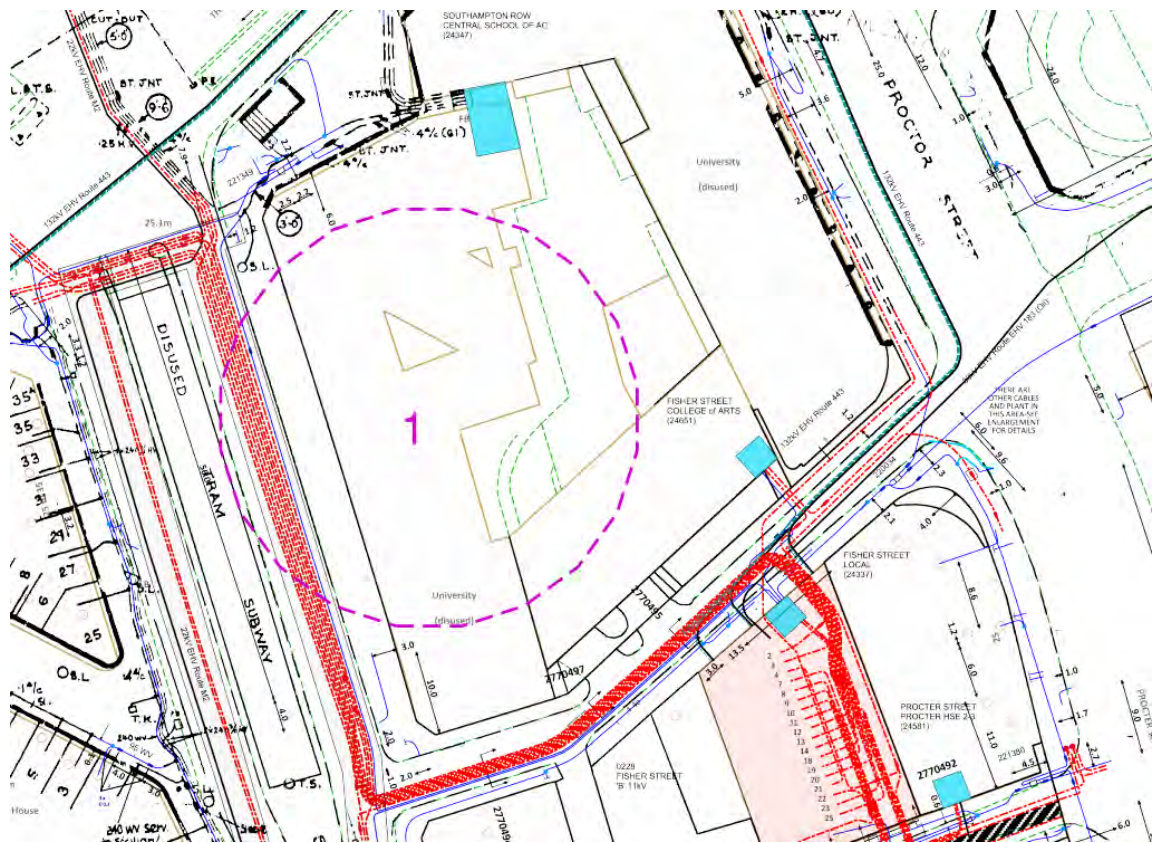

Location of UK Power Networks Ltd electricity lines relative to the development site

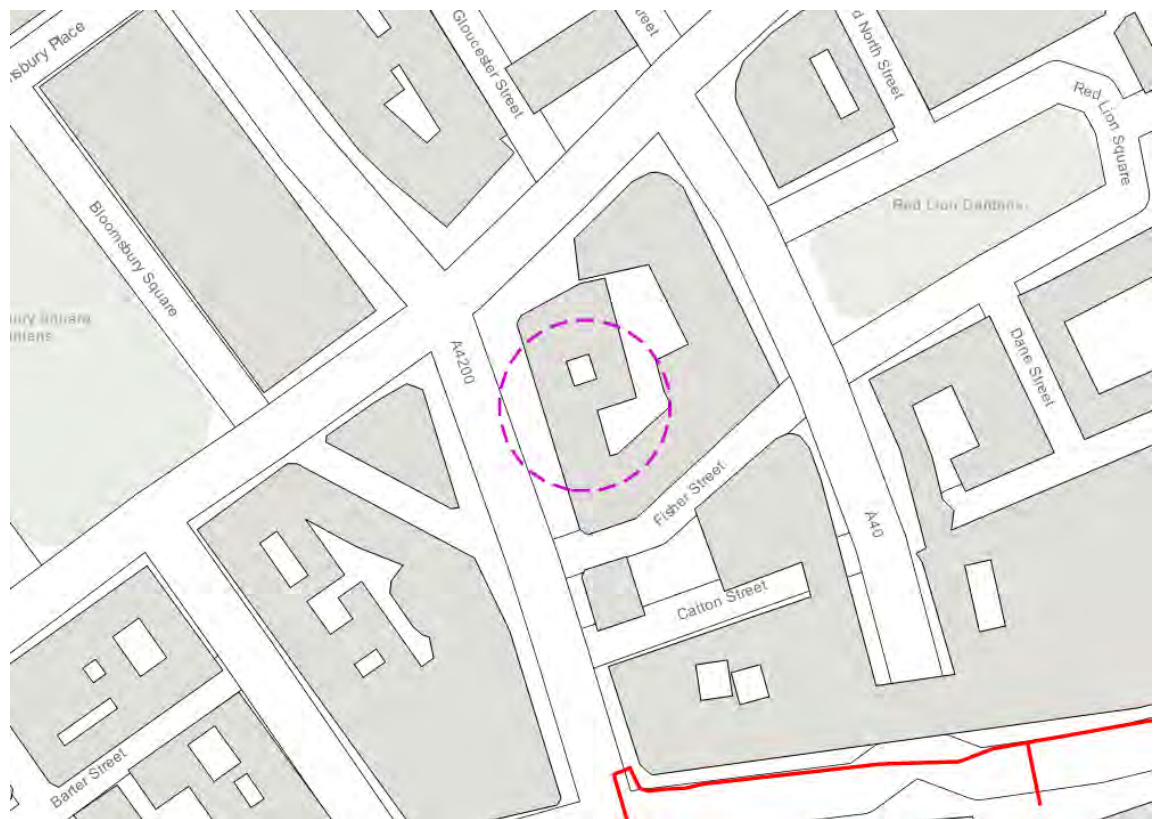

Figure 4.8 Location of GTT fibre-optic cables relative to the development site

A preliminary unexploded ordnance (UXO) threat assessment conducted by 6 Alpha Associates has been provided as part of the Envirocheck data set. The assessment indicates that the site is within the Holborn Metropolitan Borough, which recorded 216 High Explosive (HE) bomb strikes per 100 hectares; a very high level of bombing. A command post, located 900m south of the site, was identified by Luftwaffe aerial reconnaissance photography as a primary bombing target. ARP records identified three HE bomb strikes on-site. A further five HE bomb strikes were identified within 65m of the site boundary, with the closest being 25m to the northwest. Forty-three Unexploded Bombs (UXBs) were also identified within 1km of the site, the closest being 45m west of the site boundary. London County Council (LCC) bomb damage mapping recorded areas of “total destruction,” “damage beyond repair,” “serious damage; but repairable at cost” and “general blast damage; minor in nature” on-site and in the immediate vicinity.

Details of risk management strategies are outlined in CIRIA C681.

In this particular instance, this may include briefing all site staff and operators with regards to the inherent risks, establishing simple, robust and safe procedures in the event where UXOs are encountered. This aspect should be confirmed and detailed in all relevant contractor/works method statements in order to ensure appropriate protocols are adopted.

There are no discharge consents listed within 650m of the site boundary and no records of enforcements and prohibition notices within 600m of the site.

There are two Local Authority Pollution Prevention Controls (LAPPC) reported within a 400m radius of the site. The closest LAPPC is recorded 245m to the north-east of the site and relates to Matthew Daniel Dry Cleaners Ltd at 13 Theobalds Road (permit reference: PPC/DC26 dated January 2007) for PG6/46 dry cleaning. The control remains permitted. The second control relates to Capri Cleaners at 148 Southampton Row (permit reference: PPC/DC23 dated January 2007) also for PG6/46 dry cleaning. This control also remains permitted. A further six LAPPC are listed between 400m and 700m from the site boundary which relate to air pollution control and dry cleaning. One of which, located 654m to the north-west of the site at 3 to 16 Woburn Place relates to a closed petrol filling station.

The nearest surface water feature to the site was listed 859m to the east of the site and appeared to relate to the River Thames, which is present from 750m to the east, south and south-east of the site.

There is one record of a pollution incident to controlled waters recorded by Envirocheck to have taken place on site. The spillage of fire water / foam (recorded as a miscellaneous pollutant) reportedly occurred in January 1996 (incident reference: SE960007). This incident was recorded as a minor incident (Category 3). No further incidents are recorded to have taken place within 550m of the site boundary, including no significant incidents (Category 2) within 950m. There are no substantiated pollution incident register incidents relating to land or water recorded within 1km of the site.



4.5. Flood Risk

The site is located within an area with the potential for groundwater flooding of property situated below ground level. Various areas over 60m from the site are listed as having the potential for groundwater flooding to occur at the surface. The site is not located within Flood Zone 2 or 3 and is not listed as at risk of surface water flooding from rivers or seas without defences. The site was not recorded to benefit from flood defences and no flood water storage areas were recorded in the site vicinity. No further consideration of flood risk is given in this report.

Specialist flood risk advice should be sought with regards to drainage and flooding.

4.6. Hydrogeology

The Groundwater Vulnerability Map of England and the Environment Agency website have been reviewed to determine the aquifer designations for the underlying geology at the site. The Superficial Deposits comprising the Lynch Hill Gravel Member comprise mainly Sand and Gravel with local lenses of Silt, Clay or Peat. These deposits are classified as a Secondary A Aquifer and contain permeable layers capable of supporting water supplies at a local rather than strategic scale, in some cases forming an important source of base flow to rivers. These strata are generally aquifers formerly classified as Minor Aquifers. Within the Envirocheck Report for the site, the Superficial Deposits are recorded as likely to be between 3m and 10m thick and having a medium vulnerability with a mixed pollutant speed.

The London Clay Formation is listed as Unproductive Strata. Unproductive Strata are low permeability strata which are not considered to retain significant quantities of groundwater. If groundwater is present within Unproductive Strata, for example within more permeable lenses or small fissures, it is typically discontinuous, of low value and very low sensitivity.

The site is not located within a Groundwater Source Protection Zone and there are no Groundwater Source Protection Zones within 1km.

There are no water abstractions recorded within 600m of the site. There are four water abstractions listed within the Envirocheck Report for the site between 643m and 645m from the site boundary at the London School of Hygiene and Tropical Medicine. Groundwater is abstracted from two boreholes at Keppel Street in Bloomsbury for a heat pump. Various iterations of the abstraction license are recorded and date back to 2011. No details on the quantity of groundwater abstracted are provided. No further groundwater abstractions are listed within 800m and no surface water abstractions are recorded within 1km of the site.

There is one Water Industry Act Referral recorded in the Envirocheck Report within 2km of the site which relates to Aeromet International plc 714m east at 10 Norwich Street. Processes which result in the discharge of Special Category effluents under The Trade Effluents (prescribed processes and substances) Regulations. The application has been cancelled.

4.7. Mining and Mineral Extraction

The site is not listed within the Envirocheck Report as within an area affected by coal mining.

There are no BGS Mineral Sites listed within the Envirocheck Report within 1km of the site and no man-made mining cavities within 1km. The closest recorded natural cavity to the site is located over 500m from the site boundary.

4.8. Soil Chemistry

A review of the BGS soil chemistry data for the average concentrations in the area of the site, included within the Envirocheck Report, has been undertaken and is summarised below. These concentrations are considered to be background levels for heavy metals at the site and should be considered in any future contaminated land assessment undertaken.

- Arsenic: 15 to 25 mg/kg.
- Cadmium: < 1.8 mg/kg.
- Chromium: 60 to 90 mg/kg.

- Lead: 300 to 600 mg/kg.
- Nickel: 15 to 30 mg/kg.

It should be noted that the concentrations for all contaminants indicated above do not exceed the relevant residential without plant uptake and commercial / industrial Generic Assessment Criteria (GAC), which include Soil Guidance Values (SGVs) (CL:aire), Category 4 Screening Levels (C4SLs) (DEFRA) and the 2014 Land Quality Management (LQM) / Chartered Institute of Environmental Health (CIEH) Suitable for Use Levels for Human Health Risk Assessment (S4ULs). These concentrations should be considered during any future ground investigation and associated risk assessment.

4.9. Ground Stability

The potential ground stability hazards associated with the geology at the site, as outlined in the Envirocheck Report, have been summarised below:

- Collapsible Ground: **Very Low**.
- Compressible Ground: **No Hazard**.
- Ground Dissolution: **No Hazard**.
- Landslide Ground Instability: **Very Low**.
- Running Sand: **Very Low**.
- Shrinking or Swelling Clay: **No Hazard (Moderate Risk from 45m north-west)**.

4.10. Radon

The Indicative Atlas of Radon for England and Wales and the Envirocheck Report indicate that the site is within a Lower Probability Radon Area (less than 1% of homes are estimated to be at or above the Action Level). The BGS and the Building Research Establishment Radon Guidance Document indicates that no radon protection measures are required in the construction of new dwelling or extensions required in this area.

4.11. Waste Management and Hazardous Materials

There are no historical landfill sites recorded within 400m of the site. The closest entry relates to the former Lincolns Inn Fields landfill on Portugal Street, approximately 420m to the south-east. No details relating to the dates that the landfill was reportedly active, the type of waste deposited, or the size of the facility are provided within the Envirocheck Report. OS mapping for this area shows a small public area of landscaping in this area and could potentially have been the site of small-scale filling. No further historic landfill sites are reported within 2km of the site boundary.

There is one licensed waste transfer site / waste management facility listed within 750m of the site within the Envirocheck Report. This facility is listed 345m west and relates to mobile plant for the treatment of soil (<75,000 tonnes per day), operated by Recycled in Ardleigh Limited. The license for the waste management facility dates back to February 2017. A further entry for mobile plant for land spreading was recorded 800m to the east of the site.

There are no Local Authority landfill sites recorded within 2km of the site.

There are no registered waste treatment or disposal sites reported within 425m of the site. The closest entry relates to the Imperial Cancer Research Fund at 44 to 49 Lincoln's Inn Fields in Westminster, approximately 436m to the south-east. This facility may relate to the same historical landfill location detailed above. The facility dates back to October 1991, the license for which is no longer active. The site was categorised as a very small (less than 10,000 tonnes per year) facility and waste was incinerated at this location. The incinerated wastes included organic solvents, paper and cardboard, plastics, clinical and general non-putrescible wastes.

There are no areas of infilled land (water and non-water) listed within 1km of the site.



There are no hazardous substances listed within 950m of the site.

There are two listings for radioactive substances within 300m of the site. The closest entry to the site is recorded 62m to the south at 1 Southampton Row. The entry relates to York Cameras (London) Ltd for the disposal of radioactive substances (permit reference: AR3933). Due to the nature of the processes in this location the quantities are assumed to be very small. The authorisation is listed as revoked or cancelled. Cancer Research UK at 61 Lincolns Inn Fields 295m south of the site is registered for the keeping and use of radioactive materials (permit reference: AL1032). The consent for these substances dates back to March 1991. The permit is recorded as having been superseded by a substantial or non-substantial variation. Further permits for registered radioactive substances are recorded between 301m and 328m to the north of the site at Great Ormond Street Hospital for Sick Children. These permits relate to the disposal of radioactive waste and date back to between 1991 and 2006. Authorisation for both permits has been superseded by a substantial or non-substantial variation. Various other registered substances are recorded from 325m from the site boundary and relate to various hospitals medical and educational institutes including University College London, Cancer Research UK, The London School of Hygiene and Tropical Medicine, The British Museum, and universities in the wider area and relate to the disposal of radioactive waste, generated from research and medical operations.

4.12. Contemporary Trade Directories

A total of ninety-seven entries were recorded within 250m of the site boundary. Twenty-three contemporary trade directory entries were recorded between 25m and 100m from the site boundary. The four closest entries to the site were all recorded 33m west and related to Mipow UK Ltd (electronic component manufacturers and distributors), Ciccone (shirt makers) and Smartline Collections (dry cleaners). All entries were listed as inactive. Further inactive entries were recorded 41m and 42m east of the site and related to offices associated with Wjj Waste Ltd (waste disposal services) and Future Tech Waste Management (waste merchants). Two further inactive entries were recorded 49m south-west of the site and related to the offices of Nyotoa Minerals UK Ltd (metal mining) and a photographic processor, operated as Sky Photographic Services Ltd. B&B Opticals Ltd (optical goods manufacture) was recorded 54m to the south of the site, and 57m north-east, Bluewater Forklift Hire was recorded. Both entries were listed within the Envirocheck Report as inactive. Further inactive entries between 70m and 100m from the site boundary included greeting card publishers and wholesalers, copying and duplicating services, gas suppliers (offices), photographic processing, forklift hire, engineers, printers, oven cleaning and a hardware store were recorded. Active copying and duplicating services were noted 99m east and active catering equipment was recorded 91m west.

Active entries listed between 100m and 250m from the site included dry cleaners, hygiene and cleansing services, laundries and laundrettes, cycle accessories, manufacturer and wholesalers, oil and gas exploration supplies and services (offices), electronic goods sales, manufacturer and wholesalers, domestic and commercial cleaning services, water softeners, garage services, cinema equipment, scientific apparatus and instrument manufacturer, waste disposal services, photocopiers, engineers, oil company offices and food product manufacture.

A further one-hundred and eighty-four entries were recorded between 251m and 500m from the site boundary. No fuel stations were recorded within the Envirocheck Report within 650m of the site.

4.13. Ecology

No ecological receptors have been identified on site at this stage and no vegetation was noted to be present on site.

There are no sensitive land uses identified within 1km of the site boundary including Marine Nature Reserves, Ramsar sites, areas of scientific interest, protected areas, areas of ancient woodland, adopted greenbelt or national parks.



5. Proposed Development

5.1. Overview

The current scheme for the proposed development comprises the refurbishment of the existing Lethaby Building to convert it into a 105-room hotel, the refurbishment and expansion of the existing Red Lion Square, Central St Martins Bridge Link and Innovation Centre sites into a seven- to fourteen-storey hotel structure, and the construction of a separate ten-storey residential structure to replace the existing Cochrane Theatre in the northeast corner of the site. Figure 5.1 shows the proposed massing of the development site, while Figure 5.2 shows the proposed ground floor plan.

A proposed one- to three-level basement is expected to cover majority of the site footprint. The existing one-level basement underneath Red Lion Square, Cochrane Theatre, and Central St Martins Bridge Link and Innovation Centre will be deepened into a three-level basement, while the existing one-level basement underneath Lethaby Building will be retained and will not be deepened. The proposed basement floor plans are shown in Figure 5.3, and a proposed section is shown in Figure 5.4

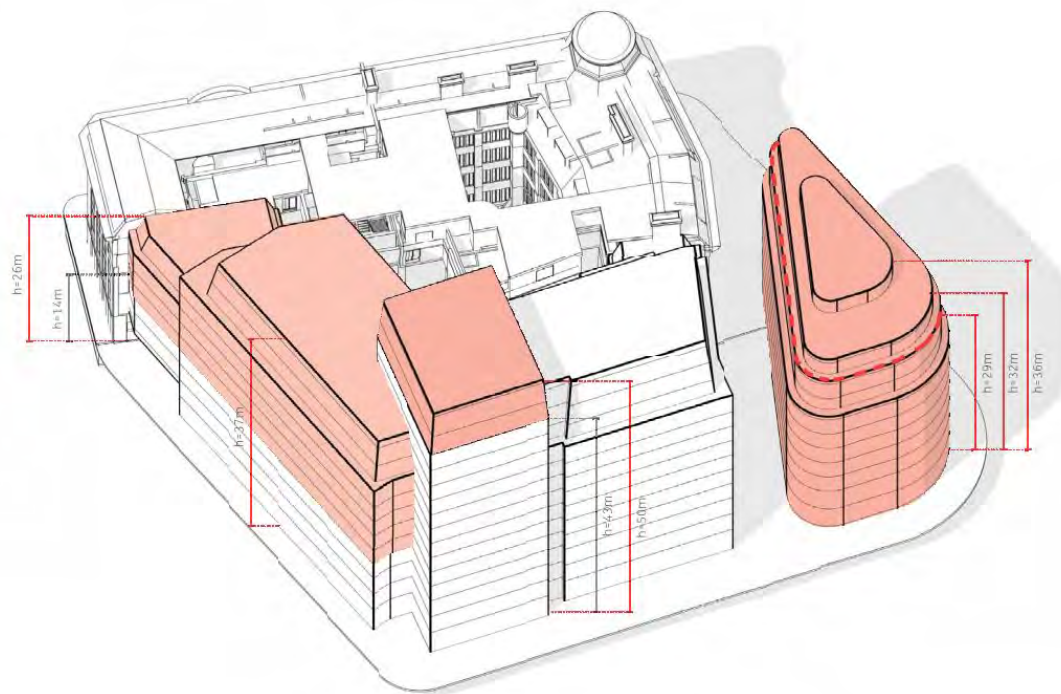

New massing shown in red.

Source: Updated massing presentation (2019) by Orns, provided by HTS.

Figure 5.1 Proposed building heights for the development



Source: Updated massing presentation (2019) by Orns, provided by HTS.

Figure 5.2 Proposed ground floor plan



Source: Updated massing presentation (2019) by Orns, provided by HTS.

Figure 5.3 Proposed basement floor plans

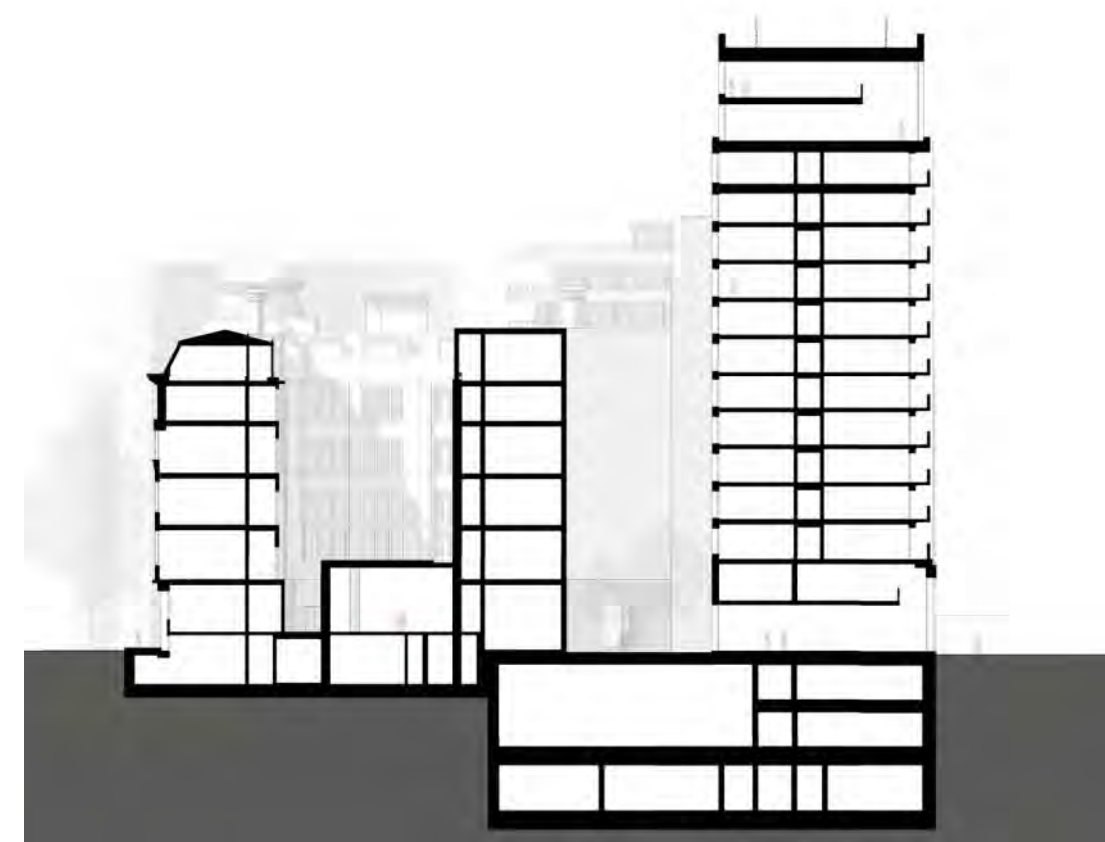

Source: Updated massing presentation (2019) by Orns, provided by HTS.

Figure 5.4 East-west section through the site showing the proposed basement depths

Further information about the proposed development (including architectural plans current at the time of writing) is included in Appendix B.

5.2. Structural System

The proposed materials of construction for the new hotel and residential developments have not yet been finalised and are currently under review/subject to design development. At this preliminary stage, reinforced concrete or steel frame construction are being considered. Assumed preliminary loading values are detailed in Section 7.

Based on review of the preliminary information provided, for the purposes of the desk study it is assumed that the stability system for both the both the proposed hotel and residential structures will consist of:

- A concrete stability core that provides resistance to:
 - Vertical actions due to permanent and imposed loads on floor plates.
 - Horizontal loads, moments and torsions arising from wind loading on the exterior facade of the building and/or notional horizontal forces that are transferred to the core via diaphragm action of the floor plates.
- Isolated columns of reinforced concrete or steel construction would support the remaining tributary area of floor plates not supported by the core.

It is assumed that the existing superstructures and substructures of Lethaby Building, Red Lion Square, and Central St Martins Bridge Link and Innovation Centre will be in part reused, with additional substructure elements (earth retention systems / foundations) added as required to suit the scheme intent. The proposed refurbishment works may also include the addition of new lift pits and cores.



6. Preliminary Contaminated Land Risk Assessment

6.1. General Approach

A means to assess the risk posed by potential contamination on or under a site is to carry out a Preliminary Contaminated Land Risk Assessment. The risk assessment process is defined within the Contaminated Land Statutory Guidance of Part 2a of the Environmental Protection Act 1990 (DEFRA 2012). The Statutory Guidance states that:

For a relevant risk to exist there needs to be one or more contaminant, pathway, receptor linkages – known as a **contaminant linkage** - by which a relevant receptor might be affected by the contaminants in question. In other words, for a risk to exist there must be contaminants present in, on or under the land in a form and quantity that poses a hazard, and one or more pathways by which they might significantly harm people, the environment, or property; or significantly pollute controlled waters. For the purposes of the Guidance:

- (a) A **contaminant** is a substance which is in, on or under the land and which has the potential to cause significant harm to a relevant receptor, or to cause significant pollution of controlled waters.
- (b) A **receptor** is something that could be adversely affected by a contaminant, for example a person, an organism, an ecosystem, property or controlled waters.
- (c) A **pathway** is a route by which a receptor is or might be affected by a contaminant.

The contaminant linkage is described within the Statutory Guidance as:

The relationship between a contaminant, a pathway and a receptor. All three elements of a contaminant linkage must exist in relation to particular land before the land can be considered potentially to be contaminated land under Part 2a, including evidence of the actual presence of contaminants. The term significant *contaminant linkage* means a contaminant linkage which gives rise to a level of risk sufficient to justify a piece of land being determined as Contaminated Land. The term *significant contaminant* means the contaminant which forms part of a *significant contaminant linkage*.

Part 2a of the guidance takes a risk-based approach to define contaminated land. For the purposes of this guidance, *risk* means the combination of:

The relationship between a contaminant, a pathway and a receptor. All three elements of a contaminant linkage must exist in relation to particular land before the land can be considered potentially to be contaminated land under Part 2a, including evidence of the actual presence of contaminants. The term *significant contaminant linkage* means a contaminant linkage which gives rise to a level of risk sufficient to justify a piece of land being determined as Contaminated Land. The term *significant contaminant* means the contaminant which forms part of a *significant contaminant linkage*.

Part 2a of the guidance takes a risk-based approach to define contaminated land. For the purposes of this guidance, risk means the combination of:

- (a) the likelihood that harm, or pollution of water, will occur as a result of contaminants in, on or under the land; and
- (b) the scale and seriousness of such harm or pollution if it did occur.

The following sections relate to a Qualitative Preliminary Contaminated Land Risk Assessment of the site and surrounding environs based on the results of the Desk Study.

The data within this assessment will be employed to produce a Conceptual Site Model which will be tested to assess if a *significant possibility of significant harm* to human health, non-human health or significant pollution to controlled waters is likely to occur and the risk level posed by any such linkages. The risk level classification system employed in the risk assessment is generally based upon those described in CIRIA Report C552: Contaminated Land Risk Assessment: A Guide to Good Practice (*Rudland et al 2001*).

6.2. Contaminated Land Risk Assessment

6.2.1. Potential Contaminants of Concern

The potential contamination sources identified as part of this assessment are summarised below:

On-Site Sources

- Due to the age of the buildings on site, thought to date back to the early 1900s (London College of Arts and Crafts) and the mid-1960s (Theatre and original Holborn College of Law, Language and Commerce), it is likely that asbestos-containing materials (ACM) are present within the existing building fabrics (including internal fittings, pipe lagging and roofing materials). The thickness of the Made Ground is likely to be extensive across the site due to the scale of the historic and current buildings (multi-storey structures, with high loading) and the presence of former roads across the site. In addition, WWII bomb damage appears to have seen uncontrolled demolition take place on site, with large areas of the site reconstructed following the end of the war in the 1940s and 1950s. On this basis, and the logs obtained from nearby historical BGS boreholes, Made Ground of unknown chemical composition may be present to potentially significant depths of up to 3m below ground level (bgl). The potential contaminants of concern include heavy metals, asbestos, hydrocarbons (PAHs and TPH), Volatile and Semi-Volatile Organic Compounds (VOCs and SVOCs), BTEX, MTBE, acidity, inorganics, elevated sulphate, vapours and ground gases (methane, carbon dioxide and hydrocarbons). Depending on the quantity of organic and putrescible material present in these soils, the Made Ground may also represent a source of ground gas and vapours. Soil contamination from asbestos can be caused through the inappropriate use and poor care of ACM in the building fabric and curtilage causing cross contamination during historic demolition (controlled or uncontrolled) or renovation works. ACM can also be encountered within imported sub-base / fill materials associated with previous construction or renovation works (such as the construction of a new hardstanding). Taking into account the urban setting of the site, the potential for ACM to be present in soils underlying the existing hardstanding and building footprint should be considered.
- A 2009 building survey indicated the presence of several tanks (of unknown use), boiler and plant rooms within the basement of the original College building at the west and south of the site. From around 2015, the educational facilities on site no longer appeared to be in use and the condition of any residual infrastructure at the site within the basement is currently unknown. These tanks, boiler and plant rooms, generators or other plant are potential sources of contamination on site. The potential contaminants of concern include hydrocarbons (PAHs and TPH), Volatile and Semi-Volatile Organic Compounds (VOCs and SVOCs), BTEX, MTBE, and hydrocarbon vapours.
- Historical activities undertaken at or encroaching onto the site including the schools and colleges, theatre, fire engine station, plumber shops, silk dressers, church, a garage, car park and a service yard are likely to have impacted the site. Contaminants associated with these activities may include metals, inorganics, asbestos, hydrocarbons (PAHs and TPH), pH adjusters, phenols, VOCs / SVOCs, BTEX, MTBE, vapours and ground gases (methane, carbon dioxide and hydrocarbons).
- The spillage of fire foam on site in 1996 is not considered to pose a risk due to the reporting and clean-up of the incident, the nature of the pollutant, the time since the spillage occurred and the nature of hardstanding surfacing across the site.

Off-Site Sources

- Contemporary sources such as the nearby retail units, offices and other commercial uses have been ruled out as significant off-site sources. Given the nature and scale of these operations, recent activities within 100m of the site boundary, including a dry cleaners 33m west and a photographic processor 54m south are considered to have a limited potential to impact the site. This is due to modern environmental controls and permitting and the absence of any recorded incidents or spills associated with these, or similar land uses within 550m of the site.
- Historical land uses including the adjacent tramlines, the former electrical sub-station to the south of a sunk petrol tank within an office building 75m south-east, a blacking works 100m south-east, a small garage 100m east and a tobacco and snuff manufactory 200m south-east have the potential to impact the site due to the nature and proximity of some of these sources. The potential



contaminants for the above off-site sources include heavy metals, asbestos, hydrocarbons (PAHs and TPH), pH adjustors, PCBs, organics, inorganics, BTEX, MTBE, acidity, VOCs, SVOCs, vapours and ground gases (methane and carbon dioxide).

6.2.2. Potential Pathways

The potential receptors identified for the site as part of this assessment include the following:

- Direct human contact;
- Inhalation (on site and of windblown dusts);
- Ingestion;
- Direct contact with aggressive ground conditions;
- Leaching and migration via groundwater and surface water; and
- Migration of ground gas and vapours via permeable soils (Made Ground present on site and underlying natural strata).

6.2.3. Potential Receptors

The potential receptors identified for the site as part of this assessment include the following:

- Site end users (residents, commercial and hotel staff, site visitors and neighbours);
- Groundworkers (construction and future maintenance workers);
- Building materials (buried concrete and underground services); and
- Controlled waters: Groundwater (Lynch Hill Gravel Member Secondary A Aquifer) and surface water (surface water run-off and overland flow).

6.2.4. Summary of Source-Pathway-Receptor Contaminant Linkages

The information gathered in this assessment has been compiled to produce a summary of the source-pathway-receptor contaminant linkages and is presented in Table 6.1.

It should be noted that the risk posed to groundworkers (construction and future maintenance workers) has not been assessed further in this assessment, as any risks are considered to be mitigated through good site practice and health and safety precautions, such as dust suppression and the use of Personal Protective Equipment (PPE).

Some viable migration and exposure pathways and potential pollutant linkages have been identified at the site. The following is a summary of viable, site specific pathways and pollutant linkages to be considered:

- Hazardous ground gases, potentially generated by the Made Ground, any fuel or power infrastructure or organic-rich natural soils, may migrate into above and below ground structures and accumulate within building voids and enclosed spaces (with a resultant risk of asphyxiation and / or explosion). The potential for exposure of human health receptors (residents, commercial and hotel staff, site visitors and neighbours) using the proposed development is moderate due to the existing tanking / waterproofing of the existing basement on site (which is intended to be retained) and the future tanking / waterproofing of the new basement areas on site. Depending on the nature and thickness of the Made Ground on site, ground gas and vapour protection measures and appropriate ventilation may be required.
- Inhalation of toxic vapours, potentially migrating into above and below ground structures from contaminants within the Made Ground, contaminated groundwater or historic / contemporary localised spills or leaks identified from existing tanks, fuel apparatus, generators or other plant and former uses of the site for parking etc. on site.
- Shallow soil contamination has the potential to vertically migrate downwards into the underlying natural soils and any perched or shallow groundwater by leaching and infiltration. The hardstanding and building footprints on site will reduce infiltration potential and leaching rates, which results in a lower mobility of shallow contamination. The retention of most of the existing buildings on site will also reduce the potential for infiltration on site during the construction and redevelopment phases of the project.

- Lateral migration of site-borne contaminants to off-site receptors (down hydraulic gradient), including adjacent land and surface water (via surface water runoff and baseflow).
- Lateral migration of potentially contaminated shallow groundwater from off-site areas (up hydraulic gradient), impacting on-site groundwater.
- Below ground concrete structures and foundations are susceptible to chemical attack from aggressive ground conditions (pH and water-soluble sulphate).
- Potable water pipes are susceptible to chemical attack from shallow soil contamination.

Table 6.1 Source-pathway-receptor linkages

Potential Site Contaminant Sources	Potential Pathways	Potential Receptors	Potential for Complete Pathway	Risk Level Classification
On Site Made Ground Potential asbestos-containing materials Historical and contemporary infrastructure including tanks, any fuel apparatus, generators or other plant Historical activities the schools, colleges, theatre, fire engine station, plumber shops, silk dressers, church, a garage, car park and a service yard.	Direct human contact	Current site users (disused site)	No	
	Inhalation on site and of windblown dust		No	
	Ingestion		No	
	Direct contact with aggressive ground conditions		No	
	Leaching and migration via groundwater and surface water		No	
	Ground gas and vapour migration via permeable soils		No	
Off-site Nearby historical land uses including the former tramlines, former electrical sub-station, sunk petrol tank 75m south-east, blacking works 100m south-east, garage 100m east and tobacco and snuff manufactory 200m Contemporary sources including nearby dry cleaners and photographic processors	Direct human contact	Future site users (future commercial tenants and site visitors)	No (if there is no soft landscaping in final development)	
	Inhalation on site and of windblown dust		Yes	Low
	Ingestion		No (if there is no soft landscaping in final development)	
	Direct contact with aggressive ground conditions		No	
	Leaching and migration via groundwater and surface water		Yes	Low
	Ground gas and vapour migration via permeable soils		Yes	Moderate



Potential Site Contaminant Sources	Potential Pathways	Potential Receptors	Potential for Complete Pathway	Risk Level Classification
Potential contaminants of concern Heavy metals, asbestos, PAHs, TPH, VOCs, SVOCs, BTEX, MTBE, acidity, pH adjustors, inorganics, phenols, elevated sulphate, vapours and ground gases (methane, carbon dioxide and hydrocarbons).	Direct human contact		No	
	Migration of contaminants: non-aqueous phase	Services	No	
	Migration of contaminants: aqueous phase		No	
	Migration of contaminants off-site: non-aqueous phase		No	
	Migration of contaminants off site: aqueous phase	Adjacent Properties	No	
	Ground gas and vapour migration via permeable soils		No	
	Inhalation of wind-blown dust		No	
	Migration of contaminants: non-aqueous phase	Ecological Impacts	No	
	Migration of contaminants: aqueous phase		No	
	Migration of contaminants from site: non-aqueous phase	Secondary A Aquifer groundwater	Yes	Low (due to reduced infiltration on site)
	Migration of contaminants from site: aqueous phase		Yes	Low (due to reduced infiltration on site)
	Migration of contaminants from off-site onto the site: aqueous phase		Yes	Low
	Migration of contaminants via aquifer: non-aqueous phase	Surface water	Yes	Low
	Migration of contaminants via aquifer: aqueous phase		Yes	Low

The Preliminary Contamination Risk Assessment has identified complete Contaminant-Pathway-Receptor (CPR) linkages with a maximum **moderate** risk level from the potential contamination sources risk drivers identified on the site and in the surrounding area.

The most significant of these potential source drivers, which have the potential to impact the proposed future residents, commercial and hotel staff, site visitors and neighbours are the potential for a substantial thickness of Made Ground (assumed to be up to 3m thick), historical and contemporary contamination beneath the site including any contamination associated with existing tanks, fuel apparatus, generators or other plant on site, the ground gas and vapour risks from the Made Ground and underlying natural strata and asbestos-

containing materials within the existing buildings on site. It is considered as a worst-case scenario that the in-situ Made Ground on site may contain the following contaminants: heavy metals, asbestos, PAHs, TPH, VOCs, SVOCs, BTEX, MTBE, acidity, pH adjustors, inorganics, phenols, elevated sulphate, vapours and ground gases (methane, carbon dioxide and hydrocarbons).

It is recommended that prior to any demolition or refurbishment works on site that an asbestos survey is undertaken within all of the buildings and structures on site to determine the presence of asbestos-containing materials. If present, removal works will need to be undertaken by a specialist contractor prior to the demolition phase, in accordance with the Control of Asbestos Regulations (CAR 2012).

The fairly limited number of historical industrial and commercial operations in the surrounding area pose a limited risk to the site due the nature of these operations and / or their distance from the site boundary.

It should be noted that the presence of a basement across a large area of the site is likely to have displaced some of the original Made Ground dating back to the original phases of construction and demolition works at the site. The excavation of additional basements and basement levels across the site will further remove residual Made Ground on site and result in overall site betterment.

It will be essential that the retained basement, and the new basement levels on site are appropriately tanked / waterproofed with ventilation measures in place. The requirement for ground gas measures at the site will be dependent on the findings of a future ground investigation.

Contemporary sources, given the nature and scale of these operations, due to modern environmental controls and permitting and the absence of any recorded incidents or spills within 550m of the site are not considered to pose a significant risk to the site.

Historical land uses including the adjacent tramlines, the former electrical sub-station to the south of the site and other off-site sources have the potential to impact the site. The potential contaminants of concern include heavy metals, asbestos, hydrocarbons (PAHs and TPH), pH adjustors, PCBs, organics, inorganics, BTEX, MTBE, acidity, VOCs, SVOCs, vapours and ground gases (methane and carbon dioxide).

Any human health exposure to Made Ground on site will be short-term due to the proposed presence of site-wide building footprints and hardstanding and the refurbishment, as oppose to demolition of a large number of the buildings on site. Risks to controlled waters and services from the Made Ground on site will be mitigated by the presence of a sitewide building footprint and perimeter hardstanding, which will limit infiltration and vertical and lateral migration. Surface water runoff will be collected by new drainage systems installed as part of the proposed redevelopment scheme. As a result, the risks to human health, controlled waters and potable water utilities from on-site Made Ground will be limited due to the absence of soft landscaping areas on site and a viable contaminant pathway to impact site users within the final development.

Whilst the near surface Superficial Aquifer is reasonably transmissive, the presence of hardstanding will limit the potential for human health receptors to be impacted by contamination migrating onto the site.

6.3. Preliminary Contaminated Land Ground Investigation Scope

Given the discussion in Section 6.2.4, to prevent *Significant Possibility of Significant Harm* from potential contamination sources to the proposed future residents, commercial and hotel tenants, site visitors and neighbours, it is recommended that any asbestos-containing materials identified during the asbestos survey be removed prior to any demolition or refurbishment works to prevent the generation of asbestos fibre dust.

In addition, to confirm the geo-environmental risks to receptors and to confirm the ground conditions an appropriate intrusive ground investigation is recommended on site. The risks are considered to be **moderate**, and confirmation of the ground conditions and contamination status of the shallow soils is required. Due to the nature of the proposed development, the site history comprising potentially contaminative operations and the location of the site on a Secondary A Aquifer, detailed ground investigation and risk assessment is considered essential. Samples of the near-surface soils should be collected and analysed to determine the presence or confirm the



absence of contamination on site. This should be carried out following any proposed demolition works on site to ensure the new areas of the site to be developed can be investigated.

Based on the current available data, the investigation is anticipated to comprise:

- Dynamic (window) sampling and trial pitting across the site to facilitate the collection of soil samples for geo-environmental purposes;
- Geo-environmental chemical contamination analyses of soils and groundwater (if encountered); and
- Ground gas, vapour and groundwater monitoring wells to be installed on site and monitored on a minimum of six occasions to confirm the absence of a ground gas risk on site. This should be carried out in accordance with relevant NHBC Guidance, the CIRIA Report C665: Assessing Risks Posed by Hazardous Ground Gases to Buildings: A Guide to Good Practice (*Wilson et al 2007*) and the British Standard 8576:2013. A photoionization detector (PID) is to be used to record any vapours with the monitoring wells.

In addition, as part of the ground investigation, any residual tanks, fuel apparatus, generators or other plant must be investigated, decommissioned as required and removed from the site by a licensed contractor.

Further to this, should any contamination be identified during any future groundworks at the site, then a suitably qualified and experienced geo-environmental engineer should be consulted and if necessary further assessment should be carried out as appropriate.



7. Geotechnical Design and Construction

7.1. Standards and Codes of Practice

The design of ground works and substructure components should be carried out in accordance with (but not limited to) the following standards and codes of practice:

Permanent Works:

- BS EN 1990:2002 – Eurocode – Basis of Structural Design.
- BS EN 1991 (all Parts) – Eurocode 1: Actions on Structures.
- BS EN 1997-1:2004+A1:2013 – Eurocode 7: Geotechnical Design – Part 1: General Rules.
- BS 8004:2015 – Code of Practice for Foundations.
- BS 8002:2015 – Code of Practice for Earth Retaining Structures.
- BS 6031:2015 - Code of Practice for Earthworks.
- BS 8102:2009 – Code of Practice for Protection of Below Ground Structures Against Water from the Ground.
- LDSA:2017 – Guidance notes for the design of straight shafted bored piles in London Clay.

Temporary Works:

- PAS 8811:2017 – Code of Practice for Temporary Works.
- PAS 8812:2016 – Guide to The Application of European Standards in Temporary Works Design.
- BS 5975: Code of Practice for Temporary Works Procedures and the Permissible Stress Design of Falsework.
- Temporary Works Forum – Guidance Notes.

Ground Investigation:

- BS EN 1997-2:2007 – Eurocode 7: Geotechnical Design – Part 2: Ground Investigation and Testing (with Corrigendum 2010).
- BS 5930:2015 – Code of Practice for Site Investigation.
- British Standards Suite and Industry Best Practice Relating to Geotechnical Laboratory Testing.

Other References and Guidance Documents:

- CIRIA C760 – Guidance on Embedded Retaining Wall Design.
- CIRIA C583 – Engineering in the Lambeth Group.

7.2. Preliminary Foundation Load Estimates

To facilitate the discussion on potential foundation options and to enable the development of concept design solutions, approximate foundation loads have been estimated.

The proposed hotel will have building heights ranging from seven to fourteen storeys while the residential development will have a building height of ten storeys, as shown in Figure 5.1. Approximate building loads for individual columns are presented in Table 7.1 based on an assumed surcharge of ~12kPa per storey and column tributary area of 42m² (assumed 6.5m representative spacing between supports).

The approximate building loads specified in Table 7.1 have been evaluated for the preliminary assessment of foundation solutions only (in order to gauge general magnitude of forces and to aid the evaluation of foundation options).

No horizontal or tension loading has been considered in the preliminary foundation load estimates.

Table 7.1 Preliminary working foundation column loads for the proposed development

Building Zone	No. of Storeys	Preliminary Surcharge (kPa)	Approximate Column Loading (kN)
Hotel	7	85	3,570
Hotel	9	110	4,620
Hotel / Residential Block	10	120	5,040
Hotel	12	145	6,090
Hotel	14	170	7,140

7.3. Ground Engineering Works

Ground engineering works for the proposed scheme will include (but may not be limited to) earthworks, earth retention systems (including groundwater control / cut off) and shallow / deep foundation requirements.

The outline proposals discussed in this section should be revisited upon receipt of the following:

- Results of site-specific ground investigation, laboratory testing and field monitoring.
- More accurate foundation loads arising from further design development.
- Scheme design substructure proposals.
- Information relating to the existing building substructure (including current foundations schemes and coordination between any existing and proposed underground structures)

7.3.1. Earthworks

Earthworks related to the proposed development include the extension of the existing one-level basement occupying the eastern sections of the site to a three-level basement with average depth to formation level of approximately 13.5m. Based on the preliminary ground model, the material excavated will likely comprise Made Ground, Lynch Hill Gravels, and London Clay Formation.

The composition of uncontrolled fill / Made Ground is highly variable and no site-specific information is available for the materials concerned. It is not known if any of the excavated Made Ground would be suitable for reuse on the site, however this is considered to be unlikely. The Lynch Hill Gravels and London Clay may yield some reusable gravels, sands, silts and clays, however further site-specific testing would be required in order to confirm this.

The earthworks strategy will need to consider the groundwater regime described in Section 3.7. Requirements for groundwater cut-off are outlined in Section 7.3.2. Regardless of any achieved cut-off by means of an embedded wall, groundwater management will need to be considered as part of the earthworks strategy and appropriate dewatering for the water confined within any excavations.

If/where shallow foundation systems are adopted, which are reliant on the immediate formation level subgrade, the earthworks should be specified accordingly, taking cognisance of any subgrade protection / blinding requirements in order to prevent the deterioration of the formation due to environmental conditions and operational activity on site.

7.3.2. Earth Retention and Groundwater Cut-Off

Key considerations have been presented herein in order to cater for the substructure design development that includes the deepening of existing basement in the eastern sections of the site and the reuse of the existing Lethaby Building basement.



7.3.2.1. Groundwater Cut-Off Requirements

Excavations above the short-term groundwater table at 3.0mBGL will likely not require significant dewatering, although perched groundwater within superficial cohesionless materials may be encountered at shallower depths.

The proposed basement deepening will require a full groundwater cut-off as some areas of the current basement formation are likely to be located within the relatively permeable superficial strata, and the proposed excavation extends below the short-term groundwater table. An embedment of any proposed retaining structures at least two metres into the London Clay is likely to be sufficient to achieve groundwater cut-off for the new basement excavation. The low permeability of the clay will restrict the inflow of water into the excavation in the short-term. Dewatering within the excavation may proceed within the confines of the excavation by sumps and pumps (or another suitable alternative). The retaining wall cut-off will prevent drawdown of the water table surrounding the site and mitigate the associated risk of ground settlement.

It is noted that any retaining wall cut-off will create an impermeable barrier within the Secondary A Aquifer (Lynch Hill Gravels). It is envisaged that this will result in some impact on the hydrogeological regime and perched water table condition (i.e. in the form of a potential localised rise/fall in the ground water levels within the near surface aquifer). The proposed basement will also interact with adjoining substructures and embedded wall obstructions. The global effect on the near surface aquifer will be reviewed during design development, as part of the scheme Basement Impact Assessment (BIA).

7.3.2.2. Proposed Earth Retention Systems

At the time of writing this report, the excavation retention solution for the proposed basement deepening has not yet been finalised. Considering that the proposed basement excavation will extend through the Lynch Hill Gravels and into the London Clay, potentially below any perched groundwater tables within these materials, a secant or sheet pile wall may be considered as a means of earth retention for the development to achieve the required groundwater cut-off. A hybrid secant / contiguous pile wall solution may be considered beneath the required groundwater cut-off depths; however, the risks associated with groundwater and the transition between the secant and contiguous walls will require review following site-specific ground investigation works.

Underpinning may be considered for the excavation adjacent to the Lethaby building – subject to review of the viability of such a solution based on the envisaged excavation depths. In addition, the viability of underpinning is subject to the short-term groundwater conditions, and this retention solution will be likely unfeasible within the Lynch Hill Gravels below the short-term groundwater table without significant dewatering. Where underpins are to be installed, the local excavations should be spaced appropriately to avoid undermining large sections of the structures to be underpinned (i.e. the contractor should develop an appropriate works sequence – and corresponding method statements – which effectively safeguards the Lethaby Building). It is noted that the applicability of this construction method may be limited, due to the depth of the proposed scheme excavation works.

The presence of sensitive structures within close proximity of the site (e.g. Thames Water assets, underground infrastructure, electricity cables, building façades) means that excessive lateral ground movements due to basement excavation should be avoided. Typical pile wall lengths would be of the order of 1.5 to 2 times the retained height, assuming no significant axial loads are applied and/or the earth retention system would be propped/braced in an appropriate fashion.

Sheet piles may be considered as a means of forming any additional excavations (depending on construction sequence and proposed logistics constraints). Jetting or predrilling may be required in order to achieve any significant penetration through the gravels and into the stiff London Clay Formation. Appropriate care would be required during construction to ensure that the installation effects do not introduce excessive ground movements and potential impact on surrounding structures and assets, as well as any adverse effects on existing foundation elements. The viability of this method would need to be reviewed with caution considering installation limitations and constraints within the congested below ground settings concerned.

A secant pile wall would be favoured due to the flexibility in achieving greater depth of penetration and an embedded structure of greater flexural rigidity. As per the sheet piling considerations outlined above, installation effects, interlock between primary and secondary piles and construction tolerances will need to be considered accordingly when specifying this system.

If the embedded retaining wall is required to resist significant axial loading, a sheet pile wall may not be suitable due to the relatively limited depth of embedment which may be achieved using silent piling hydraulic push-in techniques. A secant or contiguous pile wall can be used to support more significant axial loads, by increasing the length of the piles local to any given column position. The capping beam provision and design will govern load distribution and the number of piles which may be mobilised to resist any axial loading.

The interface between any proposed embedded retaining systems and existing earth retention structures will need to be reviewed and coordinated following the ground investigation, as this will inherently have an impact on construction sequencing, temporary works, propping and bracing solutions, and selection of an appropriate retention system.

A ground movement and impact assessment should be carried out in due course in order to confirm that the adopted means of earth retention and associated temporary works will not result in excessive ground movements that would damage existing buildings or third-party infrastructure. This aspect is discussed in greater detail in Section 7.6.

7.3.3. Foundation Requirements

The potential foundation system options for the proposed development have been reviewed with reference to the potential degree of net unloading and loading representative of the proposed Cochrane Theatre demolition, basement extension, and tower construction / redevelopment.

In view of the low permeability of the London Clay Formation and Lambeth Group clays underlying the site, the performance of the foundation system may be time-dependent, subject to the zone of influence of the adopted foundation system (where long-term heave or consolidation related settlement will need to be evaluated alongside any short-term analysis scenarios).

For this preliminary design stage, a short-term water table level at +22.0mOD (3.0mBGL) has been used to determine the heave pressures, and the long-term water table at +24.0mOD (1.0mBGL) has been used to calculate the uplift pressures.

7.3.3.1. Net Loading Considerations

The excavation of the basement extension/deepening in the eastern portion of the site will remove approximately 9.5m (180kPa) of overburden. This overburden removal will induce negative excess pore water pressures (suctions) within the underlying cohesive soil mass. The excess pore water pressure field will then dissipate with time, resulting in heave movements, which may correspond to approximately 50% of the effective overburden pressure removed (taking into consideration a degree of partial consolidation during construction).

On the basis of the above, this overburden removal may result in maximum heave pressures in the order of 50kPa to 60kPa. This time-dependent heave is not a permanently destabilising load but will need to be mitigated by the proposed substructure / foundation system.

Heave pressure can be mitigated in part with the use of a proprietary heave mitigation layer, such as a Cordek Cellcore product or equivalent. The product is designed to resist the wet concrete pressure with an appropriate safety margin, beyond which it will crush under increase in heave pressure in the long-term condition. This would limit the pressure applied to any suspended slabs which span between pile foundations or discrete footings, should such options be adopted. This option would not be applicable should a monolithic ground bearing raft foundation be adopted.

Given the presence of below-ground space throughout the site, a UPL stability assessment will likely need to be undertaken in addition to GEO and STR verification to Eurocode 7. Partial factors γ_G of 1.1 and 0.9 can be adopted for unfavourable (water) and favourable (building) permanent loading respectively, as appropriate (and γ_Q of 1.5 and 0.0 for unfavourable and favourable variable loading, respectively).



For the new basement structure, the groundwater cut-off into the low permeability London Clay Formation will prevent the development of significant short-term uplift pressures, and the long-term uplift would amount to an approximate maximum pressure of the order of 120kPa (based on a ground water table at 1mBGL). This aspect of the design development may be refined further, following site specific GI works, which prove the existing water table elevation, over a suitable monitoring period.

Depending on the final massing (and adopted foundation solutions) for the development, stabilising pressures ranging from 85kPa to 170kPa from permanent structural loading may act across the new basement foundation footprint. In this scenario the substructure will experience a net long-term permanent destabilising pressure of approximately 35kPa or a stabilising pressure of 50kPa.

It is recommended that a detailed UPL assessment is undertaken as the scheme progresses, in order to determine the need (if any) for groundwater uplift mitigation measures.

In order to mitigate any net destabilising conditions that arise, two primary options can be considered:

- Active means of mitigation, in the form of an underdrainage system, which relieves the water pressure acting on the underside of the substructure. This system would comprise a granular engineered blanket with a network of drainage pipes and sumps. Groundwater would be pumped in order to maintain a zero-pressure condition. The volumes of groundwater inflow would be limited due to the penetration of the embedded wall into the London Clay Formation. This solution potentially reduces the foundation requirements for uplift control; however, the whole-life cost of the underdrainage system needs to be considered alongside ongoing maintenance provision. The merits of this option can be reviewed on the basis of proposed basement grade and potential interface with any other drained cavity provision along the retaining wall site boundary.
- Passive means of mitigation, in the form of tension piles or anchorage, which provides further restoring force and ensures satisfactory equilibrium (EQU and UPL condition) criteria are met. This option is provided as part of the substructure and does not require any further consideration throughout the life of the structure. It is noted that any compression piles may perform this function over the design life of the structure, however time dependent behaviour, corresponding net loading, and reinforcement provision will need to be reviewed accordingly.

It is noted that the content and recommendations presented within this section are dependent on the current development scheme, and the considerations and values presented herein should be re-evaluated as the scheme evolves.

7.3.3.2. Foundation Re-use Considerations

It is understood at this stage that foundation reuse may be required as part of the proposed development. The interface between existing structure foundations, and the proposed excavation works, will need to be reviewed in detail. This aspect of the design development is considered critical, in order to ensure adequate support for retained structures is maintained during all phases of the works.

The foundation capacity associated with the existing foundation systems will need to be reviewed in detail as part of design development, if there is any intent to re-use existing foundation elements to support the proposed development. This review will require a holistic assessment of the existing foundation typology and geotechnical / structural capacity of any potential existing footings/rafts or piles, along with the loading imposed by the proposed scheme.

It is likely that any existing raft foundation satisfies Eurocode 7 ULS criteria due to the overburden removal from previous basement excavation, net loading criteria, and breadth / significant footprint and zone of influence of the development. The changes in loading from the proposed works and additional storeys are unlikely to exceed local / global ULS criteria subject to robust substructure detailing and evaluation of soil-structure interaction effects. The temporary condition will need to be analysed in detail once outline proposals are developed in order to evaluate the impact of localised loss of bearing within areas where the existing basement slab / raft will be removed.

Serviceability limit state (SLS) drivers will govern any raft design (if such a solution is adopted), particularly with regards to differential movements and the impact on surrounding sensitive structures / assets.

Any pad / strip foundations which are to be reused must be assessed for ULS capacity and degree of current utilisation, in order to determine any requirement for strengthening due to increased loads. Provided ULS conditions are satisfied, SLS performance will govern. Any increase in foundation loading will be subject to additional settlements which should be reviewed in order to ensure excessive movements / rotations between supports are avoided.

The review of foundation capacities associated with any potential existing deep piled foundation systems should consider the following:

- Evaluation of the pile reuse load factor (R), which is given as the ratio of the new foundation loading requirement (N_{new}) over the historic foundation working capacity (N_{his}), i.e. $R = N_{new} / N_{his}$.
- Pile re-use load factor (R_o) can be evaluated where (N_{his}) is based on original calculations.
- Pile re-use load factor (R_c) can be evaluated where (N_{his}) is based on current design theory and approach.
- Pile re-use load factor (R_i) can be evaluated where (N_{his}) is based on a detailed load take-down of the existing building.
- Pile re-use load factor (R_p) can be evaluated where (N_{his}) is based on representative pile load testing.

It is noted that pile capacity can increase over time for a variety of reasons and as a result of various potential mechanisms (as identified in the RuFUS, CIRIA and other published guidance on pile reuse), however exceedance of current loading by any margin greater than 10-25% will require careful consideration, detailed analysis/verification and representative testing.

In order to support the preliminary analysis outlined above, it will be necessary to confirm the performance of the current foundation system to date. It is therefore recommended that a structural inspection of the existing building be undertaken with a view of confirming that the existing foundations have performed adequately throughout their design-life (on the basis of a visual inspection by an experienced engineer).

The design team will be required to prepare a Technical Pile Reuse Strategy Report in order to inform the design process and to support potential asset protection review processes and Building Control submissions.

7.3.3.3. New-Build Foundation Options

At this stage it is understood that the majority of the substructure and basement formation for the proposed new development will be founded within the London Clay Formation.

A monolithic raft system will likely be viable from an ultimate limit state (ULS) point of view if founded on the London Clay Formation. Serviceability limit state (SLS) drivers will govern the design of the raft, particularly when considering absolute / differential settlements and any impact on the surrounding sensitive listed structures and assets (such as the Lethaby Building and the Crossrail tunnel running near the site's southern boundary). Accounting for the surrounding sensitive structures, it is likely that the movement predictions from ground movement assessments of the surrounding buildings, underground structures, and utilities will govern the allowable vertical movement of a raft foundation system. A typical differential settlement gradient tolerance is 1_{vertical}:500_{horizontal}, however, this indicative threshold is subject to the requirements of the project team and relevant engineering disciplines.

A hybrid foundation system, in the form of a piled raft, may also be considered in the instance where ULS criteria are satisfied but SLS performances thresholds are not met. This system would comprise the introduction of piles to aid the serviceability performance of a raft foundation.

If a pile foundation system or a hybrid piled raft is selected due to increased levels of loading and/or desire for tight control on ground movements, pile construction methods that would suit the proposed site and surrounding environs include continuous flight auger (CFA) and rotary bored piles.

CFA piles will enable foundation construction without the use of temporary support / steel casings or support fluids within deeper sand horizons (such as that which can be encountered with the Lambeth Group), which would normally be required when drilling below the water table in cohesionless soils using traditional rotary methods. This type of pile is typically limited to approximately 25-30m in length



from the piling platform level and typically cannot be used to form piles larger than approximately 1.2m in diameter. Selected contractors have the capability to construct longer piles (in excess of 30m), however this may reduce the number of competitors within the supply chain, which may adversely affect project procurement in due course. Rotary bored piles can be considered if/where a larger diameter solution is required, or longer piles are desirable, taking cognisance of site access / restrictions. Depending on when the piles are installed and whether the existing floor slabs within Red Lion Square and Central St Martins Bridge Link and Innovation Centre are to be demolished as part of the works, the working space (headroom restrictions) for any piling works may be limited. In such a scenario it is likely that restricted headroom rigs will be required.

New pile foundations are likely to be formed within the London Clay Formation and Lambeth Group. As such, they can be installed in 'dry' conditions without the need for drilling under support fluid (bentonite slurry / polymer) to support the borehole. Pile foundations consisting of single piles or pile groups may be considered to support discrete columns or more substantial stability elements within the proposed block footprints.

Piles with embedded lengths greater than approximately 25m are assumed to be constructed using rotary drilling methods. All diameters are shown as tool / auger diameters, where rotary bored piles are considered, a larger temporary casing will be adopted to prevent bore instability within the superficial deposits.

Figure 7.1 provides estimated equivalent working loads for a range of relevant pile diameters and embedment lengths, which have been evaluated on the basis of the data arising from the desk-based review. It is assumed that the piles will cut off at the basement formation level (approximated for the purpose of this study to be at +11.50mOD).

The preliminary working loads are based on an outline assessment in accordance with Eurocode 7 and BS 8004:2015 design criteria. These should be revisited and refined accordingly once site-specific ground investigation information becomes available. The pile diameters presented are tool diameters.

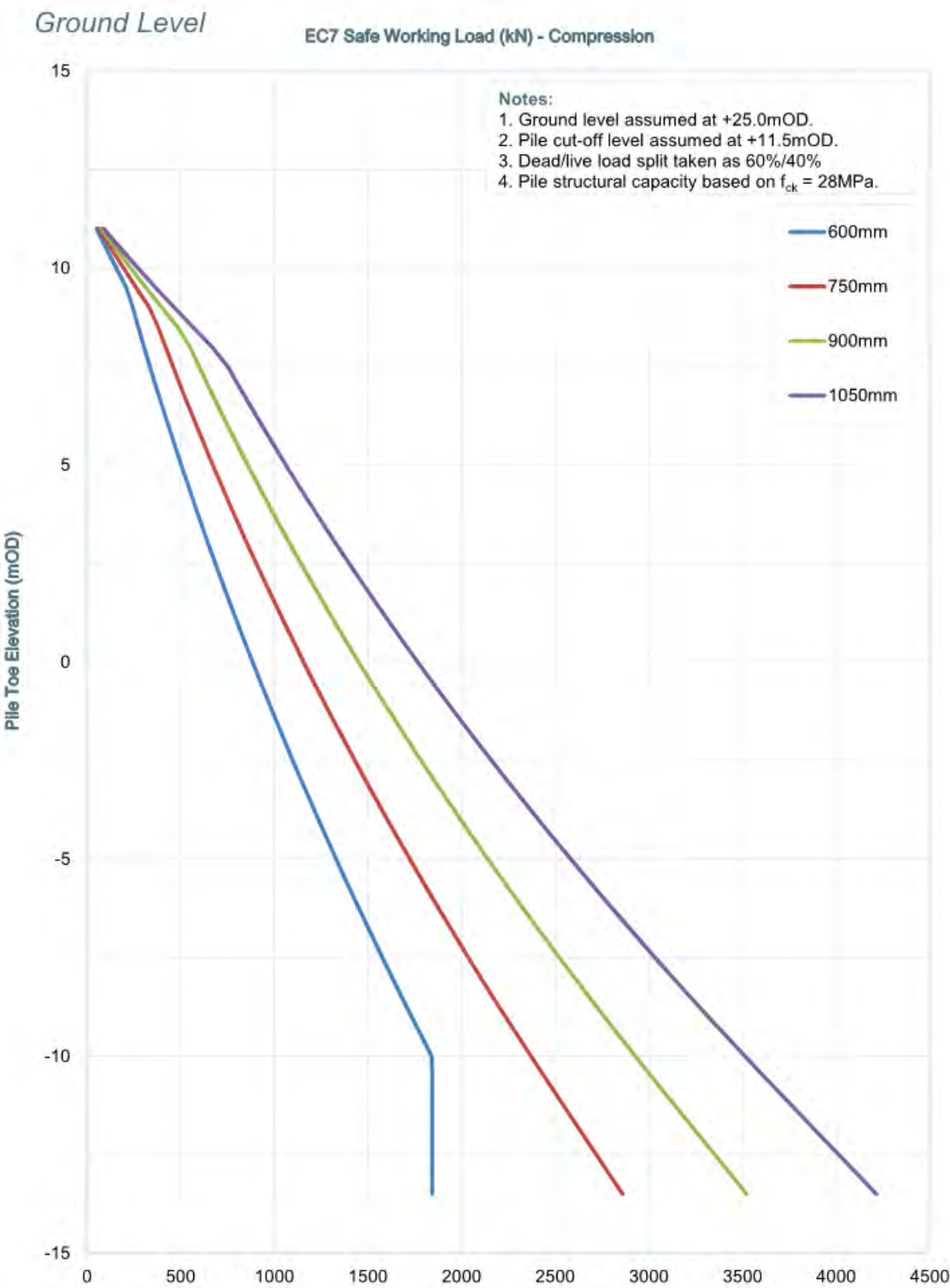

Figure 7.1 Preliminary pile working loads (kN) in axial compression for piles from basement formation level for selected pile diameters



7.4. Construction Considerations

Beyond earth retention system proposals to form potential basement levels or below-ground space, temporary shoring may be required to facilitate excavation for pile caps, manholes, sumps and other below ground structures. Trench sheets and hydraulic or mechanical jacks may be suitable to shore small excavations in cohesionless soils, such as the superficial deposits underlying the site.

For preliminary considerations, temporary batter slopes in cohesionless soils should be excavated no steeper than 1_{vertical}:1.5_{horizontal}. Lower batter slope gradients should be adopted if the top of the slope will be surcharged e.g. with plant, equipment, traffic, foundations or similar. It is considered that the near-surface / existing subgrade materials should be readily excavated by standard means and methods.

Approvals may need to be sought for dewatering and discharge. An appropriate provision should be allowed for to account for disposal charges. The unit rate to dispose of groundwater will depend on the local water utility authority and whether the discharged ground water is contaminated. Similarly, other construction operations (including but not limited to pile installation if / where necessary) may require appropriate submissions and compliance with design and construction assurance procedures, which would need to be discharged by the project team.

A working platform will be required to enable safe operation of any piling or other plant during construction (designed in general accordance with BRE BR 470 methodology and industry best practice). A preliminary build-up may comprise 600mm thickness of 6F2 fill or equivalent and a single layer of biaxial geogrid and separation geotextile. The actual build-up of the working platform will depend on proposed piling platform elevation, the size of the piling rig and mobile cranes, and the quality of the in-situ subgrade upon which it will be constructed. The working platform will require conformance testing, by means of plate load tests (or other method, as required by the platform designer). 6F2 fill used for construction of the platform should have less than 10% fines and those fines should be of low plasticity.

The choice of pile diameter and length may be influenced by the piling rig working space available. It is likely that there will be piling operations prior to the demolition of the existing basement slabs, hence rig access conditions should be reviewed accordingly. Typical mini piling rigs available across the supply chain, which would be adopted for confined working conditions, are less capable of overcoming obstructions (such as concrete / existing rafts etc.) and the pile diameters and lengths are limited to up to 600mm and 20-25m, respectively. Specialist mini piling rigs are generally capable of dealing with obstructions and installing larger piles, but this will also have an impact on the potential scale of required demolition / enabling works, and would inherently limit the available supply chain.

In addition, an array of smaller piles, installed by a mini piling rig, will be more resilient to changes in pile position required as a result of obstructions – from a substructure design perspective – whereas re-positioning of larger diameter piles can have a large knock-on effect on substructure proposals (i.e. column load transfer to piles). It is recommended that guidance is sought from the appointed main contractor in relation to their supply chain (and specialist piling contractors) in order to ensure that any selected pile diameters and lengths are in line with their capabilities. The pile capacities presented in this document will be updated / revised to suit the scheme intent, as required.

7.5. Construction and Design Risks

Key design and construction risks associated with ground engineering works identified at this stage include:

- The existing foundation systems of the structures currently present on site are unknown. An investigation of the type and extent of the existing foundations will be required as the design of the proposed development continues.
- Aside from ULS and SLS foundation design drivers, the viability of selected earth retention and foundation solutions may be dependent on interaction with the existing substructure, adjacent third party assets and below-ground structures.
- The site is likely to be covered by a layer of uncontrolled fill / Made Ground. This material will be heterogeneous and will have been placed in an ad-hoc manner and with little control over its engineering properties. It may contain inert/hazardous waste and other deleterious materials. It should not be relied upon as a foundation soil for engineering purposes. It should be risk assessed and waste classification testing must be carried in order out to identify disposal requirements.

- Due to the age of the existing structures on site, dating back to the 1900s, there is potential for asbestos-containing materials to be present within the existing fabric (internal fittings, pipe lagging and potentially in roofing materials).
- Although the site has undergone significant redevelopment and excavation following the end of WWII, the hazard associated with the presence of UXO during any excavations and pile construction must be managed effectively, as recommended herein.
- Approval from the Environment Agency may be required for works such as piling using a support fluid (e.g. bentonite or polymer). Other construction issues associated with dewatering and disposal of groundwater may also require approval and permitting. Any drilling or piling works which may establish connectivity between any superficial perched groundwater and the aquifer at depth (by penetrating the London Clay Formations and cohesive Lambeth Group, which forms an aquiclude) will require appropriate consideration and stakeholder approval.
- The construction of the new basement will form a full groundwater cut off to any groundwater flow regime present in the superficial deposits. The impact of this change to the local hydrogeological conditions will require further review as the scheme progresses, in order to ensure no adverse impact to surrounding structures / assets.

7.6. Third Party Asset Protection

A ground movement assessment (GMA) will be required to assist with planning approvals, Party Wall liaison and to facilitate detailed design of the proposed scheme. The ground movement assessment would evaluate the displacement of the soil surrounding the proposed development site and the associated impact of that movement on existing structures and infrastructure/utilities.

Based on previous experience on comparable projects in similar settings, the following items are generally required to be assessed:

- Risk of damage to existing buildings due to ground movements associated with construction and operation of the proposed building is generally submitted to the Local Authority for review of planning consent. The assessment of risk to buildings is usually based on Burland's Damage Scale. The development site is located within the London Borough of Camden and planning approval will only be discharged if it can be demonstrated that the risk of damage to surrounding buildings does not exceed Category 1 – Very Slight. It is also common for Party Wall reviewers and representatives to request Category 1 as a threshold.
- Ground movements may also impact buried services/utilities/tunnels and surrounding roads and infrastructure. This facet will require review once proposals are established and coordinated with existing assets.

It is recommended that asset protection teams for the various utility/infrastructure owners are engaged early in the project design life. Asset owners, such as Thames Water, London Underground Limited, and Royal Mail, will require a relatively detailed assessment of the impact of ground movement on their assets, in particular for Victorian-era brick masonry sewers present underneath the roads adjacent to the site. The asset protection teams will generally define the performance limits that must not be exceeded for their assets.

Furthermore, it has been noted that the scheme proposals may result in a full groundwater cut – off to any existing flow regime. This aspect should be reviewed in greater depth as the scheme progresses, to determine the impact on adjacent buildings / underground structures. It is recommended that the project team undertakes further archive review of adjacent buildings / adjoining basements in order to determine the likely impact of this facet. This review will also inform the potential scope of the overarching scheme BIA and any potential requirement for hydrogeological numerical simulation/modelling.



8. Outline Ground Investigation Scope

8.1. Investigation Context

The ground investigation will form an integral part of the planning and design process moving forward. It is noted that the London Borough of Camden may request that a site-specific ground investigation be included within the planning submission for schemes where shallow foundations are proposed.

The ground investigation will be required to inform the following aspects, amongst others, throughout the design and construction project life-cycle:

- Development of a site-specific ground model.
- Evaluation and selection of geotechnical parameters for foundation and earth retention system design (in order to inform both temporary and permanent works design requirements).
- Groundwater regime assessment to inform foundation design, construction methodology, basement design and waterproofing requirements, etc.
- Geotechnical parameters for numerical modelling of soil-structure interaction and preparation of ground movement and utility/infrastructure/building damage assessments.
- Presence of potential geotechnical hazards at the development site, e.g. ground model anomalies, weak superficial deposits and similar.
- The presence of potentially contaminated Made Ground and disposal requirements.
- Groundwater quality and gas assessment.
- Civils / drainage intrusive investigations.

8.2. Preliminary Investigation Scope

A preliminary investigation scope has been developed on the basis of the below ground engineering requirements arising from the desk-based review. The envisaged geotechnical and geo-environmental related scope may include the following elements of investigation and testing:

On-Site Works / Fieldwork

- Two boreholes to a depth between approximately 25m to 30m from basement level into the Lambeth Group in order to characterise the geotechnical strength profile at depth beneath the new basement. Drilling technique and sampling methodology to suit site logistics and meet requirements set out in the relevant sections of Eurocode 7.
- Dynamic (window) sampling across the site to facilitate the collection of soil samples and groundwater/gas monitoring for geotechnical profiling and geo-environmental purposes.
- In-situ testing in the form of Standard Penetration Testing. Advanced in-situ testing may be considered, depending on the relative complexity of substructure proposals developed during concept design. This may include self-boring pressuremeter testing in order to assess the in-situ stress condition and to evaluate stiffness parameters for the London Clay Formation and Lambeth Group.
- Trial pits for geotechnical and structural investigation purposes (including but not limited to geotechnical profiling, geo-environmental sampling, investigation of existing substructure and foundation system, site boundary conditions, potential obstructions and hardstanding details).
- Groundwater monitoring to meet substructure design requirements as appropriate (and to establish the groundwater table and pore water pressure profile with depth).
- Ground gas and groundwater monitoring wells to be installed on site and monitored on a minimum of six occasions to confirm the absence of a ground gas risk on site. This should be carried out in accordance with relevant NHBC Guidance, the CIRIA Report

C665: Assessing Risks Posed by Hazardous Ground Gases to Buildings: A Guide to Good Practice (*Wilson et al 2007*) and the British Standard 8576:2013.

Laboratory-Based Works

- Suite of geotechnical testing to include classification, strength and stiffness testing. The latter should include oedometer, swell and swell pressure, triaxial (UU and CU with pore water pressure measurement).
- Suite of geo-environmental testing (taking cognisance of the findings from the preliminary qualitative risk assessment). Waste classification testing would be undertaken based on a review of the precise project requirements.

Monitoring

- Standpipe piezometers should be installed within any cohesionless superficial deposits and soils at depth as part of the ground investigation phase, to record the location of a perched groundwater table and groundwater head at depth. Vibrating wire piezometers may also be considered within cohesive soils.
- Sampling of soils and groundwater (if encountered) for geo-environmental chemical/contamination analyses.
- Ground gas and groundwater monitoring wells to be installed on site and monitored on a minimum of six occasions to confirm the absence of a ground gas risk on site. As noted above, this should be carried out in accordance with relevant NHBC Guidance, the CIRIA Report C665: Assessing Risks Posed by Hazardous Ground Gases to Buildings: A Guide to Good Practice (*Wilson et al 2007*) and the British Standard (BS) 8576:2013.

Reporting

- Preparation of geotechnical and geo-environmental factual and interpretative reports, presenting findings from the fieldwork and laboratory testing and site/condition specific recommendations.
- The interpretative reporting would comprise the preparation of a Geotechnical Design Report (GDR) in accordance with BS EN 1997 and a Geo-environmental Quantitative Risk Assessment Report.
- Site constraints plan. This would comprise a live document, which captures/records all known features, obstructions and constraints which affect the proposed development. Whilst all disciplines would be expected to feed into the development of this document, the ground investigation will serve as an indispensable tool in further informing this process.

A detailed ground investigation specification will be prepared as the scheme progresses. This process will be further informed by ongoing design development and optioneering, such that the scope of the investigation can be refined and fine-tuned to meet the project requirements.

Should any unexpected contamination be identified during the future groundworks, then a suitably qualified and experienced Geo-Environmental Engineer should be consulted and if necessary, further assessment should be carried out.

The precise nature of the scope will also be influenced by geo-environmental requirements set out by the Local Authority and the London Borough of Camden.



9. Closing Remarks

A-squared Studio Engineers Ltd was appointed by Heyne Tillett Steel Ltd to prepare a geotechnical and geo-environmental desk study for the proposed redevelopment located at Grange Central St Martins, Holborn, London.

The proposed development comprises the reuse and refurbishment of the existing Lethaby Building (including its one-level basement), the redevelopment of the existing Red Lion Square and Central St Martins buildings into a seven- to fourteen-storey hotel structure, and the demolition of the existing Cochrane Theatre and construction of a ten-storey residential building in its place. The existing one-level basement covering the eastern section of the site will be deepened into a three-level basement.

The ground conditions at the site indicate the presence of Lynch Hill Graves superficial deposits underlain by London Clay, Lambeth Group and Thanet Sands. It is considered likely that Made Ground of variable thickness and consistency is present across the site due to historical demolition and re-development.

The groundwater regime comprises perched groundwater within the superficial deposits and a likely hydrostatic pore water pressure profile within the upper London Clay Formation (with underdrainage towards the lower portion of the formation). The London Clay acts as an aquiclude, separating any near surface groundwater from the main aquifer at depth within the underlying strata and Chalk Formation.

A *Likely* UXO hazard rating was identified for the project site from a preliminary UXO desk study included with the Envirocheck report. ARP records identified 3.no. high explosive bomb strikes on site, with a further five HE bomb strikes within 65m. A command post 900m south of the site was also identified as a primary bombing target for the *Luftwaffe*. It is recommended that a UXO specialist is engaged to review the proposed development site and advise on risk mitigation measures.

A preliminary geo-environmental source-pathway-receptor risk assessment has been carried out as part of the geo-environmental desk-based review. The Phase I qualitative assessment has considered available data and logged industrial entries available in the public domain. The site has been historically used as educational facility since the 1900s, and a wide range of potential contaminants have been identified as part of the risk assessment, and the geo-environmental considerations outlined in Section 6 suggest that the site is subject to **moderate** risk.

The desk-based review has presented a series of considerations and general design guidance relating to the construction of the substructure of the proposed development, considering the possible reuse of the existing foundation system and installation of new foundations. At the time of writing this report, there is no available information regarding the existing foundation systems on-site.

Propped secant/contiguous pile walls and sheet pile walls are assessed to be suitable retention system options for the new excavation (sheet pile options should be reviewed with caution for basement proposals due to installations limitations and constraints), subject to confirmation of the existing groundwater table. Underpinning may also be considered for the excavation adjacent to the existing Lethaby Hall basement. Further detailed assessment of ground movements is highly recommended to mitigate any damage to surrounding structures, such as the Crossrail 1 tunnels, Piccadilly Line tunnels, Royal Mail Post Office Tunnels, and Thames Water pipes and sewers immediately surrounding the site. No significant concerns regarding short-term groundwater cut-off were identified, as any retaining walls surrounding the basement excavation can be embedded into the underlying low permeability London Clay Formation.

From a foundation design perspective, a monolithic raft system or pile foundations are assessed to be suitable for the proposed development, providing adequate ULS and SLS performance. If the monolithic raft is founded on the London Clay Formation, SLS drivers will typically govern the design, particularly when considering differential settlement and the impact of global ground movements on the surrounding sensitive listed structures and assets. Generally, piles may be formed by means of contiguous flight auger or traditional rotary bored techniques. However, it is considered likely that piling works will be subject to significant access and headroom restrictions. As a result, piles may be required to be installed via rotary techniques, with specially adapted restricted access rigs, which may have the effect of restricting the piling supply chain at an early stage of the design development. Early engagement with specialist piling contractors is

considered prudent, in order to fully understand rig and access capabilities – ensuring a feasible substructure design is ultimately developed. Any existing rafts or piles that are to be subjected to reuse and increased loading will need to be assessed from an existing capacity and proposed loading perspective

Net loading (and areas of potential net hydrostatic uplift) will require particular attention and potential means of mitigation.

Various construction related considerations, risks and mitigation measures have been discussed. These will require further thought and development as part of the evolution of the substructure design and buildability review.

A Basement Impact Assessment will be produced for the scheme, in line with the London Borough of Camden planning requirements. The precise scope of this BIA will be informed by a screening process and the findings of the study presented herein. The BIA will incorporate a GMA (ground movement assessment) which demonstrates the impact of the works on adjacent sensitive structures / assets. A hydrogeological study may also be required; this will be dependent on ascertaining the extent of any existing basements in the vicinity of the development.

Ground investigation recommendations have been presented in Section 8. These comprise both geotechnical and geo-environmental requirements (including recommendations for fieldwork, laboratory testing and instrumentation/monitoring). Reporting requirements and recommendations for development of a constraints plan have been presented alongside the investigation intent.



Appendix A: Envirocheck Report

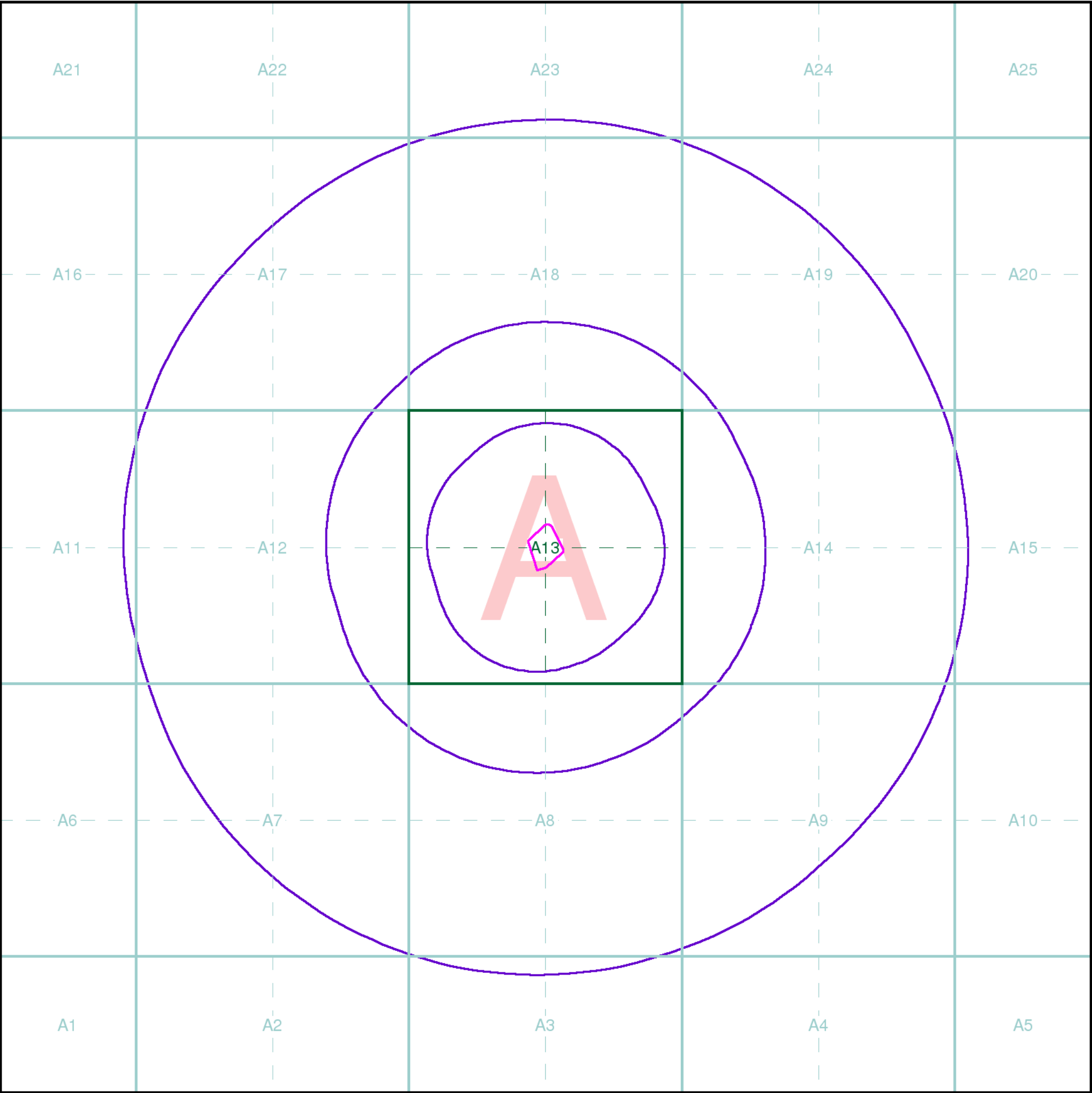

Index Map

For ease of identification, your site and buffer have been split into Slices, Segments and Quadrants. These are illustrated on the Index Map opposite and explained further below.

Slice
Each slice represents a 1:10,000 plot area (2.7km x 2.7km) for your site and buffer. A large site and buffer may be made up of several slices (represented by a red outline), that are referenced by letters of the alphabet, starting from the bottom left corner of the slice "grid". This grid does not relate to National Grid lines but is designed to give best fit over the site and buffer.

Segment
A segment represents a 1:2,500 plot area. Segments that have plot files associated with them are shown in dark green, others in light blue. These are numbered from the bottom left hand corner within each slice.

Quadrant
A quadrant is a quarter of a segment. These are labelled as NW, NE, SW, SE and are referenced in the datasheet to allow features to be quickly located on plots. Therefore a feature that has a quadrant reference of A7NW will be in Slice A, Segment 7 and the NW Quadrant.

A selection of organisations who provide data within this report:



Envirocheck reports are compiled from 136 different sources of data.

Client Details
Mr A Fasano, A-squared Studio, 66 Church Road,
Richmond, TW10 6LN

Order Details
Order Number: 221284170_1_1
Customer Ref: 1129
National Grid Reference: 530520, 181670
Site Area (Ha): 0.61
Search Buffer (m): 1000

Site Details
Grange Central St Martins, Fisher Street, LONDON, WC1B 4AE

Full Terms and Conditions can be found on the following link:
<http://www.landmarkinfo.co.uk/Terms/Show/515>

Envirocheck[®] Report:

Datasheet

Order Details:

Order Number:

221284170_1_1

Customer Reference:

1129

National Grid Reference:

530520, 181670

Slice:

A

Site Area (Ha):

0.61

Search Buffer (m):

1000

Site Details:

Grange Central St Martins
Fisher Street
LONDON
WC1B 4AE

Client Details:

Mr A Fasano
A-squared Studio
66 Church Road
Richmond
TW10 6LN

Report Section	Page Number
Summary	-
Agency & Hydrological	1
Waste	55
Hazardous Substances	57
Geological	58
Industrial Land Use	63
Sensitive Land Use	-
Data Currency	198
Data Suppliers	206
Useful Contacts	207

Introduction

The Environment Act 1995 has made site sensitivity a key issue, as the legislation pays as much attention to the pathways by which contamination could spread, and to the vulnerable targets of contamination, as it does the potential sources of contamination. For this reason, Landmark's Site Sensitivity maps and Datasheet(s) place great emphasis on statutory data provided by the Environment Agency/Natural Resources Wales and the Scottish Environment Protection Agency; it also incorporates data from Natural England (and the Scottish and Welsh equivalents) and Local Authorities; and highlights hydrogeological features required by environmental and geotechnical consultants. It does not include any information concerning past uses of land. The datasheet is produced by querying the Landmark database to a distance defined by the client from a site boundary provided by the client. In this datasheet the National Grid References (NGRs) are rounded to the nearest 10m in accordance with Landmark's agreements with a number of Data Suppliers.

Copyright Notice

© Landmark Information Group Limited 2019. The Copyright on the information and data and its format as contained in this Envirocheck® Report ("Report") is the property of Landmark Information Group Limited ("Landmark") and several other Data Providers, including (but not limited to) Ordnance Survey, British Geological Survey, the Environment Agency/Natural Resources Wales and Natural England, and must not be reproduced in whole or in part by photocopying or any other method. The Report is supplied under Landmark's Terms and Conditions accepted by the Customer. A copy of Landmark's Terms and Conditions can be found with the Index Map for this report. Additional copies of the Report may be obtained from Landmark, subject to Landmark's charges in force from time to time. The Copyright, design rights and any other intellectual rights shall remain the exclusive property of Landmark and /or other Data providers, whose Copyright material has been included in this Report. © Environment Agency & United Kingdom Research and Innovation 2019. © Natural Resources Wales & United Kingdom Research and Innovation 2019.

Natural England Copyright Notice

Site of Special Scientific Interest, National Nature Reserve, Ramsar, Special Protection Area, Special Conservation Area, Marine Nature Reserve data (derived from Ordnance Survey 1:10000 raster) is provided by, and used with the permission of, Natural England who retain the copyright and Intellectual Property Rights for the data.

Scottish Natural Heritage Copyright

Contains SNH information licensed under the Open Government Licence v3.0.

Ove Arup Copyright Notice

The Mining Instability data was obtained on licence from Ove Arup & Partners Limited (for further information, contact mining.review@arup.com). No reproduction or further use of such Data is to be made without the prior written consent of Ove Arup & Partners Limited. The supplied Mining Instability data is derived from publicly available records and other third party sources and neither Ove Arup & Partners nor Landmark warrant the accuracy or completeness of such information or data.

Peter Brett Associates Copyright Notice

The cavity data presented has been extracted from the PBA enhanced version of the original DEFRA national cavity databases. PBA/DEFRA retain the copyright & intellectual property rights in the data. Whilst all reasonable efforts are made to check that the information contained in the cavity databases is accurate we do not warrant that the data is complete or error free. The information is based upon our own researches and those collated from a number of external sources and is continually being augmented and updated by PBA. In no event shall PBA/DEFRA or Landmark be liable for any loss or damage including, without limitation, indirect or consequential loss or damage arising from the use of this data.

Radon Potential dataset Copyright Notice

Information supplied from a joint dataset compiled by The British Geological Survey and Public Health England.

Natural Resources Wales Copyright Notice

Contains Natural Resources Wales information © Natural Resources Wales and Database Right. All rights Reserved. Contains Ordnance Survey Data. Ordnance Survey Licence number 100019741. Crown Copyright and Database Right. Contains Natural Resources Wales information © Natural Resources Wales and Database Right. All rights Reserved. Some features of this information are based on digital spatial data licensed from the Centre for Ecology & Hydrology © NERC (CEH). Defra, Met Office and DARD Rivers Agency © Crown copyright. © Cranfield University. © James Hutton Institute. Contains OS data © Crown copyright and database right 2019. Land & Property Services © Crown copyright and database right.

Report Version v53.0

Data Type	Page Number	On Site	0 to 250m	251 to 500m	501 to 1000m (*up to 2000m)
Agency & Hydrological					
BGS Groundwater Flooding Susceptibility	pg 1	Yes	Yes	Yes	n/a
Contaminated Land Register Entries and Notices					
Discharge Consents	pg 1				4
Prosecutions Relating to Controlled Waters			n/a	n/a	n/a
Enforcement and Prohibition Notices	pg 2				1
Integrated Pollution Controls					
Integrated Pollution Prevention And Control					
Local Authority Integrated Pollution Prevention And Control					
Local Authority Pollution Prevention and Controls	pg 2		1	4	10
Local Authority Pollution Prevention and Control Enforcements					
Nearest Surface Water Feature	pg 4				Yes
Pollution Incidents to Controlled Waters	pg 4	1			6
Prosecutions Relating to Authorised Processes	pg 6				3
Registered Radioactive Substances	pg 6		1	41	49
River Quality					
River Quality Biology Sampling Points					
River Quality Chemistry Sampling Points					
Substantiated Pollution Incident Register					
Water Abstractions	pg 20				12 (*121)
Water Industry Act Referrals	pg 53				1
Groundwater Vulnerability Map	pg 53	Yes	n/a	n/a	n/a
Groundwater Vulnerability - Soluble Rock Risk			n/a	n/a	n/a
Groundwater Vulnerability - Local Information			n/a	n/a	n/a
Bedrock Aquifer Designations	pg 53	Yes	n/a	n/a	n/a
Superficial Aquifer Designations	pg 53	Yes	n/a	n/a	n/a
Source Protection Zones					
Extreme Flooding from Rivers or Sea without Defences				n/a	n/a
Flooding from Rivers or Sea without Defences				n/a	n/a
Areas Benefiting from Flood Defences				n/a	n/a
Flood Water Storage Areas				n/a	n/a
Flood Defences				n/a	n/a
OS Water Network Lines	pg 53				3

Data Type	Page Number	On Site	0 to 250m	251 to 500m	501 to 1000m (*up to 2000m)
Waste					
BGS Recorded Landfill Sites					
Historical Landfill Sites	pg 55			1	
Integrated Pollution Control Registered Waste Sites					
Licensed Waste Management Facilities (Landfill Boundaries)					
Licensed Waste Management Facilities (Locations)	pg 55			1	1
Local Authority Landfill Coverage		1	n/a	n/a	n/a
Local Authority Recorded Landfill Sites					
Potentially Infilled Land (Non-Water)					
Potentially Infilled Land (Water)					
Registered Landfill Sites					
Registered Waste Transfer Sites					
Registered Waste Treatment or Disposal Sites	pg 56			1	
Hazardous Substances					
Control of Major Accident Hazards Sites (COMAH)	pg 57				1
Explosive Sites					
Notification of Installations Handling Hazardous Substances (NIHHS)					
Planning Hazardous Substance Consents					
Planning Hazardous Substance Enforcements					

Data Type	Page Number	On Site	0 to 250m	251 to 500m	501 to 1000m (*up to 2000m)
Geological					
BGS 1:625,000 Solid Geology	pg 58	Yes	n/a	n/a	n/a
BGS Estimated Soil Chemistry					
BGS Recorded Mineral Sites					
BGS Urban Soil Chemistry	pg 58		Yes	Yes	Yes
BGS Urban Soil Chemistry Averages	pg 61	Yes			
CBSCB Compensation District			n/a	n/a	n/a
Coal Mining Affected Areas			n/a	n/a	n/a
Mining Instability			n/a	n/a	n/a
Man-Made Mining Cavities					
Natural Cavities	pg 61				3
Non Coal Mining Areas of Great Britain				n/a	n/a
Potential for Collapsible Ground Stability Hazards	pg 62	Yes		n/a	n/a
Potential for Compressible Ground Stability Hazards				n/a	n/a
Potential for Ground Dissolution Stability Hazards				n/a	n/a
Potential for Landslide Ground Stability Hazards	pg 62	Yes		n/a	n/a
Potential for Running Sand Ground Stability Hazards	pg 62	Yes		n/a	n/a
Potential for Shrinking or Swelling Clay Ground Stability Hazards	pg 62		Yes	n/a	n/a
Radon Potential - Radon Affected Areas			n/a	n/a	n/a
Radon Potential - Radon Protection Measures			n/a	n/a	n/a
Industrial Land Use					
Contemporary Trade Directory Entries	pg 63		97	184	1059
Fuel Station Entries	pg 175				4
Points of Interest - Commercial Services	pg 175		6	15	70
Points of Interest - Education and Health	pg 183			8	6
Points of Interest - Manufacturing and Production	pg 184		9	17	72
Points of Interest - Public Infrastructure	pg 192		3	8	21
Points of Interest - Recreational and Environmental	pg 195		3	2	21
Gas Pipelines					
Underground Electrical Cables					

Data Type	Page Number	On Site	0 to 250m	251 to 500m	501 to 1000m (*up to 2000m)
Sensitive Land Use					
Ancient Woodland					
Areas of Adopted Green Belt					
Areas of Unadopted Green Belt					
Areas of Outstanding Natural Beauty					
Environmentally Sensitive Areas					
Forest Parks					
Local Nature Reserves					
Marine Nature Reserves					
National Nature Reserves					
National Parks					
Nitrate Sensitive Areas					
Nitrate Vulnerable Zones					
Ramsar Sites					
Sites of Special Scientific Interest					
Special Areas of Conservation					
Special Protection Areas					
World Heritage Sites					

Map ID	Details	Quadrant Reference (Compass Direction)	Estimated Distance From Site	Contact	NGR
	BGS Groundwater Flooding Susceptibility Flooding Type: Potential for Groundwater Flooding of Property Situated Below Ground Level	A13SW (SW)	0	1	530517 181667
	BGS Groundwater Flooding Susceptibility Flooding Type: Potential for Groundwater Flooding to Occur at Surface	A13SW (S)	60	1	530517 181550
	BGS Groundwater Flooding Susceptibility Flooding Type: Potential for Groundwater Flooding of Property Situated Below Ground Level	A13NE (NE)	118	1	530650 181750
	BGS Groundwater Flooding Susceptibility Flooding Type: Potential for Groundwater Flooding of Property Situated Below Ground Level	A13SE (E)	137	1	530700 181667
	BGS Groundwater Flooding Susceptibility Flooding Type: Potential for Groundwater Flooding to Occur at Surface	A13NW (N)	276	1	530517 182000
	BGS Groundwater Flooding Susceptibility Flooding Type: Potential for Groundwater Flooding to Occur at Surface	A12NE (NW)	435	1	530100 181900
	BGS Groundwater Flooding Susceptibility Flooding Type: Potential for Groundwater Flooding to Occur at Surface	A18SW (NW)	436	1	530300 182100
	BGS Groundwater Flooding Susceptibility Flooding Type: Potential for Groundwater Flooding to Occur at Surface	A8NW (SW)	456	1	530300 181200
	BGS Groundwater Flooding Susceptibility Flooding Type: Potential for Groundwater Flooding of Property Situated Below Ground Level	A12SE (W)	476	1	530000 181667
	BGS Groundwater Flooding Susceptibility Flooding Type: Potential for Groundwater Flooding to Occur at Surface	A18SE (NE)	496	1	530850 182100
1	Discharge Consents Operator: London School Of Hygiene And Tropical Medicine Property Type: EDUCATION/NURSERY/SCHOOL/COLLEGE/UNI/TRAINING VENUE Location: London Sch Of Hygiene&Trop Medicine Keppel Street . London Wc1e 7ht Authority: Environment Agency, Thames Region Catchment Area: Not Supplied Reference: Eprgp3123kg Permit Version: 1 Effective Date: 12th January 2011 Issued Date: 12th January 2011 Revocation Date: Not Supplied Discharge Type: Trade Discharges - Cooling Water Discharge Environment: Land/Soakaway Receiving Water: Groundwater Status: New issued under EPR 2010 Positional Accuracy: Located by supplier to within 10m	A12NW (W)	671	2	529839 181892
1	Discharge Consents Operator: London School Of Hygiene And Tropical Medicine Property Type: EDUCATION/NURSERY/SCHOOL/COLLEGE/UNI/TRAINING VENUE Location: London Sch Of Hygiene&Trop Medicine Keppel Street . London Wc1e 7ht Authority: Environment Agency, Thames Region Catchment Area: Not Supplied Reference: Eprgp3123kg Permit Version: 1 Effective Date: 12th January 2011 Issued Date: 12th January 2011 Revocation Date: Not Supplied Discharge Type: Trade Discharges - Cooling Water Discharge Environment: Land/Soakaway Receiving Water: Groundwater Status: New issued under EPR 2010 Positional Accuracy: Located by supplier to within 10m	A12NW (W)	677	2	529835 181897

Map ID	Details	Quadrant Reference (Compass Direction)	Estimated Distance From Site	Contact	NGR
2	Discharge Consents Operator: Thames Water Utilities Limited. Property Type: STORM TANK/CSO ON SEWERAGE NETWORK (WATER COMPANY) Location: Norfolk Street, London Authority: Environment Agency, Thames Region Catchment Area: Not Given Reference: CSAB.0540 Permit Version: 1 Effective Date: 5th October 1987 Issued Date: 5th October 1987 Revocation Date: Not Supplied Discharge Type: Sewage Discharges - Stw Storm Overflow/Storm Tank - Water Company Discharge: Saline Estuary Environment: Receiving Water: R.Thames (Tidal) Status: Post National Rivers Authority Legislation where issue date > 31/08/1989 Positional Accuracy: Located by supplier to within 100m	A9SW (SE)	964	2	530980 180770
3	Discharge Consents Operator: Thames Water Utilities Limited. Property Type: STORM TANK/CSO ON SEWERAGE NETWORK (WATER COMPANY) Location: Savoy Street, London Authority: Environment Agency, Thames Region Catchment Area: Not Given Reference: CSAB.0532 Permit Version: 1 Effective Date: 5th October 1987 Issued Date: 5th October 1987 Revocation Date: Not Supplied Discharge Type: Sewage Discharges - Stw Storm Overflow/Storm Tank - Water Company Discharge: Saline Estuary Environment: Receiving Water: R.Thames (Tidal) Status: Post National Rivers Authority Legislation where issue date > 31/08/1989 Positional Accuracy: Located by supplier to within 10m	A3NE (S)	995	2	530670 180630
4	Enforcement and Prohibition Notices Location: The School of Pharmacy, 29/39 Brunswick Square, Camden, LONDON, WC1N 1AX Permit Reference: Not Given Enforcement Date: 27th February 1995 Details: Press Release HM156, Minor breaches of accumulation and disposal limits; substandard lab & storage facilities; under RSA93. Positional Accuracy: Unknown	A18SW (N)	617	2	530300 182300
5	Local Authority Pollution Prevention and Controls Name: Matthew Daniel Dry Cleaners Ltd Location: 13 Theobalds Road, London, Wc1x 8sl Authority: London Borough of Camden, Pollution Projects Team Permit Reference: PPC/DC26 Dated: 24th January 2007 Process Type: Local Authority Pollution Prevention and Control Description: PG6/46 Dry cleaning Status: Permitted Positional Accuracy: Located by supplier to within 10m	A13NE (NE)	245	3	530743 181846
6	Local Authority Pollution Prevention and Controls Name: Capri Cleaners Location: 148 Southampton Row, London, Wc1b 5ag Authority: London Borough of Camden, Pollution Projects Team Permit Reference: PPC/DC23 Dated: 24th January 2007 Process Type: Local Authority Pollution Prevention and Control Description: PG6/46 Dry cleaning Status: Permitted Positional Accuracy: Located by supplier to within 10m	A13NW (NW)	293	3	530303 181923
7	Local Authority Pollution Prevention and Controls Name: Insitute of Child Health Location: University Of London, 30 Guildford Street, CAMDEN, WC1N 1EH Authority: London Borough of Camden, Pollution Projects Team Permit Reference: Not Given Dated: 17th November 1992 Process Type: Local Authority Air Pollution Control Description: PG5/1Clinical waste incineration processes under 1 tonne an hour Status: Authorisation revoked Positional Accuracy: Manually positioned to the road within the address or location	A18SW (NW)	424	3	530304 182088

Map ID	Details	Quadrant Reference (Compass Direction)	Estimated Distance From Site	Contact	NGR
8	Local Authority Pollution Prevention and Controls Name: Tuxedo Express Location: 40 Drury Lane, London, Wc2b 5rr Authority: Westminster City Council, Environmental Health Department Permit Reference: 07/14093/EE1EP Dated: 5th September 2007 Process Type: Local Authority Pollution Prevention and Control Description: PG6/46 Dry cleaning Status: Permitted Positional Accuracy: Manually positioned to the address or location	A8NW (S)	438	4	530385 181187
9	Local Authority Pollution Prevention and Controls Name: Imperial Cancer Research Fund Location: Lincoln Inns Fields, WESTMINSTER, WC2A 3PX Authority: Westminster City Council, Environmental Health Department Permit Reference: Not Given Dated: 1st July 1992 Process Type: Local Authority Air Pollution Control Description: PG5/1 Clinical waste incineration processes under 1 tonne an hour Status: Authorisation has expired Positional Accuracy: Manually positioned to the address or location	A8NE (SE)	442	4	530766 181250
10	Local Authority Pollution Prevention and Controls Name: Mastermelt Ltd Location: Baldwins Gardens, CAMDEN, EC1N 7RJ Authority: London Borough of Camden, Pollution Projects Team Permit Reference: Not Given Dated: 22nd June 1994 Process Type: Local Authority Air Pollution Control Description: PG2/1 Furnaces for the extraction of non-ferrous metal from scrap Status: Authorisation revoked Positional Accuracy: Manually positioned to the road within the address or location	A14NW (E)	643	3	531186 181818
11	Local Authority Pollution Prevention and Controls Name: Seven Dials Dry Cleaners Location: 37 Monmouth Street, London, Wc2h 9dd Authority: London Borough of Camden, Pollution Projects Team Permit Reference: PPC/DC25 Dated: 24th January 2007 Process Type: Local Authority Pollution Prevention and Control Description: PG6/46 Dry cleaning Status: Permitted Positional Accuracy: Located by supplier to within 10m	A7NE (SW)	644	3	530075 181125
12	Local Authority Pollution Prevention and Controls Name: Totalfinaelf Location: 3-16 Woburn Place, London, Wc1 9lw Authority: London Borough of Camden, Pollution Projects Team Permit Reference: Not Given Dated: 1st April 1999 Process Type: Local Authority Air Pollution Control Description: PG1/14 Petrol filling station Status: Site Closed Positional Accuracy: Located by supplier to within 10m	A17SE (NW)	654	3	530075 182204
13	Local Authority Pollution Prevention and Controls Name: Mastermelt Location: Unit 211, 31-37 Leather Lane, Bloomsbury, LONDON, NW6 3BB Authority: London Borough of Camden, Pollution Projects Team Permit Reference: NOT GIVEN Dated: 22nd June 1994 Process Type: Local Authority Air Pollution Control Description: PG2/4 Iron, steel and non-ferrous metal foundry processes Status: Authorised Positional Accuracy: Manually positioned to the address or location	A14NE (E)	708	3	531251 181824
14	Local Authority Pollution Prevention and Controls Name: Sue Smart Location: 86 Leather Lane, London, Ec1n 7tt Authority: London Borough of Camden, Pollution Projects Team Permit Reference: PPC/DC29 Dated: 26th February 2007 Process Type: Local Authority Pollution Prevention and Control Description: PG6/46 Dry cleaning Status: Permitted Positional Accuracy: Located by supplier to within 10m	A14NE (NE)	737	3	531232 181968

Map ID	Details	Quadrant Reference (Compass Direction)	Estimated Distance From Site	Contact	NGR
15	Local Authority Pollution Prevention and Controls Name: Valentino Dry Cleaners Location: Unit 5 125 Shatesbury Avenue, London, Wc2h 8ad Authority: London Borough of Camden, Pollution Projects Team Permit Reference: PPC/DC5 Dated: 12th January 2007 Process Type: Local Authority Pollution Prevention and Control Description: PG6/46 Dry cleaning Status: Permitted Positional Accuracy: Located by supplier to within 10m	A7NE (SW)	746	3	529943 181112
16	Local Authority Pollution Prevention and Controls Name: Mastermelts Ltd Location: 56 Hatton Garden, LONDON, EC1N 8HP Authority: London Borough of Camden, Pollution Projects Team Permit Reference: PPC11 Dated: 22nd June 1994 Process Type: Local Authority Pollution Prevention and Control Description: Part B - General Metal Process (No Specific Reference) Status: Permitted Positional Accuracy: Manually positioned to the address or location	A14NE (E)	821	3	531316 181986
17	Local Authority Pollution Prevention and Controls Name: Shell Location: 39-43 Kings Cross Road, London, WC1X 9LN Authority: London Borough of Camden, Pollution Projects Team Permit Reference: NOT GIVEN Dated: 23rd December 1998 Process Type: Local Authority Air Pollution Control Description: PG1/14 Petrol filling station Status: Authorised Positional Accuracy: Automatically positioned to the address	A19NW (N)	924	3	530889 182574
18	Local Authority Pollution Prevention and Controls Name: Royal Dry Cleaners Location: 46 Roseberry Avenue, London Authority: London Borough of Islington, Environmental Health Department Permit Reference: PPC/DC34/07 Dated: 5th July 2007 Process Type: Local Authority Pollution Prevention and Control Description: PG6/46 Dry cleaning Status: Permitted Positional Accuracy: Manually positioned to the address or location	A19NE (NE)	971	5	531195 182430
19	Local Authority Pollution Prevention and Controls Name: Texaco Location: 71-79 Kings Cross Road, London, WC1X 9LN Authority: London Borough of Camden, Pollution Projects Team Permit Reference: Not Given Dated: 23rd December 1998 Process Type: Local Authority Air Pollution Control Description: PG1/14 Petrol filling station Status: Site Closed Positional Accuracy: Automatically positioned to the address	A18NE (N)	972	3	530802 182656
	Nearest Surface Water Feature	A14SE (E)	859	-	531363 181346
20	Pollution Incidents to Controlled Waters Property Type: Not Given Location: LONDON, WC1 Authority: Environment Agency, Thames Region Pollutant: Miscellaneous - Fire water / Foam Note: Not Supplied Incident Date: 6th January 1996 Incident Reference: SE960007 Catchment Area: Not Given Receiving Water: Not Given Cause of Incident: Not Given Incident Severity: Category 3 - Minor Incident Positional Accuracy: Located by supplier to within 100m	A13NW (NW)	0	2	530500 181700

Map ID	Details	Quadrant Reference (Compass Direction)	Estimated Distance From Site	Contact	NGR
21	Pollution Incidents to Controlled Waters Property Type: Not Given Location: ST PANCROS Authority: Environment Agency, Thames Region Pollutant: Unknown Sewage Note: Confirmed incident Incident Date: 10th January 1999 Incident Reference: THNE1999041585 Catchment Area: Not Given Receiving Water: Not Given Cause of Incident: Not Given Incident Severity: Category 3 - Minor Incident Positional Accuracy: Approximate location provided by supplier	A12NE (NW)	572	2	530001 182001
22	Pollution Incidents to Controlled Waters Property Type: Not Given Location: LONDON, WC1 Authority: Environment Agency, Thames Region Pollutant: Oils - Unknown Note: Not Supplied Incident Date: 16th January 1996 Incident Reference: SE960017 Catchment Area: Not Given Receiving Water: Not Given Cause of Incident: Not Given Incident Severity: Category 3 - Minor Incident Positional Accuracy: Located by supplier to within 100m	A17SE (NW)	753	2	529850 182100
23	Pollution Incidents to Controlled Waters Property Type: Not Given Location: Waterloo Police Station Authority: Environment Agency, Thames Region Pollutant: Oils - Unknown Note: Confirmed As A Pollution Incident Incident Date: 17th May 1991 Incident Reference: SE910114 Catchment Area: Not Given Receiving Water: Not Given Cause of Incident: Not Given Incident Severity: Category 2 - Significant Incident Positional Accuracy: Located by supplier to within 100m	A8SW (S)	951	2	530300 180680
24	Pollution Incidents to Controlled Waters Property Type: Not Given Location: Embankment Authority: Environment Agency, Thames Region Pollutant: Unknown Sewage Note: Confirmed As A Pollution Incident Incident Date: 25th December 1990 Incident Reference: SE900348 Catchment Area: Not Given Receiving Water: Not Given Cause of Incident: Not Given Incident Severity: Category 3 - Minor Incident Positional Accuracy: Located by supplier to within 100m	A8SE (S)	959	2	530800 180700
24	Pollution Incidents to Controlled Waters Property Type: Not Given Location: Kings Reach Authority: Environment Agency, Thames Region Pollutant: Oils - Unknown Note: Confirmed As A Pollution Incident Incident Date: 1st April 1994 Incident Reference: SE940099 Catchment Area: Not Given Receiving Water: Not Given Cause of Incident: Not Given Incident Severity: Category 3 - Minor Incident Positional Accuracy: Located by supplier to within 100m	A8SE (S)	964	2	530800 180695
25	Pollution Incidents to Controlled Waters Property Type: Not Given Location: Victoria Embankment Authority: Environment Agency, Thames Region Pollutant: Unknown Sewage Note: Confirmed As A Pollution Incident Incident Date: 1st February 1991 Incident Reference: SE910031 Catchment Area: Not Given Receiving Water: Not Given Cause of Incident: Not Given Incident Severity: Category 3 - Minor Incident Positional Accuracy: Located by supplier to within 100m	A3NE (S)	971	2	530640 180650

Map ID	Details	Quadrant Reference (Compass Direction)	Estimated Distance From Site	Contact	NGR
26	Prosecutions Relating to Authorised Processes Location: The Courtyard, 12 Sutton Row, London Prosecution Text: Failure to comply with packaging waste regulations Prosecution Act: Pro97 Hearing Date: 27th July 2009 Verdict: Guilty Fine: 261278 Costs: 3755 Positional Accuracy: Manually positioned to the address or location	A7NW (SW)	762	2	529808 181286
27	Prosecutions Relating to Authorised Processes Location: Covent Garden, London Prosecution Text: Failure to comply with packaging waste regulations Prosecution Act: Pro 97 Hearing Date: 22nd October 2008 Verdict: Guilty Fine: 15000 Costs: 6559 Positional Accuracy: Manually positioned to the road within the address or location	A7SE (SW)	848	2	530126 180848
28	Prosecutions Relating to Authorised Processes Location: 193 Tottenham Court Road, London Prosecution Text: Failure to comply with packaging waste regulations Prosecution Act: Pro97 Hearing Date: 11th May 2004 Verdict: Guilty Fine: 2000 Costs: 1868 Positional Accuracy: Manually positioned to the address or location	A12NW (W)	983	2	529519 181903
29	Registered Radioactive Substances Name: York Cameras (London) Ltd Location: 1 Southampton Row, Victoria Colonnade, LONDON, Greater London, WC1B 5HP Authority: Environment Agency, Thames Region Permit Reference: AR3933 Dated: 1st April 1991 Process Type: Authorisation under S13 RSA for the disposal of Radioactive waste (was RSA60 S7) Description: Authorisation under RSA Status: Authorisation either revoked or cancelled Positional Accuracy: Unknown	A13SW (S)	62	2	530487 181549
30	Registered Radioactive Substances Name: Cancer Research Uk Location: 61, Lincolns Inn Fields, Holburn, LONDON, WC2A 3PX Authority: Environment Agency, Thames Region Permit Reference: AL1032 Dated: 31st March 1991 Process Type: Registration under S7 RSA for the keeping and use of Radioactive materials (was RSA60 S1) Description: Registration under the Act of an open source which is also the subject of an authorisation dated pre April 1991 Status: Authorisation superseded by a substantial or non substantial variation Positional Accuracy: Manually positioned to the address or location	A13SE (S)	295	2	530630 181344
31	Registered Radioactive Substances Name: Hospital For Sick Children Location: Great Ormond Street, LONDON, Greater London, WC1N 3JH Authority: Environment Agency, Thames Region Permit Reference: AB5431 Dated: 20th July 1991 Process Type: Authorisation under S13 RSA for the disposal of Radioactive waste (was RSA60 S7) Description: Authorisation under RSA dated pre April 1991 Status: Authorisation superseded by a substantial or non substantial variation Positional Accuracy: Unknown	A18SW (N)	301	2	530466 182020
31	Registered Radioactive Substances Name: Hospital For Sick Children Location: Great Ormond Street, LONDON, Greater London, WC1N 3JH Authority: Environment Agency, Thames Region Permit Reference: AF1772 Dated: 26th June 1993 Process Type: Authorisation under S13 RSA for the disposal of Radioactive waste (was RSA60 S7) Description: Substantial variation to authorisation under RSA Status: Application has been authorised and any conditions apply to the operator Positional Accuracy: Unknown	A18SW (N)	311	2	530478 182032

Map ID	Details	Quadrant Reference (Compass Direction)	Estimated Distance From Site	Contact	NGR
31	Registered Radioactive Substances Name: Great Ormond Street Hospital For Children Nhs Trust Location: Great Ormond Street, LONDON, Greater London, WC1N 3JH Authority: Environment Agency, Thames Region Permit Reference: AB5415 Dated: 6th November 1991 Process Type: Registration under S7 RSA for the keeping and use of Radioactive materials (was RSA60 S1) Description: Registration under the Act of an open source which is also the subject of an authorisation dated pre April 1991 Status: Authorisation superseded by a substantial or non substantial variation Positional Accuracy: Unknown	A18SW (N)	328	2	530453 182045
32	Registered Radioactive Substances Name: Great Ormond Street Hosp. For Children Nhs Trust Location: Great Ormond Street, LONDON, WC1N 3JH Authority: Environment Agency, Thames Region Permit Reference: BG6243 Dated: 11th January 2000 Process Type: Authorisation under S13 RSA for the disposal of Radioactive waste (was RSA60 S7) Description: Authorisation under RSA Status: Authorisation superseded by a substantial or non substantial variation Positional Accuracy: Automatically positioned to the address	A18SE (N)	312	2	530533 182036
32	Registered Radioactive Substances Name: Great Ormond Street Hospital For Children Nhs Trust Location: Great Ormond Street, LONDON, WC1N 3JH Authority: Environment Agency, Thames Region Permit Reference: Bz9731 Dated: 5th January 2006 Process Type: Authorisation under S13 RSA for the disposal of Radioactive waste (was RSA60 S7) Description: Minor variation to authorisation under RSA Status: Authorisation superseded by a substantial or non substantial variation Positional Accuracy: Manually positioned to the address or location	A18SE (N)	316	2	530533 182040
32	Registered Radioactive Substances Name: Great Ormond Street Hospital For Children Nhs Trust Location: Great Ormond Street, LONDON, WC1N 3JH Authority: Environment Agency, Thames Region Permit Reference: Bx3783 Dated: 21st February 2005 Process Type: Authorisation under S13 RSA for the disposal of Radioactive waste (was RSA60 S7) Description: Substantial variation to authorisation under RSA Status: Authorisation superseded by a substantial or non substantial variation Positional Accuracy: Automatically positioned to the address	A18SE (N)	317	2	530533 182041
32	Registered Radioactive Substances Name: Great Ormond Street Hospital For Children Nhs Trust Location: Great Ormond Street, London, WC1N 3JH Authority: Environment Agency, Thames Region Permit Reference: Bx3791 Dated: 21st February 2005 Process Type: Registration under S7 RSA for the keeping and use of Radioactive materials (was RSA60 S1) Description: Substantial variation to a registration under the Act of an open source which is also the subject of an authorisation Status: Authorisation superseded by a substantial or non substantial variation Positional Accuracy: Automatically positioned to the address	A18SE (N)	317	2	530533 182041
32	Registered Radioactive Substances Name: Great Ormond Street Hospital For Children Nhs Trust Location: Great Ormond Street, London, WC1N 3JH Authority: Environment Agency, Thames Region Permit Reference: Bw7511 Dated: 1st December 2003 Process Type: Authorisation under S13 RSA for the disposal of Radioactive waste (was RSA60 S7) Description: Minor variation to authorisation under RSA Status: Authorisation superseded by a substantial or non substantial variation Positional Accuracy: Automatically positioned to the address	A18SE (N)	317	2	530533 182041

Map ID	Details	Quadrant Reference (Compass Direction)	Estimated Distance From Site	Contact	NGR
32	Registered Radioactive Substances Name: Great Ormond Street Hospital For Children Nhs Trust Location: Great Ormond Street, LONDON, WC1N 3JH Authority: Environment Agency, Thames Region Permit Reference: BH0895 Dated: 11th January 2000 Process Type: Registration under S7 RSA for the keeping and use of Radioactive materials (was RSA60 S1) Description: Substantial variation to a registration under the Act of an open source which is also the subject of an authorisation Status: Authorisation superseded by a substantial or non substantial variation Positional Accuracy: Automatically positioned to the address	A18SE (N)	317	2	530533 182041
32	Registered Radioactive Substances Name: Great Ormond Street Hospital For Children Nhs Foundation Trust Location: Great Ormond Street Childrens Hospital, Great Ormond Street, London, Wc1n 3jh Authority: Environment Agency, Thames Region Permit Reference: CD1711 Dated: Not Supplied Process Type: Not Supplied Description: Not Supplied Status: Application has been determined by the EA Positional Accuracy: Automatically positioned to the address	A18SE (N)	317	2	530533 182041
32	Registered Radioactive Substances Name: Great Ormond Street Hospital For Children Nhs Foundation Trust Location: Great Ormond Street Childrens Hospital, Great Ormond Street, London, Wc1n 3jh Authority: Environment Agency, Thames Region Permit Reference: CD1584 Dated: Not Supplied Process Type: Not Supplied Description: Not Supplied Status: Application has been determined by the EA Positional Accuracy: Automatically positioned to the address	A18SE (N)	317	2	530533 182041
33	Registered Radioactive Substances Name: University College London Hospitals Nhs Foundation Trust Location: The National Hospital For Neurology & Neurosurgery, Queen Square, London, Wc1n 3bg Authority: Environment Agency, Thames Region Permit Reference: WB3595DG Dated: Not Supplied Process Type: Not Supplied Description: Not Supplied Status: Application has been determined by the EA Positional Accuracy: Automatically positioned to the address	A18SW (N)	336	2	530389 182033
33	Registered Radioactive Substances Name: National Hospital For Neurology And Neurosurgery Location: Queen Square, LONDON, WC1N 3BG Authority: Environment Agency, Thames Region Permit Reference: AW7223 Dated: 15th October 1996 Process Type: Authorisation under S13 RSA for the disposal of Radioactive waste (was RSA60 S7) Description: Authorisation under RSA Status: Authorisation either revoked or cancelled Positional Accuracy: Automatically positioned to the address	A18SW (N)	341	2	530375 182032
34	Registered Radioactive Substances Name: Institute Of Neurology Location: Institute Of Neurology, Queen Square, London, WC1N 3BG Authority: Environment Agency, Thames Region Permit Reference: Bw3206 Dated: 3rd August 2004 Process Type: Authorisation under S13 RSA for the disposal of Radioactive waste (was RSA60 S7) Description: Substantial variation to authorisation under RSA Status: Authorisation superseded by a substantial or non substantial variation Positional Accuracy: Automatically positioned to the address	A13NW (NW)	346	2	530314 182002
34	Registered Radioactive Substances Name: Institute Of Neurology Location: Institute Of Neurology, Queen Square, London, WC1N 3BG Authority: Environment Agency, Thames Region Permit Reference: Bw7350 Dated: 1st December 2003 Process Type: Authorisation under S13 RSA for the disposal of Radioactive waste (was RSA60 S7) Description: Minor variation to authorisation under RSA Status: Authorisation superseded by a substantial or non substantial variation Positional Accuracy: Automatically positioned to the address	A13NW (NW)	346	2	530314 182002

Map ID	Details	Quadrant Reference (Compass Direction)	Estimated Distance From Site	Contact	NGR
34	Registered Radioactive Substances Name: Institute Of Neurology Location: Institute Of Neurology, Queen Square, London, WC1N 3BG Authority: Environment Agency, Thames Region Permit Reference: AR3488 Dated: 26th July 1995 Process Type: Authorisation under S13 RSA for the disposal of Radioactive waste (was RSA60 S7) Description: Authorisation under RSA Status: Authorisation superseded by a substantial or non substantial variation Positional Accuracy: Automatically positioned to the address	A13NW (NW)	346	2	530314 182002
35	Registered Radioactive Substances Name: Institute Of Child Health Location: 30 Guilford Street, LONDON, Greater London, WC1N 1EH Authority: Environment Agency, Thames Region Permit Reference: AB6497 Dated: 20th July 1991 Process Type: Authorisation under S13 RSA for the disposal of Radioactive waste (was RSA60 S7) Description: Authorisation under RSA dated pre April 1991 Status: Authorisation either revoked or cancelled Positional Accuracy: Unknown	A18SW (N)	390	2	530400 182095
35	Registered Radioactive Substances Name: University College London Location: Institute Of Neurology, Queens Square, London, Wc1n 3bg Authority: Environment Agency, Thames Region Permit Reference: Bw3222 Dated: Not Supplied Process Type: Not Supplied Description: Not Supplied Status: Application has been determined by the EA Positional Accuracy: Automatically positioned to the address	A18SW (N)	391	2	530356 182079
35	Registered Radioactive Substances Name: University College London Location: Institute Of Neurology, Queens Square, London, Wc1n 3bg Authority: Environment Agency, Thames Region Permit Reference: Bz9944 Dated: Not Supplied Process Type: Not Supplied Description: Not Supplied Status: Application has been determined by the EA Positional Accuracy: Automatically positioned to the address	A18SW (N)	391	2	530356 182079
35	Registered Radioactive Substances Name: Institute Of Child Health Location: 30 Guilford Street, LONDON, Greater London, WC1N 1EH Authority: Environment Agency, Thames Region Permit Reference: AH9871 Dated: 1st September 1993 Process Type: Authorisation under S13 RSA for the disposal of Radioactive waste (was RSA60 S7) Description: Authorisation under RSA Status: Authorisation superseded by a substantial or non substantial variation Positional Accuracy: Unknown	A18SW (N)	393	2	530405 182100
35	Registered Radioactive Substances Name: Institute Of Child Health Location: 30 Guilford Street, LONDON, WC1N 1EH Authority: Environment Agency, Thames Region Permit Reference: BA3560 Dated: 26th March 1998 Process Type: Authorisation under S13 RSA for the disposal of Radioactive waste (was RSA60 S7) Description: Minor variation to authorisation under RSA Status: Authorisation superseded by a substantial or non substantial variation Positional Accuracy: Unknown	A18SW (N)	401	2	530395 182105
36	Registered Radioactive Substances Name: University College London Location: Queen Square House, 12 Queen Square, LONDON, Greater London, WC1N 3AR Authority: Environment Agency, Thames Region Permit Reference: AR3500 Dated: 26th July 1995 Process Type: Registration under S7 RSA for the keeping and use of Radioactive materials (was RSA60 S1) Description: Registration under the Act of an open source which is also the subject of an authorisation Status: Authorisation superseded by a substantial or non substantial variation Positional Accuracy: Manually positioned to the address or location	A18SW (NW)	393	2	530310 182056

Map ID	Details	Quadrant Reference (Compass Direction)	Estimated Distance From Site	Contact	NGR
37	Registered Radioactive Substances Name: King'S College London Location: 26-29 Drury Lane, LONDON, Greater London, WC2B 5RL Authority: Environment Agency, Thames Region Permit Reference: AA2160 Dated: 29th October 1993 Process Type: Authorisation under S13 RSA for the disposal of Radioactive waste (was RSA60 S7) Description: Authorisation under RSA Status: Authorisation either revoked or cancelled Positional Accuracy: Automatically positioned to the address	A8NW (S)	418	2	530340 181224
38	Registered Radioactive Substances Name: Institute Of Child Health Location: 30, Guilford Street, LONDON, WC1N 1EH Authority: Environment Agency, Thames Region Permit Reference: Bz9979 Dated: 4th January 2006 Process Type: Authorisation under S13 RSA for the disposal of Radioactive waste (was RSA60 S7) Description: Minor variation to authorisation under RSA Status: Authorisation superseded by a substantial or non substantial variation Positional Accuracy: Automatically positioned to the address	A18SW (N)	430	2	530518 182154
38	Registered Radioactive Substances Name: Institute Of Child Health Location: 30 Guilford Street, London, WC1N 1EH Authority: Environment Agency, Thames Region Permit Reference: Bw7244 Dated: 1st December 2003 Process Type: Authorisation under S13 RSA for the disposal of Radioactive waste (was RSA60 S7) Description: Minor variation to authorisation under RSA Status: Authorisation superseded by a substantial or non substantial variation Positional Accuracy: Automatically positioned to the address	A18SW (N)	430	2	530518 182154
38	Registered Radioactive Substances Name: Institute Of Child Health Location: Hospital For Sick Children, 30 Guilford Street, LONDON, WC1N 1EH Authority: Environment Agency, Thames Region Permit Reference: AH9863 Dated: 24th August 1993 Process Type: Registration under S7 RSA for the keeping and use of Radioactive materials (was RSA60 S1) Description: Registration under the Act of an open source which is also the subject of an authorisation Status: Authorisation superseded by a substantial or non substantial variation Positional Accuracy: Automatically positioned to the address	A18SW (N)	430	2	530518 182154
38	Registered Radioactive Substances Name: University College London Location: University Of Child Health, 30 Guildford Street, London, Wc1n 1eh Authority: Environment Agency, Thames Region Permit Reference: AU3405 Dated: Not Supplied Process Type: Not Supplied Description: Not Supplied Status: Application has been determined by the EA Positional Accuracy: Automatically positioned to the address	A18SW (N)	430	2	530518 182154
38	Registered Radioactive Substances Name: University College London Location: University Of Child Health, 30 Guildford Street, London, Wc1n 1eh Authority: Environment Agency, Thames Region Permit Reference: CA9988 Dated: Not Supplied Process Type: Not Supplied Description: Not Supplied Status: Application has been determined by the EA Positional Accuracy: Automatically positioned to the address	A18SW (N)	430	2	530518 182154
39	Registered Radioactive Substances Name: Imperial Cancer Research Fund Location: P O Box 123, 44 Lincolns Inn Fields, LONDON, Greater London, WC2A 3PX Authority: Environment Agency, Thames Region Permit Reference: AL1059 Dated: 31st March 1991 Process Type: Authorisation under S13 RSA for the disposal of Radioactive waste (was RSA60 S7) Description: Authorisation under RSA dated pre April 1991 Status: Authorisation superseded by a substantial or non substantial variation Positional Accuracy: Manually positioned to the address or location	A8NE (SE)	432	2	530777 181270

Map ID	Details	Quadrant Reference (Compass Direction)	Estimated Distance From Site	Contact	NGR
39	Registered Radioactive Substances Name: Cancer Research Uk Location: 44 Lincoln Inn Fields, Holborn, London, Wc2a 3px Authority: Environment Agency, Thames Region Permit Reference: CB9487 Dated: 3rd October 2014 Process Type: Not Supplied Description: Not Supplied Status: Replaced Positional Accuracy: Automatically positioned to the address	A8NE (SE)	436	2	530762 181255
39	Registered Radioactive Substances Name: Cancer Research Uk Location: 44 Lincoln Inn Fields, Holborn, London, Wc2a 3px Authority: Environment Agency, Thames Region Permit Reference: CB9495 Dated: 3rd October 2014 Process Type: Not Supplied Description: Not Supplied Status: Replaced Positional Accuracy: Automatically positioned to the address	A8NE (SE)	436	2	530762 181255
39	Registered Radioactive Substances Name: The Francis Crick Institute Limited Location: 44 Lincoln'S Inn Fields, Holborn, London, Wc2a 3ly Authority: Environment Agency, Thames Region Permit Reference: QB3995DT Dated: Not Supplied Process Type: Not Supplied Description: Not Supplied Status: Application has been determined by the EA Positional Accuracy: Automatically positioned to the address	A8NE (SE)	436	2	530762 181255
39	Registered Radioactive Substances Name: Cancer Research Uk Location: 44 Lincoln Inn Fields, Holborn, London, Wc2a 3px Authority: Environment Agency, Thames Region Permit Reference: HB3595DV Dated: Not Supplied Process Type: Not Supplied Description: Not Supplied Status: Transferred Positional Accuracy: Automatically positioned to the address	A8NE (SE)	436	2	530762 181255
39	Registered Radioactive Substances Name: Cancer Research Uk Location: Health And Safety Department, Room A5 Cancer Research Uk, 44 Lincolns Inn Fields, London, WC2A 3PX Authority: Environment Agency, Thames Region Permit Reference: Br7755 Dated: 24th May 2002 Process Type: Registration under S7 RSA for the keeping and use of Radioactive materials (was RSA60 S1) Description: Discretionary registration under the Act of an open source which is also the subject of an authorisation Status: Authorisation superseded by a substantial or non substantial variation Positional Accuracy: Manually positioned to the address or location	A8NE (SE)	442	2	530764 181249
39	Registered Radioactive Substances Name: Cancer Research Uk Location: 44, Lincolns Inn Fields, Holburn, LONDON, WC2A 3PX Authority: Environment Agency, Thames Region Permit Reference: AZ4093 Dated: 24th October 1997 Process Type: Authorisation under S13 RSA for the disposal of Radioactive waste (was RSA60 S7) Description: Minor variation to authorisation under RSA Status: Authorisation superseded by a new application Positional Accuracy: Manually positioned to the address or location	A8NE (SE)	442	2	530765 181249
39	Registered Radioactive Substances Name: Cancer Research Uk Location: Health And Safety Department, Room A5 Cancer Research Uk, 44 Lincolns Inn Fields, London, WC2A 3PX Authority: Environment Agency, Thames Region Permit Reference: AL1105 Dated: 31st January 1994 Process Type: Registration under S7 RSA for the keeping and use of Radioactive materials (was RSA60 S1) Description: Substantial variation to a registration under the Act of an open source which is also the subject of an authorisation Status: Authorisation superseded by a new application Positional Accuracy: Manually positioned to the address or location	A8NE (SE)	442	2	530764 181249

Map ID	Details	Quadrant Reference (Compass Direction)	Estimated Distance From Site	Contact	NGR
39	Registered Radioactive Substances Name: Cancer Research Uk Location: 44 Lincolns Inn Fields, Holborn, LONDON, WC2A 3PX Authority: Environment Agency, Thames Region Permit Reference: Ca0735 Dated: 5th January 2006 Process Type: Authorisation under S13 RSA for the disposal of Radioactive waste (was RSA60 S7) Description: Minor variation to authorisation under RSA Status: Authorisation superseded by a substantial or non substantial variation Positional Accuracy: Manually positioned to the address or location	A8NE (SE)	443	2	530764 181248
39	Registered Radioactive Substances Name: Cancer Research Uk Location: 44, Lincolns Inn Fields, Holburn, LONDON, WC2A 3PX Authority: Environment Agency, Thames Region Permit Reference: Br7674 Dated: 24th May 2002 Process Type: Authorisation under S13 RSA for the disposal of Radioactive waste (was RSA60 S7) Description: Discretionary authorisation under RSA Status: Authorisation superseded by a substantial or non substantial variation Positional Accuracy: Manually positioned to the address or location	A8NE (SE)	444	2	530770 181251
39	Registered Radioactive Substances Name: Cancer Research Uk Location: 44, Lincolns Inn Fields, Holburn, LONDON, WC2A 3PX Authority: Environment Agency, Thames Region Permit Reference: AL1113 Dated: 26th August 1994 Process Type: Authorisation under S13 RSA for the disposal of Radioactive waste (was RSA60 S7) Description: Substantial variation to authorisation under RSA Status: Authorisation superseded by a substantial or non substantial variation Positional Accuracy: Manually positioned to the address or location	A8NE (SE)	444	2	530770 181251
40	Registered Radioactive Substances Name: Royal College Of Surgeons Of England Location: Department Of Biophysics, 35-43 Lincolns Inn Fields, LONDON, Greater London, WC2A 3PN Authority: Environment Agency, Thames Region Permit Reference: AD6765 Dated: 31st March 1991 Process Type: Authorisation under S13 RSA for the disposal of Radioactive waste (was RSA60 S7) Description: Authorisation under RSA Status: Authorisation either revoked or cancelled Positional Accuracy: Manually positioned to the address or location	A8NE (SE)	450	2	530822 181284
41	Registered Radioactive Substances Name: British Museum Location: Csr And P And E, Great Russell Street, LONDON, WC1B 3DG Authority: Environment Agency, Thames Region Permit Reference: Bz9723 Dated: 5th January 2006 Process Type: Authorisation under S13 RSA for the disposal of Radioactive waste (was RSA60 S7) Description: Minor variation to an authorisation under S13 or S14 RSA in respect of a registration under S7 or S10 RSA where the sum of the registered holdings does not exceed 20 megabecquerels Status: Authorisation either revoked or cancelled Positional Accuracy: Manually positioned to the address or location	A12NE (W)	503	2	529975 181721
41	Registered Radioactive Substances Name: British Museum Location: Csr And P And E, Great Russell Street, LONDON, WC1B 3DG Authority: Environment Agency, Thames Region Permit Reference: Bw7503 Dated: 1st December 2003 Process Type: Authorisation under S13 RSA for the disposal of Radioactive waste (was RSA60 S7) Description: Minor variation to an authorisation under S13 or S14 RSA in respect of a registration under S7 or S10 RSA where the sum of the registered holdings does not exceed 20 megabecquerels Status: Authorisation superseded by a substantial or non substantial variation Positional Accuracy: Manually positioned to the address or location	A12NE (W)	503	2	529975 181721

Map ID	Details	Quadrant Reference (Compass Direction)	Estimated Distance From Site	Contact	NGR
41	Registered Radioactive Substances Name: British Museum Location: Csr And P And E, Great Russell Street, LONDON, WC1B 3DG Authority: Environment Agency, Thames Region Permit Reference: BF3133 Dated: 6th September 1999 Process Type: Registration under S7 RSA for the keeping and use of Radioactive materials (was RSA60 S1) Description: Registration under the Act of an open source which is also the subject of an authorisation Status: Authorisation either revoked or cancelled Positional Accuracy: Manually positioned to the address or location	A12NE (W)	503	2	529975 181721
41	Registered Radioactive Substances Name: British Museum Location: Csr And P And E, Great Russell Street, LONDON, WC1B 3DG Authority: Environment Agency, Thames Region Permit Reference: BF3141 Dated: 6th September 1999 Process Type: Authorisation under S13 RSA for the disposal of Radioactive waste (was RSA60 S7) Description: Registration under S7 or S10 RSA where the sum of the registered holdings does not exceed 20 megabecquerels Status: Authorisation superseded by a substantial or non substantial variation Positional Accuracy: Manually positioned to the address or location	A12NE (W)	503	2	529975 181721
42	Registered Radioactive Substances Name: St Pauls Hospital Nhs Trust Location: Endell Street, LONDON, Greater London, WC2H 9AJ Authority: Environment Agency, Thames Region Permit Reference: AE7147 Dated: 31st March 1991 Process Type: Not Supplied Description: Authorisation under RSA Status: Authorisation either revoked or cancelled Positional Accuracy: Unknown	A7NE (SW)	511	2	530112 181275
43	Registered Radioactive Substances Name: University Of London Location: 29-39 Brunswick Square, LONDON, Greater London, WC1N 1AX Authority: Environment Agency, Thames Region Permit Reference: AR0756 Dated: 26th June 1995 Process Type: Authorisation under S13 RSA for the disposal of Radioactive waste (was RSA60 S7) Description: Substantial variation to authorisation under RSA Status: Authorisation superseded by a substantial or non substantial variation Positional Accuracy: Unknown	A18SW (N)	612	2	530300 182295
44	Registered Radioactive Substances Name: University Of London Location: 29/39 Brunswick Square, LONDON, WC1N 1AX Authority: Environment Agency, Thames Region Permit Reference: BA2156 Dated: 20th February 1998 Process Type: Authorisation under S13 RSA for the disposal of Radioactive waste (was RSA60 S7) Description: Minor variation to authorisation under RSA Status: Authorisation superseded by a substantial or non substantial variation Positional Accuracy: Unknown	A18NW (N)	641	2	530357 182344
44	Registered Radioactive Substances Name: University Of London Location: The School Of Pharmacy, 29-39 Brunswick Square, LONDON, Greater London, WC1N 1AX Authority: Environment Agency, Thames Region Permit Reference: AC4554 Dated: 31st March 1991 Process Type: Authorisation under S13 RSA for the disposal of Radioactive waste (was RSA60 S7) Description: Authorisation under RSA Status: Authorisation superseded by a substantial or non substantial variation Positional Accuracy: Unknown	A18NW (N)	643	2	530352 182344

Map ID	Details	Quadrant Reference (Compass Direction)	Estimated Distance From Site	Contact	NGR
44	Registered Radioactive Substances Name: University Of London Location: 29-39 Brunswick Square, LONDON, WC1N 1AX Authority: Environment Agency, Thames Region Permit Reference: Bw6965 Dated: 1st December 2003 Process Type: Authorisation under S13 RSA for the disposal of Radioactive waste (was RSA60 S7) Description: Minor variation to authorisation under RSA Status: Authorisation superseded by a substantial or non substantial variation Positional Accuracy: Automatically positioned to the address	A18NW (N)	655	2	530349 182356
44	Registered Radioactive Substances Name: University College London Location: School Of Pharmacy, 29-39 Brunswick Square, London, Wc1n 1ax Authority: Environment Agency, Thames Region Permit Reference: FB3095DM Dated: Not Supplied Process Type: Not Supplied Description: Not Supplied Status: Application has been determined by the EA Positional Accuracy: Automatically positioned to the address	A18NW (N)	655	2	530349 182356
44	Registered Radioactive Substances Name: University Of London Location: School Of Pharmacy, 29-39 Brunswick Square, London, Wc1n 1ax Authority: Environment Agency, Thames Region Permit Reference: Ca0727 Dated: Not Supplied Process Type: Not Supplied Description: Not Supplied Status: Transferred Positional Accuracy: Automatically positioned to the address	A18NW (N)	655	2	530349 182356
44	Registered Radioactive Substances Name: University Of London Location: School Of Pharmacy, 29-39 Brunswick Square, London, Wc1n 1ax Authority: Environment Agency, Thames Region Permit Reference: CC7331 Dated: Not Supplied Process Type: Not Supplied Description: Not Supplied Status: Transferred Positional Accuracy: Automatically positioned to the address	A18NW (N)	655	2	530349 182356
45	Registered Radioactive Substances Name: Birkbeck College Location: Malet Street, London, WC1E 7HX Authority: Environment Agency, Thames Region Permit Reference: Bw6949 Dated: 1st December 2003 Process Type: Authorisation under S13 RSA for the disposal of Radioactive waste (was RSA60 S7) Description: Minor variation to authorisation under RSA Status: Authorisation either revoked or cancelled Positional Accuracy: Automatically positioned to the address	A12NE (NW)	649	2	529884 181947
45	Registered Radioactive Substances Name: Birkbeck College Location: Malet Street, London, WC1E 7HX Authority: Environment Agency, Thames Region Permit Reference: Bq4343 Dated: 18th July 2002 Process Type: Registration under S7 RSA for the keeping and use of Radioactive materials (was RSA60 S1) Description: Minor variation to a registration under the Act of an open source which is also the subject of an authorisation Status: Authorisation either revoked or cancelled Positional Accuracy: Automatically positioned to the address	A12NE (NW)	649	2	529884 181947
46	Registered Radioactive Substances Name: London School Of Hygiene And Tropical Medicine Location: Keppel Street, Bloomsbury, London, Wc1e 7ht Authority: Environment Agency, Thames Region Permit Reference: By6800 Dated: Not Supplied Process Type: Not Supplied Description: Not Supplied Status: Application has been determined by the EA Positional Accuracy: Located by supplier to within 100m	A12NW (W)	687	2	529800 181800

Map ID	Details	Quadrant Reference (Compass Direction)	Estimated Distance From Site	Contact	NGR
46	Registered Radioactive Substances Name: London School Of Hygiene And Tropical Medicine Location: Keppel Street, Bloomsbury, London, Wc1e 7ht Authority: Environment Agency, Thames Region Permit Reference: Ca0662 Dated: Not Supplied Process Type: Not Supplied Description: Not Supplied Status: Application has been determined by the EA Positional Accuracy: Located by supplier to within 100m	A12NW (W)	687	2	529800 181800
47	Registered Radioactive Substances Name: London School Of Hygiene And Tropical Medicine Location: Keppel Street, Camden, LONDON, Greater London, WC1E 7HT Authority: Environment Agency, Thames Region Permit Reference: AK2378 Dated: 5th November 1993 Process Type: Registration under S7 RSA for the keeping and use of Radioactive materials (was RSA60 S1) Description: Substantial variation to a registration under the Act of an open source which is also the subject of an authorisation Status: Authorisation superseded by a substantial or non substantial variation Positional Accuracy: Unknown	A12NW (W)	691	2	529813 181875
47	Registered Radioactive Substances Name: London School Of Hygiene And Tropical Medicine Location: Keppel Street, Camden, LONDON, Greater London, WC1E 7HT Authority: Environment Agency, Thames Region Permit Reference: AR7831 Dated: 26th January 1996 Process Type: Authorisation under S13 RSA for the disposal of Radioactive waste (was RSA60 S7) Description: Substantial variation to authorisation under RSA Status: Authorisation superseded by a substantial or non substantial variation Positional Accuracy: Unknown	A12NW (W)	694	2	529813 181885
47	Registered Radioactive Substances Name: London School Of Hygiene And Tropical Medicine Location: Keppel Street, Camden, LONDON, Greater London, WC1E 7HT Authority: Environment Agency, Thames Region Permit Reference: AA0531 Dated: 23rd November 1991 Process Type: Authorisation under S13 RSA for the disposal of Radioactive waste (was RSA60 S7) Description: Authorisation under RSA dated pre April 1991 Status: Authorisation superseded by a substantial or non substantial variation Positional Accuracy: Unknown	A12NW (W)	697	2	529808 181880
47	Registered Radioactive Substances Name: London School Of Hygiene And Tropical Medicine Location: Keppel Street, LONDON, WC1E 7HT Authority: Environment Agency, Thames Region Permit Reference: Bx9269 Dated: 20th September 2004 Process Type: Authorisation under S13 RSA for the disposal of Radioactive waste (was RSA60 S7) Description: Minor variation to authorisation under RSA Status: Authorisation superseded by a substantial or non substantial variation Positional Accuracy: Automatically positioned to the address	A12NW (W)	714	2	529790 181879
47	Registered Radioactive Substances Name: London School Of Hygiene And Tropical Medicine Location: Keppel Street, LONDON, WC1E 7HT Authority: Environment Agency, Thames Region Permit Reference: Bw6728 Dated: 1st December 2003 Process Type: Authorisation under S13 RSA for the disposal of Radioactive waste (was RSA60 S7) Description: Minor variation to authorisation under RSA Status: Authorisation superseded by a substantial or non substantial variation Positional Accuracy: Automatically positioned to the address	A12NW (W)	714	2	529790 181879
48	Registered Radioactive Substances Name: University College London Location: Bedford Way, LONDON, Greater London, WC1H 0AP Authority: Environment Agency, Thames Region Permit Reference: AU1577 Dated: 15th January 1996 Process Type: Authorisation under S13 RSA for the disposal of Radioactive waste (was RSA60 S7) Description: Minor variation to authorisation under RSA Status: Authorisation superseded by a substantial or non substantial variation Positional Accuracy: Automatically positioned to the address	A17SE (NW)	726	2	529934 182166

Map ID	Details	Quadrant Reference (Compass Direction)	Estimated Distance From Site	Contact	NGR
49	Registered Radioactive Substances Name: University College London Location: The Eastman Dental Institute, 256 Grays Inn Road, London, Wc1x 8ld Authority: Environment Agency, Thames Region Permit Reference: Bu7464 Dated: Not Supplied Process Type: Not Supplied Description: Not Supplied Status: Application has been determined by the EA Positional Accuracy: Located by supplier to within 10m	A18NE (N)	742	2	530720 182440
49	Registered Radioactive Substances Name: University College London Location: The Eastman Dental Institute, 256 Grays Inn Road, London, Wc1x 8ld Authority: Environment Agency, Thames Region Permit Reference: Ca0034 Dated: Not Supplied Process Type: Not Supplied Description: Not Supplied Status: Application has been determined by the EA Positional Accuracy: Located by supplier to within 10m	A18NE (N)	742	2	530720 182440
49	Registered Radioactive Substances Name: Eastman Dental Institute And Hospital Location: 256 Grays Inn Road, LONDON, Greater London, WC1X 8LD Authority: Environment Agency, Thames Region Permit Reference: AA1783 Dated: 30th October 1991 Process Type: Authorisation under S13 RSA for the disposal of Radioactive waste (was RSA60 S7) Description: Authorisation under RSA dated pre April 1991 Status: Authorisation superseded by a substantial or non substantial variation Positional Accuracy: Unknown	A18NE (N)	744	2	530715 182443
49	Registered Radioactive Substances Name: Eastman Dental Hospital Location: 256 Grays Inn Road, LONDON, Greater London, WC1X 8LD Authority: Environment Agency, Thames Region Permit Reference: AW6723 Dated: 15th October 1996 Process Type: Registration under S7 RSA for the keeping and use of Radioactive materials (was RSA60 S1) Description: Substantial variation to a registration under the Act of an open source which is also the subject of an authorisation Status: Authorisation either revoked or cancelled Positional Accuracy: Unknown	A18NE (N)	745	2	530720 182443
49	Registered Radioactive Substances Name: Eastman Dental Hospital Location: 256 Grays Inn Road, LONDON, Greater London, WC1X 8LD Authority: Environment Agency, Thames Region Permit Reference: AA1775 Dated: 30th October 1991 Process Type: Registration under S7 RSA for the keeping and use of Radioactive materials (was RSA60 S1) Description: Registration under the Act of an open source which is also the subject of an authorisation dated pre April 1991 Status: Authorisation superseded by a substantial or non substantial variation Positional Accuracy: Unknown	A18NE (N)	748	2	530715 182448
49	Registered Radioactive Substances Name: University College London Location: Eastman Dental Institute, 256 Gray's Inn Road, LONDON, WC1X 8LD Authority: Environment Agency, Thames Region Permit Reference: Bu7456 Dated: 27th September 2004 Process Type: Authorisation under S13 RSA for the disposal of Radioactive waste (was RSA60 S7) Description: Authorisation under RSA Status: Authorisation superseded by a substantial or non substantial variation Positional Accuracy: Automatically positioned to the address	A18NE (N)	751	2	530723 182449
49	Registered Radioactive Substances Name: Eastman Dental Hospital Location: Eastman Dental Institute, 256 Gray's Inn Road, LONDON, WC1X 8LD Authority: Environment Agency, Thames Region Permit Reference: AW6731 Dated: 15th October 1996 Process Type: Authorisation under S13 RSA for the disposal of Radioactive waste (was RSA60 S7) Description: Substantial variation to authorisation under RSA Status: Authorisation either revoked or cancelled Positional Accuracy: Automatically positioned to the address	A18NE (N)	751	2	530723 182449

Map ID	Details	Quadrant Reference (Compass Direction)	Estimated Distance From Site	Contact	NGR
50	Registered Radioactive Substances Name: University College London Location: 1 Wakefield Street, London, WC1N 1PJ Authority: Environment Agency, Thames Region Permit Reference: Bw3192 Dated: 22nd July 2004 Process Type: Authorisation under S13 RSA for the disposal of Radioactive waste (was RSA60 S7) Description: Authorisation under RSA Status: Authorisation superseded by a substantial or non substantial variation Positional Accuracy: Automatically positioned to the address	A18NW (N)	757	2	530319 182454
50	Registered Radioactive Substances Name: Institute Of Neurology Location: 1 Wakefield Street, LONDON, Greater London, WC1N 1PJ Authority: Environment Agency, Thames Region Permit Reference: AD2611 Dated: 31st March 1991 Process Type: Authorisation under S13 RSA for the disposal of Radioactive waste (was RSA60 S7) Description: Authorisation under RSA Status: Authorisation either revoked or cancelled Positional Accuracy: Automatically positioned to the address	A18NW (N)	757	2	530319 182454
50	Registered Radioactive Substances Name: University College London Location: 1 Wakefield Street, London, WC1N 1PJ Authority: Environment Agency, Thames Region Permit Reference: Bw9905 Dated: Not Supplied Process Type: Not Supplied Description: Not Supplied Status: Application has been determined by the EA Positional Accuracy: Automatically positioned to the address	A18NW (N)	757	2	530319 182454
50	Registered Radioactive Substances Name: University College London Location: 1, Wakefield Street, LONDON, WC1N 1PJ Authority: Environment Agency, Thames Region Permit Reference: Bz9952 Dated: Not Supplied Process Type: Not Supplied Description: Not Supplied Status: Application has been determined by the EA Positional Accuracy: Automatically positioned to the address	A18NW (N)	757	2	530319 182454
50	Registered Radioactive Substances Name: Astra Neuroscience Research Unit Location: 1 Wakefield Street, LONDON, Greater London, WC1N 1PJ Authority: Environment Agency, Thames Region Permit Reference: AP8799 Dated: 16th June 1995 Process Type: Authorisation under S13 RSA for the disposal of Radioactive waste (was RSA60 S7) Description: Substantial variation to authorisation under RSA Status: Authorisation either revoked or cancelled Positional Accuracy: Unknown	A18NW (N)	772	2	530322 182470
50	Registered Radioactive Substances Name: Astra Neuroscience Research Unit Location: 1 Wakefield Street, LONDON, Greater London, WC1N 1PJ Authority: Environment Agency, Thames Region Permit Reference: AC1415 Dated: 31st March 1991 Process Type: Authorisation under S13 RSA for the disposal of Radioactive waste (was RSA60 S7) Description: Authorisation under RSA Status: Authorisation superseded by a substantial or non substantial variation Positional Accuracy: Unknown	A18NW (N)	775	2	530319 182472
50	Registered Radioactive Substances Name: University College London Location: 1 Wakefield Street, LONDON, Greater London, WC1N 1PJ Authority: Environment Agency, Thames Region Permit Reference: AT6611 Dated: 4th March 1996 Process Type: Registration under S7 RSA for the keeping and use of Radioactive materials (was RSA60 S1) Description: Substantial variation to a registration under the Act of an open source which is also the subject of an authorisation Status: Authorisation superseded by a substantial or non substantial variation Positional Accuracy: Manually positioned to the address or location	A18NW (N)	779	2	530309 182474

Map ID	Details	Quadrant Reference (Compass Direction)	Estimated Distance From Site	Contact	NGR
50	Registered Radioactive Substances Name: Institute Of Neurology Location: 1 Wakefield Street, LONDON, Greater London, WC1N 1PJ Authority: Environment Agency, Thames Region Permit Reference: AA1007 Dated: 22nd November 1991 Process Type: Authorisation under S13 RSA for the disposal of Radioactive waste (was RSA60 S7) Description: Substantial variation to authorisation under RSA Status: Authorisation either revoked or cancelled Positional Accuracy: Manually positioned to the address or location	A18NW (N)	779	2	530309 182474
50	Registered Radioactive Substances Name: Institute Of Neurology Location: 1 Wakefield Street, LONDON, Greater London, WC1N 1PJ Authority: Environment Agency, Thames Region Permit Reference: AD2646 Dated: 31st March 1991 Process Type: Not Supplied Description: Authorisation under RSA Status: Authorisation superseded by a substantial or non substantial variation Positional Accuracy: Manually positioned to the address or location	A18NW (N)	779	2	530309 182474
51	Registered Radioactive Substances Name: Birkbeck College Location: Malet Street, LONDON, Greater London, WC1E 7HX Authority: Environment Agency, Thames Region Permit Reference: AC1709 Dated: 31st March 1991 Process Type: Registration under S7 RSA for the keeping and use of Radioactive materials (was RSA60 S1) Description: Registration under the Act of an open source which is also the subject of an authorisation Status: Authorisation superseded by a substantial or non substantial variation Positional Accuracy: Unknown	A12NW (NW)	787	2	529755 181995
51	Registered Radioactive Substances Name: Birkbeck College Location: Malet Street, LONDON, Greater London, WC1E 7HX Authority: Environment Agency, Thames Region Permit Reference: AC1687 Dated: 31st March 1991 Process Type: Authorisation under S13 RSA for the disposal of Radioactive waste (was RSA60 S7) Description: Authorisation under RSA Status: Authorisation superseded by a substantial or non substantial variation Positional Accuracy: Unknown	A12NW (NW)	793	2	529750 182000
52	Registered Radioactive Substances Name: Institute Of Ophthalmology Location: Albany House, 41-45 Judd Street, LONDON, Greater London, WC1H 9QS Authority: Environment Agency, Thames Region Permit Reference: AC5402 Dated: 31st March 1991 Process Type: Authorisation under S13 RSA for the disposal of Radioactive waste (was RSA60 S7) Description: Authorisation under RSA Status: Authorisation either revoked or cancelled Positional Accuracy: Unknown	A18NW (N)	813	2	530238 182486
53	Registered Radioactive Substances Name: King'S College London Location: Strand, LONDON, WC2R 2LS Authority: Environment Agency, Thames Region Permit Reference: Ca2525 Dated: 17th February 2006 Process Type: Authorisation under S13 RSA for the disposal of Radioactive waste (was RSA60 S7) Description: Minor variation to authorisation under RSA Status: Authorisation either revoked or cancelled Positional Accuracy: Automatically positioned to the address	A8SE (S)	884	2	530773 180770
53	Registered Radioactive Substances Name: King'S College London Location: Strand, LONDON, WC2R 2LS Authority: Environment Agency, Thames Region Permit Reference: By5161 Dated: 2nd September 2005 Process Type: Authorisation under S13 RSA for the disposal of Radioactive waste (was RSA60 S7) Description: Substantial variation to authorisation under RSA Status: Authorisation superseded by a substantial or non substantial variation Positional Accuracy: Automatically positioned to the address	A8SE (S)	884	2	530773 180770

Map ID	Details	Quadrant Reference (Compass Direction)	Estimated Distance From Site	Contact	NGR
53	Registered Radioactive Substances Name: King'S College London Location: Strand, LONDON, WC2R 2LS Authority: Environment Agency, Thames Region Permit Reference: Bw7155 Dated: 1st December 2003 Process Type: Authorisation under S13 RSA for the disposal of Radioactive waste (was RSA60 S7) Description: Minor variation to authorisation under RSA Status: Authorisation superseded by a substantial or non substantial variation Positional Accuracy: Automatically positioned to the address	A8SE (S)	884	2	530773 180770
53	Registered Radioactive Substances Name: King'S College London Location: Strand, LONDON, Greater London, WC2R 2LS Authority: Environment Agency, Thames Region Permit Reference: AD6633 Dated: 31st March 1991 Process Type: Authorisation under S13 RSA for the disposal of Radioactive waste (was RSA60 S7) Description: Authorisation under RSA Status: Authorisation superseded by a substantial or non substantial variation Positional Accuracy: Automatically positioned to the address	A8SE (S)	884	2	530773 180770
53	Registered Radioactive Substances Name: King'S College London Location: Strand, LONDON, Greater London, WC2R 2LS Authority: Environment Agency, Thames Region Permit Reference: AD6641 Dated: 31st March 1991 Process Type: Registration under S7 RSA for the keeping and use of Radioactive materials (was RSA60 S1) Description: Registration under the Act of an open source which is also the subject of an authorisation Status: Authorisation either revoked or cancelled Positional Accuracy: Automatically positioned to the address	A8SE (S)	889	2	530773 180765
54	Registered Radioactive Substances Name: Eisai London Research Laboratories Ltd Location: Bernard Katz Building, University College London, Gower Street, LONDON, Greater London, WC1E 6BT Authority: Environment Agency, Thames Region Permit Reference: AP8284 Dated: 27th April 1995 Process Type: Authorisation under S13 RSA for the disposal of Radioactive waste (was RSA60 S7) Description: Authorisation under RSA Status: Authorisation superseded by a substantial or non substantial variation Positional Accuracy: Unknown	A17SW (NW)	947	2	529650 182145
54	Registered Radioactive Substances Name: Eisai London Research Laboratories Ltd Location: Bernard Katz Building, University College London, Gower Street, LONDON, Greater London, WC1E 6BT Authority: Environment Agency, Thames Region Permit Reference: AP8276 Dated: 20th April 1995 Process Type: Registration under S7 RSA for the keeping and use of Radioactive materials (was RSA60 S1) Description: Registration under the Act of an open source which is also the subject of an authorisation Status: Authorisation either revoked or cancelled Positional Accuracy: Unknown	A17SW (NW)	950	2	529650 182150
54	Registered Radioactive Substances Name: Eisai London Research Laboratories Ltd Location: University College London, Gower Street, London, WC1E 6XA Authority: Environment Agency, Thames Region Permit Reference: Bw7325 Dated: 1st December 2003 Process Type: Authorisation under S13 RSA for the disposal of Radioactive waste (was RSA60 S7) Description: Minor variation to authorisation under RSA Status: Authorisation superseded by a substantial or non substantial variation Positional Accuracy: Automatically positioned to the address	A17SW (NW)	982	2	529606 182136

Map ID	Details	Quadrant Reference (Compass Direction)	Estimated Distance From Site	Contact	NGR
55	Water Abstractions Operator: London School Of Hygiene And Tropical Medicine Licence Number: Th/039/0039/031/R01 Permit Version: 1 Location: Keppel Street, Bloomsbury, London - Borehole 1 Authority: Environment Agency, Thames Region Abstraction: Other Industrial/Commercial/Public Services: Heat Pump Abstraction Type: Water may be abstracted from a single point Source: Groundwater Daily Rate (m3): Not Supplied Yearly Rate (m3): Not Supplied Details: Not Supplied Authorised Start: 01 April Authorised End: 31 March Permit Start Date: 4th April 2019 Permit End Date: Not Supplied Positional Accuracy: Located by supplier to within 10m	A12NE (W)	643	2	529860 181863
55	Water Abstractions Operator: London School Of Hygiene And Tropical Medicine Licence Number: Th/039/0039/031 Permit Version: 1 Location: Keppel Street, Bloomsbury, London - Borehole 1 Authority: Environment Agency, Thames Region Abstraction: Other Industrial/Commercial/Public Services: Heat Pump Abstraction Type: Water may be abstracted from a single point Source: Groundwater Daily Rate (m3): Not Supplied Yearly Rate (m3): Not Supplied Details: Not Supplied Authorised Start: 01 April Authorised End: 31 March Permit Start Date: 1st April 2011 Permit End Date: Not Supplied Positional Accuracy: Located by supplier to within 10m	A12NE (W)	643	2	529860 181863
55	Water Abstractions Operator: London School Of Hygiene And Tropical Medicine Licence Number: Th/039/0039/031/R01 Permit Version: 1 Location: Keppel Street, Bloomsbury, London - Borehole 2 Authority: Environment Agency, Thames Region Abstraction: Other Industrial/Commercial/Public Services: Heat Pump Abstraction Type: Water may be abstracted from a single point Source: Groundwater Daily Rate (m3): Not Supplied Yearly Rate (m3): Not Supplied Details: Not Supplied Authorised Start: 01 April Authorised End: 31 March Permit Start Date: 4th April 2019 Permit End Date: Not Supplied Positional Accuracy: Located by supplier to within 10m	A12NE (W)	645	2	529858 181865
55	Water Abstractions Operator: London School Of Hygiene And Tropical Medicine Licence Number: Th/039/0039/031 Permit Version: 1 Location: Keppel Street, Bloomsbury, London - Borehole 2 Authority: Environment Agency, Thames Region Abstraction: Other Industrial/Commercial/Public Services: Heat Pump Abstraction Type: Water may be abstracted from a single point Source: Groundwater Daily Rate (m3): Not Supplied Yearly Rate (m3): Not Supplied Details: Not Supplied Authorised Start: 01 April Authorised End: 31 March Permit Start Date: 1st April 2011 Permit End Date: Not Supplied Positional Accuracy: Located by supplier to within 10m	A12NE (W)	645	2	529858 181865

Map ID	Details	Quadrant Reference (Compass Direction)	Estimated Distance From Site	Contact	NGR
56	Water Abstractions Operator: Commerz Grundbesitz Invest. Mbh Licence Number: 28/39/39/0025 Permit Version: 101 Location: Globe House, Victoria Embankment- Borehole B Authority: Environment Agency, Thames Region Abstraction: Commercial/Industrial/Public Services: Drinking; Cooking; Sanitary; Washing; (Small Garden) Abstraction Type: Water may be abstracted from a single point Source: Groundwater Daily Rate (m3): Not Supplied Yearly Rate (m3): Not Supplied Details: Globe House, Temple Place, Victoria Embankment, London Authorised Start: 01 January Authorised End: 31 December Permit Start Date: 28th March 2003 Permit End Date: Not Supplied Positional Accuracy: Located by supplier to within 10m	A9SW (SE)	824	2	531030 180970
56	Water Abstractions Operator: Commerz Grundbesitz Invest. Mbh Licence Number: 28/39/39/0025 Permit Version: 101 Location: Globe House, Victoria Embankment- Borehole C Authority: Environment Agency, Thames Region Abstraction: Commercial/Industrial/Public Services: Drinking; Cooking; Sanitary; Washing; (Small Garden) Abstraction Type: Water may be abstracted from a single point Source: Groundwater Daily Rate (m3): Not Supplied Yearly Rate (m3): Not Supplied Details: Globe House, Temple Place, Victoria Embankment, London Authorised Start: 01 January Authorised End: 31 December Permit Start Date: 28th March 2003 Permit End Date: Not Supplied Positional Accuracy: Located by supplier to within 10m	A9SW (SE)	829	2	531050 180980
56	Water Abstractions Operator: Commerz Grundbesitz Invest. Mbh Licence Number: 28/39/39/0025 Permit Version: 101 Location: Globe House, Victoria Embankment- Borehole A Authority: Environment Agency, Thames Region Abstraction: Commercial/Industrial/Public Services: Drinking; Cooking; Sanitary; Washing; (Small Garden) Abstraction Type: Water may be abstracted from a single point Source: Groundwater Daily Rate (m3): Not Supplied Yearly Rate (m3): Not Supplied Details: Globe House, Temple Place, Victoria Embankment, London Authorised Start: 01 January Authorised End: 31 December Permit Start Date: 28th March 2003 Permit End Date: Not Supplied Positional Accuracy: Located by supplier to within 10m	A9SW (SE)	835	2	531060 180980
57	Water Abstractions Operator: C Hoare & Co Licence Number: 28/39/39/0077 Permit Version: 100 Location: Borehole At 37 Fleet Street, London Ec4 Authority: Environment Agency, Thames Region Abstraction: Commercial/Industrial/Public Services: Drinking; Cooking; Sanitary; Washing; (Small Garden) Abstraction Type: Water may be abstracted from a single point Source: Groundwater Daily Rate (m3): 12 Yearly Rate (m3): 3409 Details: 37 Fleet Street, London Ec4 Authorised Start: 01 January Authorised End: 31 December Permit Start Date: 10th June 1968 Permit End Date: Not Supplied Positional Accuracy: Located by supplier to within 100m	A9NE (SE)	924	2	531300 181100

Map ID	Details	Quadrant Reference (Compass Direction)	Estimated Distance From Site	Contact	NGR
58	Water Abstractions Operator: Hammerson Uk Properties Plc Licence Number: 28/39/39/0025 Permit Version: 100 Location: Borehole 'B' At Globe House, Temple Place, London Authority: Environment Agency, Thames Region Abstraction: Commercial/Industrial/Public Services: Drinking; Cooking; Sanitary; Washing; (Small Garden) Abstraction Type: Water may be abstracted from a single point Source: Groundwater Daily Rate (m3): Not Supplied Yearly Rate (m3): Not Supplied Details: Globe House, Temple Place, Victoria Embankment, London Authorised Start: 01 January Authorised End: 31 December Permit Start Date: 14th December 1995 Permit End Date: Not Supplied Positional Accuracy: Located by supplier to within 10m	A9SW (SE)	948	2	531000 180800
58	Water Abstractions Operator: Hammerson Uk Properties Plc Licence Number: 28/39/39/0025 Permit Version: 100 Location: Borehole 'A' At Globe House, Temple Place, London Authority: Environment Agency, Thames Region Abstraction: Commercial/Industrial/Public Services: Drinking; Cooking; Sanitary; Washing; (Small Garden) Abstraction Type: Water may be abstracted from a single point Source: Groundwater Daily Rate (m3): 227 Yearly Rate (m3): 82965 Details: Globe House, Temple Place, Victoria Embankment, London Authorised Start: 01 January Authorised End: 31 December Permit Start Date: 14th December 1995 Permit End Date: Not Supplied Positional Accuracy: Located by supplier to within 100m	A9SW (SE)	948	2	531000 180800
58	Water Abstractions Operator: Hammerson Uk Properties Plc Licence Number: 28/39/39/0025 Permit Version: 100 Location: Borehole 'A' At Globe House, Temple Place, London Authority: Environment Agency, Thames Region Abstraction: Commercial/Industrial/Public Services: Drinking; Cooking; Sanitary; Washing; (Small Garden) Abstraction Type: Water may be abstracted from a single point Source: Groundwater Daily Rate (m3): Not Supplied Yearly Rate (m3): Not Supplied Details: Globe House, Temple Place, Victoria Embankment, London Authorised Start: 01 January Authorised End: 31 December Permit Start Date: 14th December 1995 Permit End Date: Not Supplied Positional Accuracy: Located by supplier to within 100m	A9SW (SE)	948	2	531000 180800
58	Water Abstractions Operator: Hammerson Uk Properties Plc Licence Number: 28/39/39/0025 Permit Version: 100 Location: Borehole 'C' At Globe House, Temple Place, London Authority: Environment Agency, Thames Region Abstraction: Commercial/Industrial/Public Services: Drinking; Cooking; Sanitary; Washing; (Small Garden) Abstraction Type: Water may be abstracted from a single point Source: Groundwater Daily Rate (m3): Not Supplied Yearly Rate (m3): Not Supplied Details: Globe House, Temple Place, Victoria Embankment, London Authorised Start: 01 January Authorised End: 31 December Permit Start Date: 14th December 1995 Permit End Date: Not Supplied Positional Accuracy: Located by supplier to within 10m	A9SW (SE)	948	2	531000 180800

Map ID	Details	Quadrant Reference (Compass Direction)	Estimated Distance From Site	Contact	NGR
	Water Abstractions Operator: Heron Strand Developments Limited Licence Number: 28/39/39/0168 Permit Version: Not Supplied Location: 66 Straud, LONDON, Wc2 Authority: Environment Agency, Thames Region Abstraction: Staff Welfare Abstraction Type: Not Supplied Source: Groundwater Daily Rate (m3): 16 Yearly Rate (m3): 4000 Details: Chalk (Undifferentiated) Authorised Start: Not Supplied Authorised End: Not Supplied Permit Start Date: Not Supplied Permit End Date: Not Supplied Positional Accuracy: Located by supplier to within 100m	A3NW (S)	1030	2	530300 180600
	Water Abstractions Operator: Citigen (London) Ltd Licence Number: 28/39/39/0176 Permit Version: 100 Location: Charterhouse Street, London - Borehole A Authority: Environment Agency, Thames Region Abstraction: Other Industrial/Commercial/Public Services: Evaporative Cooling Abstraction Type: Water may be abstracted from a single point Source: Groundwater Daily Rate (m3): 48 Yearly Rate (m3): 17568 Details: Charterhouse Street, Smithfield, London Authorised Start: 01 January Authorised End: 31 December Permit Start Date: 11th January 1995 Permit End Date: Not Supplied Positional Accuracy: Located by supplier to within 100m	A15NW (E)	1038	2	531600 181700
	Water Abstractions Operator: Citigen (London) Ltd Licence Number: 28/39/39/0176 Permit Version: 100 Location: Charterhouse Street, London - Borehole B Authority: Environment Agency, Thames Region Abstraction: Other Industrial/Commercial/Public Services: Evaporative Cooling Abstraction Type: Water may be abstracted from a single point Source: Groundwater Daily Rate (m3): Not Supplied Yearly Rate (m3): Not Supplied Details: Charterhouse Street, Smithfield, London Authorised Start: 01 January Authorised End: 31 December Permit Start Date: 11th January 1995 Permit End Date: Not Supplied Positional Accuracy: Located by supplier to within 10m	A15NW (E)	1038	2	531600 181700
	Water Abstractions Operator: Citigen (London) Ltd Licence Number: 28/39/39/0176 Permit Version: 101 Location: 2 Boreholes At Charterhouse Street, Smithfield At Point A Authority: Environment Agency, Thames Region Abstraction: Production of Energy: Evaporative Cooling Abstraction Type: Water may be abstracted from a single point Source: Groundwater Daily Rate (m3): Not Supplied Yearly Rate (m3): Not Supplied Details: The Area Of Land At Charterhouse Street, Smithfield Authorised Start: 01 January Authorised End: 31 December Permit Start Date: 1st April 2000 Permit End Date: Not Supplied Positional Accuracy: Located by supplier to within 10m	A15NW (E)	1071	2	531630 181750

Map ID	Details	Quadrant Reference (Compass Direction)	Estimated Distance From Site	Contact	NGR
	Water Abstractions Operator: The Honourable Society Of The Inner Temple Licence Number: Th/039/0039/115 Permit Version: 1 Location: Inner Temple Gardens Borehole Authority: Environment Agency, Thames Region Abstraction: Amenity: Spray Irrigation - Direct Abstraction Type: Water may be abstracted from a single point Source: Groundwater Daily Rate (m3): Not Supplied Yearly Rate (m3): Not Supplied Details: Inner Temple Gardens Authorised Start: 01 April Authorised End: 31 March Permit Start Date: 20th October 2016 Permit End Date: Not Supplied Positional Accuracy: Located by supplier to within 10m	A9SE (SE)	1082	2	531315 180878
	Water Abstractions Operator: University College London Licence Number: Th/039/0039/064/R01 Permit Version: 1 Location: Borehole At Bidborough House, 20 Mabledon Place, London Authority: Environment Agency, Thames Region Abstraction: Other Industrial/Commercial/Public Services: Heat Pump Abstraction Type: Water may be abstracted from a single point Source: Groundwater Daily Rate (m3): Not Supplied Yearly Rate (m3): Not Supplied Details: Bidborough House, 20 Mabledon Place, London Authorised Start: 01 April Authorised End: 31 March Permit Start Date: 24th May 2019 Permit End Date: Not Supplied Positional Accuracy: Located by supplier to within 10m	A22SE (NW)	1099	2	530052 182718
	Water Abstractions Operator: University College London Licence Number: Th/039/0039/064 Permit Version: 2 Location: Borehole At Bidborough House, 20 Mabledon Place, London Authority: Environment Agency, Thames Region Abstraction: Other Industrial/Commercial/Public Services: Heat Pump Abstraction Type: Water may be abstracted from a single point Source: Groundwater Daily Rate (m3): Not Supplied Yearly Rate (m3): Not Supplied Details: Bidborough House, 20 Mabledon Place London Authorised Start: 01 April Authorised End: 31 March Permit Start Date: 21st November 2014 Permit End Date: Not Supplied Positional Accuracy: Located by supplier to within 10m	A22SE (NW)	1099	2	530052 182718
	Water Abstractions Operator: London Borough Of Camden Licence Number: Th/039/0039/064 Permit Version: 1 Location: Borehole At Bidborough House, 20 Mabledon Place, London Authority: Environment Agency, Thames Region Abstraction: Other Industrial/Commercial/Public Services: Heat Pump Abstraction Type: Water may be abstracted from a single point Source: Groundwater Daily Rate (m3): Not Supplied Yearly Rate (m3): Not Supplied Details: Bidborough House, 20 Mabledon Place London Authorised Start: 01 April Authorised End: 31 March Permit Start Date: 16th April 2013 Permit End Date: Not Supplied Positional Accuracy: Located by supplier to within 10m	A22SE (NW)	1099	2	530052 182718

Map ID	Details	Quadrant Reference (Compass Direction)	Estimated Distance From Site	Contact	NGR
	Water Abstractions Operator: London Borough Of Camden Licence Number: Th/039/0039/001 Permit Version: 1 Location: Bidborough House 20 Mabledon Place London Authority: Environment Agency, Thames Region Abstraction: Other Industrial/Commercial/Public Services: Heat Pump Abstraction Type: Water may be abstracted from a single point Source: Groundwater Daily Rate (m3): Not Supplied Yearly Rate (m3): Not Supplied Details: Bidborough House, 20 Mabledon Place London Authorised Start: 01 January Authorised End: 31 December Permit Start Date: 9th April 2009 Permit End Date: Not Supplied Positional Accuracy: Located by supplier to within 10m	A22SE (NW)	1099	2	530052 182718
	Water Abstractions Operator: St Martin-In-The Fields Limited Licence Number: Th/039/0039/067 Permit Version: 2 Location: 6 St Martins Place, London, Wc2n - Borehole Authority: Environment Agency, Thames Region Abstraction: Other Industrial/Commercial/Public Services: Heat Pump Abstraction Type: Water may be abstracted from a single point Source: Groundwater Daily Rate (m3): Not Supplied Yearly Rate (m3): Not Supplied Details: 6 St Martins Place, London, Wc2n Authorised Start: 01 April Authorised End: 31 March Permit Start Date: 1st April 2013 Permit End Date: Not Supplied Positional Accuracy: Located by supplier to within 10m	A2NE (S)	1125	2	530089 180562
	Water Abstractions Operator: St Martin-In-The Fields Limited Licence Number: 28/39/39/0236 Permit Version: 1 Location: 6 St Martins Place, London, Wc2n - Borehole Authority: Environment Agency, Thames Region Abstraction: Other Industrial/Commercial/Public Services: Heat Pump Abstraction Type: Water may be abstracted from a single point Source: Groundwater Daily Rate (m3): Not Supplied Yearly Rate (m3): Not Supplied Details: 6 St Martins Place, London, Wc2n Authorised Start: 01 April Authorised End: 31 March Permit Start Date: 24th April 2008 Permit End Date: Not Supplied Positional Accuracy: Located by supplier to within 10m	A2NE (S)	1127	2	530090 180560
	Water Abstractions Operator: City And Guilds Of London Institute Licence Number: Th/039/0039/084/R01 Permit Version: 1 Location: Confined Chalk At City And Guilds Head Office Authority: Environment Agency, Thames Region Abstraction: Other Industrial/Commercial/Public Services: Heat Pump Abstraction Type: Water may be abstracted from a single point Source: Groundwater Daily Rate (m3): Not Supplied Yearly Rate (m3): Not Supplied Details: Not Supplied Authorised Start: 01 April Authorised End: 31 March Permit Start Date: 1st April 2019 Permit End Date: Not Supplied Positional Accuracy: Located by supplier to within 10m	A15SW (E)	1192	2	531748 181533

Map ID	Details	Quadrant Reference (Compass Direction)	Estimated Distance From Site	Contact	NGR
	Water Abstractions Operator: City And Guilds Of London Institute Licence Number: Th/039/0039/084 Permit Version: 1 Location: Confined Chalk At City And Guilds Head Office Authority: Environment Agency, Thames Region Abstraction: Other Industrial/Commercial/Public Services: Heat Pump Abstraction Type: Water may be abstracted from a single point Source: Groundwater Daily Rate (m3): Not Supplied Yearly Rate (m3): Not Supplied Details: Not Supplied Authorised Start: 01 April Authorised End: 31 March Permit Start Date: 23rd August 2013 Permit End Date: Not Supplied Positional Accuracy: Located by supplier to within 10m	A15SW (E)	1192	2	531748 181533
	Water Abstractions Operator: Urban Hotels Uk Llp Licence Number: 28/39/39/0206 Permit Version: 4 Location: 86-88 Clerkenwell Road, London- Borehole A Authority: Environment Agency, Thames Region Abstraction: Commercial Private Water Undertaking: Drinking; Cooking; Sanitary; Washing; (Small Garden) Abstraction Type: Water may be abstracted from a single point Source: Groundwater Daily Rate (m3): Not Supplied Yearly Rate (m3): Not Supplied Details: The Zetter Hotel, 86-88 Clerkenwell Road, London Ec1r. Authorised Start: 01 April Authorised End: 31 March Permit Start Date: 10th September 2012 Permit End Date: Not Supplied Positional Accuracy: Located by supplier to within 10m	A20SW (NE)	1193	2	531650 182150
	Water Abstractions Operator: John Mark Developments Limited Licence Number: 28/39/39/0206 Permit Version: 2 Location: 86-88 Clerkenwell Road, London- Borehole A Authority: Environment Agency, Thames Region Abstraction: Commercial Private Water Undertaking: Drinking; Cooking; Sanitary; Washing; (Small Garden) Abstraction Type: Water may be abstracted from a single point Source: Groundwater Daily Rate (m3): Not Supplied Yearly Rate (m3): Not Supplied Details: The Zetter Hotel, 86-88 Clerkenwell Road, London Ec1r. Authorised Start: 01 January Authorised End: 31 December Permit Start Date: 1st April 2008 Permit End Date: Not Supplied Positional Accuracy: Located by supplier to within 10m	A20SW (NE)	1193	2	531650 182150
	Water Abstractions Operator: John Mark Developments Limited Licence Number: 28/39/39/0206 Permit Version: 1 Location: 86-88 Clerkenwell Road, London- Borehole A Authority: Environment Agency, Thames Region Abstraction: Commercial Private Water Undertaking: Drinking; Cooking; Sanitary; Washing; (Small Garden) Abstraction Type: Water may be abstracted from a single point Source: Groundwater Daily Rate (m3): Not Supplied Yearly Rate (m3): Not Supplied Details: 86-88 Clerkenwell Road, London Ec1r. Authorised Start: 01 January Authorised End: 31 December Permit Start Date: 4th July 2003 Permit End Date: Not Supplied Positional Accuracy: Located by supplier to within 10m	A20SW (NE)	1193	2	531650 182150

Map ID	Details	Quadrant Reference (Compass Direction)	Estimated Distance From Site	Contact	NGR
	Water Abstractions Operator: Laing O'Rourke Construction Limited Licence Number: Th/039/0039/126 Permit Version: 1 Location: Tertiary Sand And Chalk At Blackfriars Bridge Foreshore Authority: Environment Agency, Thames Region Abstraction: Construction:Dewatering Abstraction Type: Water may be abstracted from any point within an area Source: Groundwater Daily Rate (m3): Not Supplied Yearly Rate (m3): Not Supplied Details: Not Supplied Authorised Start: 01 April Authorised End: 31 March Permit Start Date: 20th March 2019 Permit End Date: Not Supplied Positional Accuracy: Located by supplier to within 10m	A9SE (SE)	1203	2	531418 180810
	Water Abstractions Operator: Unilever Ltd Licence Number: 28/39/39/0057 Permit Version: 100 Location: Two Boreholes At Unilever House, Blackfriars, London Ec4 Authority: Environment Agency, Thames Region Abstraction: Commercial/Industrial/Public Services: Drinking; Cooking; Sanitary; Washing; (Small Garden) Abstraction Type: Water may be abstracted from a single point Source: Groundwater Daily Rate (m3): 318 Yearly Rate (m3): 90920 Details: Unilever House, Blackfriars, London Ec4 Authorised Start: 01 January Authorised End: 31 December Permit Start Date: 9th May 1966 Permit End Date: Not Supplied Positional Accuracy: Located by supplier to within 100m	A9SE (SE)	1205	2	531500 180900
	Water Abstractions Operator: Laing O'Rourke Construction Limited Licence Number: Th/039/0039/136 Permit Version: 1 Location: Blackfriars Bridge Foreshore - West Authority: Environment Agency, Thames Region Abstraction: Construction:Dewatering Abstraction Type: Water may be abstracted from any point within an area Source: Tidal Daily Rate (m3): Not Supplied Yearly Rate (m3): Not Supplied Details: Not Supplied Authorised Start: 01 April Authorised End: 31 March Permit Start Date: 15th March 2019 Permit End Date: Not Supplied Positional Accuracy: Located by supplier to within 10m	A9SE (SE)	1210	2	531414 180797
	Water Abstractions Operator: The National Gallery Licence Number: 28/39/39/0212 Permit Version: 1 Location: The National Gallery- Borehole Authority: Environment Agency, Thames Region Abstraction: Holiday Sites; Camp Sites And Tourist Attractions: Drinking; Cooking; Sanitary; Washing; (Small Garden) Abstraction Type: Water may be abstracted from a single point Source: Groundwater Daily Rate (m3): Not Supplied Yearly Rate (m3): Not Supplied Details: The National Gallery, Trafalgar Square, London Authorised Start: 01 January Authorised End: 31 December Permit Start Date: 1st April 2008 Permit End Date: Not Supplied Positional Accuracy: Located by supplier to within 10m	A2NE (SW)	1225	2	529960 180510

Map ID	Details	Quadrant Reference (Compass Direction)	Estimated Distance From Site	Contact	NGR
	Water Abstractions Operator: The National Gallery Licence Number: 28/39/39/0212 Permit Version: 1 Location: The National Gallery- Borehole Authority: Environment Agency, Thames Region Abstraction: Holiday sites, Camp sites & tourist attractions: Evaporative Cooling Abstraction Type: Water may be abstracted from a single point Source: Groundwater Daily Rate (m3): Not Supplied Yearly Rate (m3): Not Supplied Details: The National Gallery, Trafalgar Square, London. Authorised Start: 01 January Authorised End: 31 December Permit Start Date: 1st April 2008 Permit End Date: Not Supplied Positional Accuracy: Located by supplier to within 10m	A2NE (SW)	1225	2	529960 180510
	Water Abstractions Operator: Laing O'Rourke Construction Limited Licence Number: Th/039/0039/136 Permit Version: 1 Location: Blackfriars - East (Blabfe) Authority: Environment Agency, Thames Region Abstraction: Construction:Dewatering Abstraction Type: Water may be abstracted from any point within an area Source: Tidal Daily Rate (m3): Not Supplied Yearly Rate (m3): Not Supplied Details: Not Supplied Authorised Start: 01 April Authorised End: 31 March Permit Start Date: 15th March 2019 Permit End Date: Not Supplied Positional Accuracy: Located by supplier to within 10m	A9SE (SE)	1240	2	531457 180798
	Water Abstractions Operator: Royal Commonwealth Society Licence Number: 28/39/39/0030 Permit Version: Not Supplied Location: Northumberland Ave, LONDON, Wc2 Authority: Environment Agency, Thames Region Abstraction: Drinking, Cooking, Sanitary, Washing or Swimming Pools Abstraction Type: Not Supplied Source: Groundwater Daily Rate (m3): 73 Yearly Rate (m3): 26116 Details: Chalk (Undifferentiated); Status: Revoked; Lapsed Or Cancelled Authorised Start: Not Supplied Authorised End: Not Supplied Permit Start Date: Not Supplied Permit End Date: Not Supplied Positional Accuracy: Located by supplier to within 100m	A3NW (S)	1247	2	530200 180400
	Water Abstractions Operator: Thames Water Utilities Ltd Licence Number: Th/039/0039/059 Permit Version: 1 Location: Borehole At New River Head Authority: Environment Agency, Thames Region Abstraction: Public Water Supply: Potable Water Supply - Direct Abstraction Type: Water may be abstracted from a single point Source: Groundwater Daily Rate (m3): Not Supplied Yearly Rate (m3): Not Supplied Details: Not Supplied Authorised Start: 01 April Authorised End: 31 March Permit Start Date: 1st April 2013 Permit End Date: Not Supplied Positional Accuracy: Located by supplier to within 10m	A24SE (NE)	1271	2	531239 182777

Map ID	Details	Quadrant Reference (Compass Direction)	Estimated Distance From Site	Contact	NGR
	Water Abstractions Operator: Thames Water Utilities Ltd Licence Number: 28/39/39/0201 Permit Version: 1 Location: New River Head, Finsbury - Borehole Authority: Environment Agency, Thames Region Abstraction: Public Water Supply: Potable Water Supply - Direct Abstraction Type: Water may be abstracted from a single point Source: Groundwater Daily Rate (m3): Not Supplied Yearly Rate (m3): Not Supplied Details: Area Not Specified: S46(4) Water Resources Act 1991 Authorised Start: 01 January Authorised End: 31 December Permit Start Date: 8th January 2004 Permit End Date: Not Supplied Positional Accuracy: Located by supplier to within 10m	A24SE (NE)	1281	2	531280 182760
	Water Abstractions Operator: The South Bank Board Limited Licence Number: 28/39/42/0069 Permit Version: 1 Location: Royal Festival Hall, Belvedere Road, Se1 - Borehole Authority: Environment Agency, Thames Region Abstraction: Business Parks: Non-Evaporative Cooling Abstraction Type: Water may be abstracted from a single point Source: Groundwater Daily Rate (m3): Not Supplied Yearly Rate (m3): Not Supplied Details: Royal Festival Hall, Belvedere Rd, Se1 Authorised Start: 01 January Authorised End: 31 December Permit Start Date: 5th May 2005 Permit End Date: Not Supplied Positional Accuracy: Located by supplier to within 10m	A3SE (S)	1381	2	530830 180270
	Water Abstractions Operator: Southbank Centre Limited Licence Number: 28/39/42/0069/R02 Permit Version: 1 Location: Royal Festival Hall, Belvedere Road, Se1 - Borehole A Authority: Environment Agency, Thames Region Abstraction: Business Parks: Heat Pump Abstraction Type: Water may be abstracted from a single point Source: Groundwater Daily Rate (m3): Not Supplied Yearly Rate (m3): Not Supplied Details: Not Supplied Authorised Start: 01 April Authorised End: 31 March Permit Start Date: 1st April 2019 Permit End Date: Not Supplied Positional Accuracy: Located by supplier to within 10m	A3SE (S)	1384	2	530826 180266
	Water Abstractions Operator: South Bank Centre Limited Licence Number: 28/39/42/0069/R01 Permit Version: 1 Location: Royal Festival Hall, Belvedere Road, Se1 - Borehole A Authority: Environment Agency, Thames Region Abstraction: Business Parks: Heat Pump Abstraction Type: Water may be abstracted from a single point Source: Groundwater Daily Rate (m3): Not Supplied Yearly Rate (m3): Not Supplied Details: Royal Festival Hall, London Authorised Start: 01 April Authorised End: 31 March Permit Start Date: 1st April 2014 Permit End Date: Not Supplied Positional Accuracy: Located by supplier to within 10m	A3SE (S)	1384	2	530826 180266

Map ID	Details	Quadrant Reference (Compass Direction)	Estimated Distance From Site	Contact	NGR
	Water Abstractions Operator: The South Bank Board Limited Licence Number: 28/39/42/0069 Permit Version: 2 Location: Royal Festival Hall, Belvedere Road, Se1 - Borehole A Authority: Environment Agency, Thames Region Abstraction: Business Parks: Non-Evaporative Cooling Abstraction Type: Water may be abstracted from a single point Source: Groundwater Daily Rate (m3): Not Supplied Yearly Rate (m3): Not Supplied Details: Royal Festival Hall, Belvedere Rd, Se1 Authorised Start: 01 January Authorised End: 31 December Permit Start Date: 6th July 2007 Permit End Date: Not Supplied Positional Accuracy: Located by supplier to within 10m	A3SE (S)	1384	2	530826 180266
	Water Abstractions Operator: The South Bank Board Limited Licence Number: 28/39/42/0069 Permit Version: 2 Location: Royal Festival Hall, Belvedere Road, Se1 - Borehole A Authority: Environment Agency, Thames Region Abstraction: Business Parks: General Use (High Loss) Abstraction Type: Water may be abstracted from a single point Source: Groundwater Daily Rate (m3): Not Supplied Yearly Rate (m3): Not Supplied Details: Royal Festival Hall, Belvedere Road, Se1 Authorised Start: 01 January Authorised End: 31 December Permit Start Date: 6th July 2007 Permit End Date: Not Supplied Positional Accuracy: Located by supplier to within 10m	A3SE (S)	1384	2	530826 180266
	Water Abstractions Operator: Laing O'Rourke Construction Limited Licence Number: Th/039/0039/136 Permit Version: 1 Location: Victoria Foreshore (Vctef) Authority: Environment Agency, Thames Region Abstraction: Construction:Dewatering Abstraction Type: Water may be abstracted from any point within an area Source: Tidal Daily Rate (m3): Not Supplied Yearly Rate (m3): Not Supplied Details: Not Supplied Authorised Start: 01 April Authorised End: 31 March Permit Start Date: 15th March 2019 Permit End Date: Not Supplied Positional Accuracy: Located by supplier to within 10m	A3SW (S)	1397	2	530400 180217
	Water Abstractions Operator: Ferrovia Agroman Limited Licence Number: Th/039/0039/127 Permit Version: 1 Location: Tertiary Sand And Chalk At Victoria Embankment Authority: Environment Agency, Thames Region Abstraction: Breweries/WineDewatering Abstraction Type: Water may be abstracted from any point within an area Source: Groundwater Daily Rate (m3): Not Supplied Yearly Rate (m3): Not Supplied Details: Not Supplied Authorised Start: 01 April Authorised End: 31 March Permit Start Date: 29th May 2019 Permit End Date: Not Supplied Positional Accuracy: Located by supplier to within 10m	A3SW (S)	1399	2	530379 180216

Map ID	Details	Quadrant Reference (Compass Direction)	Estimated Distance From Site	Contact	NGR
	Water Abstractions Operator: The Royal National Theatre Licence Number: Th/039/0042/008/R01 Permit Version: 1 Location: Chalk At Royal National Theatre Authority: Environment Agency, Thames Region Abstraction: Other Industrial/Commercial/Public Services: General Use (Medium Loss) Abstraction Type: Water may be abstracted from a single point Source: Groundwater Daily Rate (m3): Not Supplied Yearly Rate (m3): Not Supplied Details: The Royal National Theatre, London Authorised Start: 01 April Authorised End: 31 March Permit Start Date: 1st April 2019 Permit End Date: Not Supplied Positional Accuracy: Located by supplier to within 10m	A4SW (S)	1402	2	531025 180310
	Water Abstractions Operator: The Royal National Theatre Licence Number: Th/039/0042/008 Permit Version: 1 Location: Chalk At Royal National Theatre Authority: Environment Agency, Thames Region Abstraction: Other Industrial/Commercial/Public Services: General Use (Medium Loss) Abstraction Type: Water may be abstracted from a single point Source: Groundwater Daily Rate (m3): Not Supplied Yearly Rate (m3): Not Supplied Details: The Royal National Theatre, London Authorised Start: 01 April Authorised End: 31 March Permit Start Date: 20th October 2015 Permit End Date: Not Supplied Positional Accuracy: Located by supplier to within 10m	A4SW (S)	1402	2	531025 180310
	Water Abstractions Operator: Capital And Counties Property Company Limited Licence Number: 28/39/39/0138 Permit Version: 100 Location: Walmer House, 296 Regent Street, London W1-Borehole B Authority: Environment Agency, Thames Region Abstraction: Commercial/Industrial/Public Services: Drinking; Cooking; Sanitary; Washing; (Small Garden) Abstraction Type: Water may be abstracted from a single point Source: Groundwater Daily Rate (m3): Not Supplied Yearly Rate (m3): Not Supplied Details: Walmer House, 296 Regent Street, London W1 Authorised Start: 01 January Authorised End: 31 December Permit Start Date: 26th November 1979 Permit End Date: Not Supplied Positional Accuracy: Located by supplier to within 10m	A11SW (W)	1405	2	529100 181400
	Water Abstractions Operator: Lloyds Bank Plc Licence Number: 28/39/39/0014 Permit Version: Not Supplied Location: 6 Pall Mall, LONDON, Sw1 Authority: Environment Agency, Thames Region Abstraction: Office Abstraction Type: Not Supplied Source: Groundwater Daily Rate (m3): 142 Yearly Rate (m3): 29212 Details: Chalk (Undifferentiated) Authorised Start: Not Supplied Authorised End: Not Supplied Permit Start Date: Not Supplied Permit End Date: Not Supplied Positional Accuracy: Located by supplier to within 100m	A2NW (SW)	1450	2	529700 180400

Map ID	Details	Quadrant Reference (Compass Direction)	Estimated Distance From Site	Contact	NGR
	Water Abstractions Operator: Southbank Centre Limited Licence Number: 28/39/42/0069/R02 Permit Version: 1 Location: Royal Festival Hall, Belvedere Road Se1 - Borehole B Authority: Environment Agency, Thames Region Abstraction: Business Parks: Heat Pump Abstraction Type: Water may be abstracted from a single point Source: Groundwater Daily Rate (m3): Not Supplied Yearly Rate (m3): Not Supplied Details: Not Supplied Authorised Start: 01 April Authorised End: 31 March Permit Start Date: 1st April 2019 Permit End Date: Not Supplied Positional Accuracy: Located by supplier to within 10m	A3SE (S)	1477	2	530737 180153
	Water Abstractions Operator: South Bank Centre Limited Licence Number: 28/39/42/0069/R01 Permit Version: 1 Location: Royal Festival Hall, Belvedere Road Se1 - Borehole B Authority: Environment Agency, Thames Region Abstraction: Business Parks: Heat Pump Abstraction Type: Water may be abstracted from a single point Source: Groundwater Daily Rate (m3): Not Supplied Yearly Rate (m3): Not Supplied Details: Royal Festival Hall, London Authorised Start: 01 April Authorised End: 31 March Permit Start Date: 1st April 2014 Permit End Date: Not Supplied Positional Accuracy: Located by supplier to within 10m	A3SE (S)	1477	2	530737 180153
	Water Abstractions Operator: The South Bank Board Limited Licence Number: 28/39/42/0069 Permit Version: 2 Location: Royal Festival Hall, Belvedere Road Se1 - Borehole B Authority: Environment Agency, Thames Region Abstraction: Business Parks: Non-Evaporative Cooling Abstraction Type: Water may be abstracted from a single point Source: Groundwater Daily Rate (m3): Not Supplied Yearly Rate (m3): Not Supplied Details: Royal Festival Hall, Belvedere Rd, Se1 Authorised Start: 01 January Authorised End: 31 December Permit Start Date: 6th July 2007 Permit End Date: Not Supplied Positional Accuracy: Located by supplier to within 10m	A3SE (S)	1477	2	530737 180153
	Water Abstractions Operator: The South Bank Board Limited Licence Number: 28/39/42/0069 Permit Version: 2 Location: Royal Festival Hall, Belvedere Road Se1 - Borehole B Authority: Environment Agency, Thames Region Abstraction: Business Parks: General Use (High Loss) Abstraction Type: Water may be abstracted from a single point Source: Groundwater Daily Rate (m3): Not Supplied Yearly Rate (m3): Not Supplied Details: Royal Festival Hall, Belvedere Road, Se1 Authorised Start: 01 January Authorised End: 31 December Permit Start Date: 6th July 2007 Permit End Date: Not Supplied Positional Accuracy: Located by supplier to within 10m	A3SE (S)	1477	2	530737 180153

Map ID	Details	Quadrant Reference (Compass Direction)	Estimated Distance From Site	Contact	NGR
	Water Abstractions Operator: Thames Water Utilities Ltd Licence Number: Th/039/0039/060 Permit Version: 1 Location: Borehole At Saddlers Wells Authority: Environment Agency, Thames Region Abstraction: Public Water Supply: Potable Water Supply - Direct Abstraction Type: Water may be abstracted from a single point Source: Groundwater Daily Rate (m3): Not Supplied Yearly Rate (m3): Not Supplied Details: Not Supplied Authorised Start: 01 April Authorised End: 31 March Permit Start Date: 1st April 2013 Permit End Date: Not Supplied Positional Accuracy: Located by supplier to within 10m	A24SE (NE)	1486	2	531452 182887
	Water Abstractions Operator: Thames Water Utilities Ltd Licence Number: 28/39/39/0208 Permit Version: 1 Location: Sadler'S Wells Theatre, London Authority: Environment Agency, Thames Region Abstraction: Public Water Supply: Potable Water Supply - Direct Abstraction Type: Water may be abstracted from a single point Source: Groundwater Daily Rate (m3): Not Supplied Yearly Rate (m3): Not Supplied Details: Not Specified Authorised Start: 01 January Authorised End: 31 December Permit Start Date: 13th December 2004 Permit End Date: Not Supplied Positional Accuracy: Located by supplier to within 10m	A24SE (NE)	1495	2	531450 182900
	Water Abstractions Operator: Sadler'S Wells Trust Ltd Licence Number: 28/39/39/0188 Permit Version: 101 Location: Borehole At Sadler'S Wells Theatre, London Authority: Environment Agency, Thames Region Abstraction: Food And Drink: Water Bottling Abstraction Type: Water may be abstracted from a single point Source: Groundwater Daily Rate (m3): Not Supplied Yearly Rate (m3): Not Supplied Details: Sadler'S Wells Theatre, London Authorised Start: 01 January Authorised End: 31 December Permit Start Date: 18th September 2001 Permit End Date: Not Supplied Positional Accuracy: Located by supplier to within 10m	A24SE (NE)	1495	2	531450 182900
	Water Abstractions Operator: Sadler'S Wells Trust Ltd Licence Number: 28/39/39/0188 Permit Version: 101 Location: Borehole At Sadler'S Wells Theatre, London Authority: Environment Agency, Thames Region Abstraction: Commercial/Industrial/Public Services: Drinking; Cooking; Sanitary; Washing; (Small Garden) Abstraction Type: Water may be abstracted from a single point Source: Groundwater Daily Rate (m3): Not Supplied Yearly Rate (m3): Not Supplied Details: Sadler'S Wells Theatre, London Authorised Start: 01 January Authorised End: 31 December Permit Start Date: 18th September 2001 Permit End Date: Not Supplied Positional Accuracy: Located by supplier to within 10m	A24SE (NE)	1495	2	531450 182900

Map ID	Details	Quadrant Reference (Compass Direction)	Estimated Distance From Site	Contact	NGR
	Water Abstractions Operator: Sadler'S Wells Trust Ltd Licence Number: 28/39/39/0188 Permit Version: 101 Location: Borehole At Sadler'S Wells Theatre, London Authority: Environment Agency, Thames Region Abstraction: Other Industrial/Commercial/Public Services: Non-Evaporative Cooling Abstraction Type: Water may be abstracted from a single point Source: Groundwater Daily Rate (m3): Not Supplied Yearly Rate (m3): Not Supplied Details: Sadler'S Wells Theatre, London Authorised Start: 01 January Authorised End: 31 December Permit Start Date: 18th September 2001 Permit End Date: Not Supplied Positional Accuracy: Located by supplier to within 10m	A24SE (NE)	1495	2	531450 182900
	Water Abstractions Operator: Sadlers Wells Trust Ltd Licence Number: 28/39/39/0188 Permit Version: 100 Location: Borehole At Sadlers Wells Theatre, London Authority: Environment Agency, Thames Region Abstraction: Food And Drink: Water Bottling Abstraction Type: Water may be abstracted from a single point Source: Groundwater Daily Rate (m3): 43 Yearly Rate (m3): 4600 Details: Sadlers Wells Theatre, London Authorised Start: 01 January Authorised End: 31 December Permit Start Date: 29th September 1998 Permit End Date: Not Supplied Positional Accuracy: Located by supplier to within 100m	A24SE (NE)	1495	2	531450 182900
	Water Abstractions Operator: Sadlers Wells Trust Ltd Licence Number: 28/39/39/0188 Permit Version: 100 Location: Borehole At Sadlers Wells Theatre, London Authority: Environment Agency, Thames Region Abstraction: Commercial/Industrial/Public Services: Drinking; Cooking; Sanitary; Washing; (Small Garden) Abstraction Type: Water may be abstracted from a single point Source: Groundwater Daily Rate (m3): Not Supplied Yearly Rate (m3): Not Supplied Details: Sadlers Wells Theatre, London Authorised Start: 01 January Authorised End: 31 December Permit Start Date: 29th September 1998 Permit End Date: Not Supplied Positional Accuracy: Located by supplier to within 10m	A24SE (NE)	1495	2	531450 182900
	Water Abstractions Operator: Sadlers Wells Trust Ltd Licence Number: 28/39/39/0188 Permit Version: 100 Location: Borehole At Sadlers Wells Theatre, London Authority: Environment Agency, Thames Region Abstraction: Other Industrial/Commercial/Public Services: Non-Evaporative Cooling Abstraction Type: Water may be abstracted from a single point Source: Groundwater Daily Rate (m3): Not Supplied Yearly Rate (m3): Not Supplied Details: Sadlers Wells Theatre, London Authorised Start: 01 January Authorised End: 31 December Permit Start Date: 29th September 1998 Permit End Date: Not Supplied Positional Accuracy: Located by supplier to within 10m	A24SE (NE)	1495	2	531450 182900

Map ID	Details	Quadrant Reference (Compass Direction)	Estimated Distance From Site	Contact	NGR
	Water Abstractions Operator: Pontsarn Investments Limited Licence Number: 28/39/39/0138 Permit Version: 102 Location: Walmer House, 296 Regent Street, London, W1b - Borehole 'A' Authority: Environment Agency, Thames Region Abstraction: Commercial/Industrial/Public Services: Drinking; Cooking; Sanitary; Washing; (Small Garden) Abstraction Type: Water may be abstracted from a single point Source: Groundwater Daily Rate (m3): Not Supplied Yearly Rate (m3): Not Supplied Details: Walmer House, 296 Regent Street, London W1 Authorised Start: 01 April Authorised End: 31 March Permit Start Date: 29th November 2012 Permit End Date: Not Supplied Positional Accuracy: Located by supplier to within 10m	A11SW (W)	1503	2	529010 181350
	Water Abstractions Operator: Great Capital Partnership (G.P.) Limited Licence Number: 28/39/39/0138 Permit Version: 101 Location: Walmer House, 296 Regent Street, London, W1b - Borehole 'A' Authority: Environment Agency, Thames Region Abstraction: Commercial/Industrial/Public Services: Drinking; Cooking; Sanitary; Washing; (Small Garden) Abstraction Type: Water may be abstracted from a single point Source: Groundwater Daily Rate (m3): Not Supplied Yearly Rate (m3): Not Supplied Details: Walmer House, 296 Regent Street, London W1 Authorised Start: 01 April Authorised End: 31 March Permit Start Date: 1st April 2008 Permit End Date: Not Supplied Positional Accuracy: Located by supplier to within 10m	A11SW (W)	1503	2	529010 181350
	Water Abstractions Operator: Pontsarn Investments Limited Licence Number: 28/39/39/0138 Permit Version: 102 Location: Walmer House, 296 Regent Street, London, W1b - Borehole 'B' Authority: Environment Agency, Thames Region Abstraction: Commercial/Industrial/Public Services: Drinking; Cooking; Sanitary; Washing; (Small Garden) Abstraction Type: Water may be abstracted from a single point Source: Groundwater Daily Rate (m3): Not Supplied Yearly Rate (m3): Not Supplied Details: Walmer House, 296 Regent Street, London W1 Authorised Start: 01 April Authorised End: 31 March Permit Start Date: 29th November 2012 Permit End Date: Not Supplied Positional Accuracy: Located by supplier to within 10m	A11SW (W)	1508	2	529010 181330
	Water Abstractions Operator: Great Capital Partnership (G.P.) Limited Licence Number: 28/39/39/0138 Permit Version: 101 Location: Walmer House, 296 Regent Street, London, W1b - Borehole 'B' Authority: Environment Agency, Thames Region Abstraction: Commercial/Industrial/Public Services: Drinking; Cooking; Sanitary; Washing; (Small Garden) Abstraction Type: Water may be abstracted from a single point Source: Groundwater Daily Rate (m3): Not Supplied Yearly Rate (m3): Not Supplied Details: Walmer House, 296 Regent Street, London W1 Authorised Start: 01 April Authorised End: 31 March Permit Start Date: 1st April 2008 Permit End Date: Not Supplied Positional Accuracy: Located by supplier to within 10m	A11SW (W)	1508	2	529010 181330

Map ID	Details	Quadrant Reference (Compass Direction)	Estimated Distance From Site	Contact	NGR
	Water Abstractions Operator: Global Grange Limited Licence Number: Th/039/0039/066 Permit Version: 1 Location: Grange St Paul'S Hotel- Borehole Authority: Environment Agency, Thames Region Abstraction: Hotels; Public Houses And Conference Centres: Drinking; Cooking; Sanitary; Washing; (Small Garden) Abstraction Type: Water may be abstracted from a single point Source: Groundwater Daily Rate (m3): Not Supplied Yearly Rate (m3): Not Supplied Details: Grange St.Paul'S Hotel, Godliman Street, London Ec4 Authorised Start: 01 April Authorised End: 31 March Permit Start Date: 1st April 2013 Permit End Date: Not Supplied Positional Accuracy: Located by supplier to within 10m	A10NE (SE)	1523	2	531950 181030
	Water Abstractions Operator: Global Grange Limited Licence Number: 28/39/39/0229 Permit Version: 1 Location: Grange St Paul'S Hotel- Borehole Authority: Environment Agency, Thames Region Abstraction: Hotels; Public Houses And Conference Centres: Drinking; Cooking; Sanitary; Washing; (Small Garden) Abstraction Type: Water may be abstracted from a single point Source: Groundwater Daily Rate (m3): Not Supplied Yearly Rate (m3): Not Supplied Details: Grange St.Paul'S Hotel, Carter Lane, London Ec4 Authorised Start: 01 January Authorised End: 31 December Permit Start Date: 17th January 2007 Permit End Date: Not Supplied Positional Accuracy: Located by supplier to within 10m	A10NE (SE)	1523	2	531950 181030
	Water Abstractions Operator: Capital And Counties Property Company Limited Licence Number: 28/39/39/0138 Permit Version: 100 Location: Walmer House, 296 Regent Street, London W1-Borehole A Authority: Environment Agency, Thames Region Abstraction: Commercial/Industrial/Public Services: Drinking; Cooking; Sanitary; Washing; (Small Garden) Abstraction Type: Water may be abstracted from a single point Source: Groundwater Daily Rate (m3): 25 Yearly Rate (m3): 9123 Details: Walmer House, 296 Regent Street, London W1 Authorised Start: 01 January Authorised End: 31 December Permit Start Date: 26th November 1979 Permit End Date: Not Supplied Positional Accuracy: Located by supplier to within 100m	A6NW (W)	1525	2	529000 181300
	Water Abstractions Operator: Crown Estate Commissioners Licence Number: 28/39/39/0175c Permit Version: 1 Location: Linen Hall, Regent Street Authority: Environment Agency, Thames Region Abstraction: Crown and Government: Drinking, Cooking, Sanitary, Washing, (Small Garden) Abstraction Type: Water may be abstracted from a single point Source: Groundwater Daily Rate (m3): Not Supplied Yearly Rate (m3): Not Supplied Details: Linen Hall, Regent Street Authorised Start: 01 January Authorised End: 31 December Permit Start Date: 1st January 1966 Permit End Date: Not Supplied Positional Accuracy: Located by supplier to within 10m	A6SE (SW)	1530	2	529200 180800

Map ID	Details	Quadrant Reference (Compass Direction)	Estimated Distance From Site	Contact	NGR
	Water Abstractions Operator: St Martins Property Corporation Ltd Licence Number: 28/39/39/0112 Permit Version: 100 Location: Borehole 'B' At St. Martins Le Grand, London Ec1 Authority: Environment Agency, Thames Region Abstraction: Commercial/Industrial/Public Services: Drinking; Cooking; Sanitary; Washing; (Small Garden) Abstraction Type: Water may be abstracted from a single point Source: Groundwater Daily Rate (m3): 58 Yearly Rate (m3): 18411 Details: St. Martins Le Grand, London Ec1 Authorised Start: 01 January Authorised End: 31 December Permit Start Date: 24th October 1974 Permit End Date: Not Supplied Positional Accuracy: Located by supplier to within 100m	A15SE (E)	1559	2	532100 181400
	Water Abstractions Operator: Simpson (Piccadilly) Ltd Licence Number: 28/39/39/0039 Permit Version: Not Supplied Location: 203 Piccadilly, LONDON, W1 Authority: Environment Agency, Thames Region Abstraction: Department Store Use Abstraction Type: Not Supplied Source: Groundwater Daily Rate (m3): 164 Yearly Rate (m3): 17047 Details: Chalk (Undifferentiated) Authorised Start: Not Supplied Authorised End: Not Supplied Permit Start Date: Not Supplied Permit End Date: Not Supplied Positional Accuracy: Located by supplier to within 100m	A1NE (SW)	1562	2	529400 180500
	Water Abstractions Operator: Bnp Paribas Jersey Trust Corp Ltd And Anley Trustees Ltd Licence Number: Th/039/0039/055 Permit Version: 2 Location: Regent Quarter - Borehole A Authority: Environment Agency, Thames Region Abstraction: Other Industrial/Commercial/Public Services: Heat Pump Abstraction Type: Water may be abstracted from a single point Source: Groundwater Daily Rate (m3): Not Supplied Yearly Rate (m3): Not Supplied Details: Regent Quarter, Kings Cross, London Authorised Start: 01 April Authorised End: 31 March Permit Start Date: 25th June 2014 Permit End Date: Not Supplied Positional Accuracy: Located by supplier to within 10m	A23NW (N)	1577	2	530368 183294
	Water Abstractions Operator: Bnp Paribas Jersey Trust Corp Ltd And Anley Trustees Ltd Licence Number: Th/039/0039/055 Permit Version: 1 Location: Regent Quarter - Borehole A Authority: Environment Agency, Thames Region Abstraction: Other Industrial/Commercial/Public Services: Heat Pump Abstraction Type: Water may be abstracted from a single point Source: Groundwater Daily Rate (m3): Not Supplied Yearly Rate (m3): Not Supplied Details: Not Supplied Authorised Start: 01 April Authorised End: 31 March Permit Start Date: 6th February 2013 Permit End Date: Not Supplied Positional Accuracy: Located by supplier to within 10m	A23NW (N)	1577	2	530368 183294

Map ID	Details	Quadrant Reference (Compass Direction)	Estimated Distance From Site	Contact	NGR
	Water Abstractions Operator: St Martins Property Corporation Ltd Licence Number: 28/39/39/0112 Permit Version: 100 Location: Borehole 'C' At St. Martins Le Grand, London Ec1 Authority: Environment Agency, Thames Region Abstraction: Commercial/Industrial/Public Services: Drinking; Cooking; Sanitary; Washing; (Small Garden) Abstraction Type: Water may be abstracted from a single point Source: Groundwater Daily Rate (m3): Not Supplied Yearly Rate (m3): Not Supplied Details: St. Martins Le Grand, London Ec1 Authorised Start: 01 January Authorised End: 31 December Permit Start Date: 24th October 1974 Permit End Date: Not Supplied Positional Accuracy: Located by supplier to within 10m	A10NE (E)	1579	2	532100 181300
	Water Abstractions Operator: Shell International Ltd Licence Number: 28/39/42/0035 Permit Version: 101 Location: Shell Centre, London, -River Thames Point 'A' Authority: Environment Agency, Thames Region Abstraction: Other Industrial/Commercial/Public Services: Non-Evaporative Cooling Abstraction Type: Water may be abstracted from a single point Source: Tidal Daily Rate (m3): Not Supplied Yearly Rate (m3): Not Supplied Details: Shell Centre, London Authorised Start: 01 January Authorised End: 31 December Permit Start Date: 1st April 2003 Permit End Date: Not Supplied Positional Accuracy: Located by supplier to within 100m	A3SE (S)	1614	2	530600 180000
	Water Abstractions Operator: Shell Services International Licence Number: 28/39/42/0035 Permit Version: 100 Location: Shell Centre, London, -River Thames Point 'A' Authority: Environment Agency, Thames Region Abstraction: Other Industrial/Commercial/Public Services: Non-Evaporative Cooling Abstraction Type: Water may be abstracted from a single point Source: Tidal Daily Rate (m3): 11820 Yearly Rate (m3): 3324717 Details: Shell Centre, London Authorised Start: 01 January Authorised End: 31 December Permit Start Date: 8th October 1975 Permit End Date: Not Supplied Positional Accuracy: Located by supplier to within 10m	A3SE (S)	1614	2	530600 180000
	Water Abstractions Operator: St Martins Property Corp. Ltd Licence Number: 28/39/39/0112 Permit Version: 101 Location: St. Martins Le Grand- Borehole B Authority: Environment Agency, Thames Region Abstraction: Commercial/Industrial/Public Services: Drinking; Cooking; Sanitary; Washing; (Small Garden) Abstraction Type: Water may be abstracted from a single point Source: Groundwater Daily Rate (m3): Not Supplied Yearly Rate (m3): Not Supplied Details: St. Martins Le Grand, London Ec1 Authorised Start: 01 January Authorised End: 31 December Permit Start Date: 1st July 1998 Permit End Date: Not Supplied Positional Accuracy: Located by supplier to within 10m	A15SE (E)	1623	2	532160 181370

Map ID	Details	Quadrant Reference (Compass Direction)	Estimated Distance From Site	Contact	NGR
	Water Abstractions Operator: Beetham Landmark London Ltd Licence Number: 28/39/42/0004 Permit Version: 101 Location: Stamford House, Stamford Street, - Borehole Authority: Environment Agency, Thames Region Abstraction: Commercial/Industrial/Public Services: Drinking; Cooking; Sanitary; Washing; (Small Garden) Abstraction Type: Water may be abstracted from a single point Source: Groundwater Daily Rate (m3): Not Supplied Yearly Rate (m3): Not Supplied Details: Stamford House, Stamford St, Se1 Authorised Start: 01 January Authorised End: 31 December Permit Start Date: 10th July 2014 Permit End Date: Not Supplied Positional Accuracy: Located by supplier to within 100m	A5NW (SE)	1627	2	531600 180400
	Water Abstractions Operator: Beetham Landmark London Ltd Licence Number: 28/39/42/0004 Permit Version: 101 Location: Stamford House, Stamford Street, - Borehole Authority: Environment Agency, Thames Region Abstraction: Other Industrial/Commercial/Public Services: Process Water Abstraction Type: Water may be abstracted from a single point Source: Groundwater Daily Rate (m3): Not Supplied Yearly Rate (m3): Not Supplied Details: Stamford House, Stamford St, Se1 Authorised Start: 01 January Authorised End: 31 December Permit Start Date: 10th July 2014 Permit End Date: Not Supplied Positional Accuracy: Located by supplier to within 100m	A5NW (SE)	1627	2	531600 180400
	Water Abstractions Operator: J Sainsbury Ltd Licence Number: 28/39/42/0004 Permit Version: 100 Location: Stamford House, Stamford Street, - Borehole 'A' Authority: Environment Agency, Thames Region Abstraction: Commercial/Industrial/Public Services: Drinking; Cooking; Sanitary; Washing; (Small Garden) Abstraction Type: Water may be abstracted from a single point Source: Groundwater Daily Rate (m3): 164 Yearly Rate (m3): 13638 Details: Stamford House, Stamford St, Se1 Authorised Start: 01 January Authorised End: 31 December Permit Start Date: 19th June 1986 Permit End Date: Not Supplied Positional Accuracy: Located by supplier to within 10m	A5NW (SE)	1627	2	531600 180400
	Water Abstractions Operator: J Sainsbury Ltd Licence Number: 28/39/42/0004 Permit Version: 100 Location: Stamford House, Stamford Street, - Borehole 'A' Authority: Environment Agency, Thames Region Abstraction: Other Industrial/Commercial/Public Services: Process Water Abstraction Type: Water may be abstracted from a single point Source: Groundwater Daily Rate (m3): Not Supplied Yearly Rate (m3): Not Supplied Details: Stamford House, Stamford St, Se1 Authorised Start: 01 January Authorised End: 31 December Permit Start Date: 19th June 1986 Permit End Date: Not Supplied Positional Accuracy: Located by supplier to within 10m	A5NW (SE)	1627	2	531600 180400

Map ID	Details	Quadrant Reference (Compass Direction)	Estimated Distance From Site	Contact	NGR
	Water Abstractions Operator: Bt Group Plc Licence Number: Th/039/0039/091 Permit Version: 1 Location: River Thames Near Baynard House Authority: Environment Agency, Thames Region Abstraction: Other Industrial/Commercial/Public Services: Heat Pump Abstraction Type: Water may be abstracted from a single point Source: Tidal Daily Rate (m3): Not Supplied Yearly Rate (m3): Not Supplied Details: Baynard House, London Authorised Start: 01 April Authorised End: 31 March Permit Start Date: 20th November 2013 Permit End Date: Not Supplied Positional Accuracy: Located by supplier to within 10m	A10SE (SE)	1629	2	531904 180733
	Water Abstractions Operator: St Martins Property Corp. Ltd Licence Number: 28/39/39/0112 Permit Version: 101 Location: St. Martins Le Grand, London- Borehole C Authority: Environment Agency, Thames Region Abstraction: Commercial/Industrial/Public Services: Drinking; Cooking; Sanitary; Washing; (Small Garden) Abstraction Type: Water may be abstracted from a single point Source: Groundwater Daily Rate (m3): Not Supplied Yearly Rate (m3): Not Supplied Details: St. Martins Le Grand, London Ec1 Authorised Start: 01 January Authorised End: 31 December Permit Start Date: 1st July 1998 Permit End Date: Not Supplied Positional Accuracy: Located by supplier to within 10m	A10NE (E)	1637	2	532160 181300
	Water Abstractions Operator: Prudential Assurance Co Ltd Licence Number: 28/39/39/0034 Permit Version: Not Supplied Location: Alder House, Aldersgate St, LONDON, Ec1 Authority: Environment Agency, Thames Region Abstraction: Office Abstraction Type: Not Supplied Source: Groundwater Daily Rate (m3): 45 Yearly Rate (m3): 11137 Details: Chalk (Undifferentiated) Authorised Start: Not Supplied Authorised End: Not Supplied Permit Start Date: Not Supplied Permit End Date: Not Supplied Positional Accuracy: Located by supplier to within 100m	A15SE (E)	1658	2	532200 181400
	Water Abstractions Operator: Ridgeford Properties Limited Licence Number: Th/039/0039/068 Permit Version: 1 Location: 10 Weymouth Street, Ridgeford Properties Authority: Environment Agency, Thames Region Abstraction: Other Industrial/Commercial/Public Services: Heat Pump Abstraction Type: Water may be abstracted from a single point Source: Groundwater Daily Rate (m3): Not Supplied Yearly Rate (m3): Not Supplied Details: Not Supplied Authorised Start: 01 April Authorised End: 31 March Permit Start Date: 1st April 2013 Permit End Date: Not Supplied Positional Accuracy: Located by supplier to within 10m	(W)	1661	2	528830 181900

Map ID	Details	Quadrant Reference (Compass Direction)	Estimated Distance From Site	Contact	NGR
	Water Abstractions Operator: Ridgeford Properties Limited Licence Number: Th/039/0039/010 Permit Version: 1 Location: 10 Weymouth Street, Ridgeford Properties Authority: Environment Agency, Thames Region Abstraction: Other Industrial/Commercial/Public Services: Heat Pump Abstraction Type: Water may be abstracted from a single point Source: Groundwater Daily Rate (m3): Not Supplied Yearly Rate (m3): Not Supplied Details: Not Supplied Authorised Start: 01 January Authorised End: 31 December Permit Start Date: 13th August 2009 Permit End Date: Not Supplied Positional Accuracy: Located by supplier to within 10m	(W)	1661	2	528830 181900
	Water Abstractions Operator: Army And Navy Club Limited Licence Number: 28/39/39/0006 Permit Version: 101 Location: Army And Navy Club, Pall Mall, London Authority: Environment Agency, Thames Region Abstraction: Commercial/Industrial/Public Services: Drinking; Cooking; Sanitary; Washing; (Small Garden) Abstraction Type: Water may be abstracted from a single point Source: Groundwater Daily Rate (m3): Not Supplied Yearly Rate (m3): Not Supplied Details: Army And Navy Club, 36/39 Pall Mall, London Authorised Start: 01 January Authorised End: 31 December Permit Start Date: 9th January 2014 Permit End Date: Not Supplied Positional Accuracy: Located by supplier to within 10m	A1SE (SW)	1715	2	529480 180230
	Water Abstractions Operator: Army & Navy Club Licence Number: 28/39/39/0006 Permit Version: 100 Location: Army And Navy Club, Pall Mall, London Authority: Environment Agency, Thames Region Abstraction: Commercial/Industrial/Public Services: Drinking; Cooking; Sanitary; Washing; (Small Garden) Abstraction Type: Water may be abstracted from a single point Source: Groundwater Daily Rate (m3): 83 Yearly Rate (m3): 15911 Details: Army And Navy Club, 36/39 Pall Mall, London Authorised Start: 01 January Authorised End: 31 December Permit Start Date: 1st April 2008 Permit End Date: Not Supplied Positional Accuracy: Located by supplier to within 10m	A1SE (SW)	1715	2	529480 180230
	Water Abstractions Operator: Prada Retail Uk Ltd Licence Number: Th/039/0039/042 Permit Version: 1 Location: Borehole At Old Bond Street, London Authority: Environment Agency, Thames Region Abstraction: Retail: Heat Pump Abstraction Type: Water may be abstracted from a single point Source: Groundwater Daily Rate (m3): Not Supplied Yearly Rate (m3): Not Supplied Details: Not Supplied Authorised Start: 01 April Authorised End: 31 March Permit Start Date: 24th October 2012 Permit End Date: Not Supplied Positional Accuracy: Located by supplier to within 10m	A1NW (SW)	1749	2	529113 180542

Map ID	Details	Quadrant Reference (Compass Direction)	Estimated Distance From Site	Contact	NGR
	Water Abstractions Operator: The Board Of Trustees Of The Tate Gallery Licence Number: Th/039/0042/006 Permit Version: 1 Location: Tate Modern, Bankside, London - Borehole B Authority: Environment Agency, Thames Region Abstraction: Other Industrial/Commercial/Public Services: Heat Pump Abstraction Type: Water may be abstracted from a single point Source: Groundwater Daily Rate (m3): Not Supplied Yearly Rate (m3): Not Supplied Details: Not Supplied Authorised Start: 01 April Authorised End: 31 March Permit Start Date: 10th July 2014 Permit End Date: Not Supplied Positional Accuracy: Located by supplier to within 10m	A5NE (SE)	1759	2	531872 180482
	Water Abstractions Operator: The Board Of Trustees Of The Tate Gallery Licence Number: Th/039/0042/006 Permit Version: 1 Location: Tate Modern, Bankside, London - Borehole C Authority: Environment Agency, Thames Region Abstraction: Other Industrial/Commercial/Public Services: Heat Pump Abstraction Type: Water may be abstracted from a single point Source: Groundwater Daily Rate (m3): Not Supplied Yearly Rate (m3): Not Supplied Details: Not Supplied Authorised Start: 01 April Authorised End: 31 March Permit Start Date: 10th July 2014 Permit End Date: Not Supplied Positional Accuracy: Located by supplier to within 10m	A5NW (SE)	1761	2	531849 180454
	Water Abstractions Operator: Land Securities Group Plc Licence Number: Th/039/0039/109 Permit Version: 1 Location: 1 New Change London - Borehole B Authority: Environment Agency, Thames Region Abstraction: Other Industrial/Commercial/Public Services: Heat Pump Abstraction Type: Water may be abstracted from a single point Source: Groundwater Daily Rate (m3): Not Supplied Yearly Rate (m3): Not Supplied Details: 1, New Change, London, Ec4m 9af Authorised Start: 01 April Authorised End: 31 March Permit Start Date: 27th August 2015 Permit End Date: Not Supplied Positional Accuracy: Located by supplier to within 10m	(E)	1766	2	532245 181121
	Water Abstractions Operator: Land Securities Group Plc Licence Number: Th/039/0039/008 Permit Version: 2 Location: 1 New Change London - Borehole B Authority: Environment Agency, Thames Region Abstraction: Other Industrial/Commercial/Public Services: Heat Pump Abstraction Type: Water may be abstracted from a single point Source: Groundwater Daily Rate (m3): Not Supplied Yearly Rate (m3): Not Supplied Details: 1, New Change, London, Ec4m 9af Authorised Start: 01 April Authorised End: 31 March Permit Start Date: 31st January 2011 Permit End Date: Not Supplied Positional Accuracy: Located by supplier to within 10m	(E)	1766	2	532245 181121

Map ID	Details	Quadrant Reference (Compass Direction)	Estimated Distance From Site	Contact	NGR
	Water Abstractions Operator: The Board Of Trustees Of The Tate Gallery Licence Number: Th/039/0042/006 Permit Version: 1 Location: Tate Modern, Bankside, London - Borehole A Authority: Environment Agency, Thames Region Abstraction: Other Industrial/Commercial/Public Services: Heat Pump Abstraction Type: Water may be abstracted from a single point Source: Groundwater Daily Rate (m3): Not Supplied Yearly Rate (m3): Not Supplied Details: Not Supplied Authorised Start: 01 April Authorised End: 31 March Permit Start Date: 10th July 2014 Permit End Date: Not Supplied Positional Accuracy: Located by supplier to within 10m	A5NE (SE)	1771	2	531874 180466
	Water Abstractions Operator: In Force - No Licence Holder Licence Number: 28/39/39/0087 Permit Version: Not Supplied Location: 46/47 Pall Mall, LONDON, Sw1 Authority: Environment Agency, Thames Region Abstraction: Standby/Emergency Abstraction Type: Not Supplied Source: Groundwater Daily Rate (m3): 88 Yearly Rate (m3): 1 Details: Additional Purpose - Emergency Use Only (1). Chalk (Undifferentiated) Authorised Start: Not Supplied Authorised End: Not Supplied Permit Start Date: Not Supplied Permit End Date: Not Supplied Positional Accuracy: Located by supplier to within 100m	A1SE (SW)	1787	2	529400 180200
	Water Abstractions Operator: British Waterways Licence Number: 28/39/39/0164C Permit Version: Not Supplied Location: Maiden Lane Bridge, LONDON, Nw1 Authority: Environment Agency, Thames Region Abstraction: Industrial Cooling (Cegb) Abstraction Type: Not Supplied Source: River Daily Rate (m3): 3840 Yearly Rate (m3): 1 Details: Annual Abstraction Total Aggregated To Another Licence For Quantity Purposes. Authorised Start: Not Supplied Authorised End: Not Supplied Permit Start Date: Not Supplied Permit End Date: Not Supplied Positional Accuracy: Located by supplier to within 100m	(N)	1790	2	530300 183500
	Water Abstractions Operator: Prudential Assurance Co Ltd Licence Number: 28/39/39/0163 Permit Version: Not Supplied Location: 46/47 Pall Mall, LONDON, Sw1 Authority: Environment Agency, Thames Region Abstraction: Commercial Use(pubs etc) Abstraction Type: Not Supplied Source: Groundwater Daily Rate (m3): 88 Yearly Rate (m3): 11383 Details: Additional Purpose - Emergency Use Only (1). Chalk (Undifferentiated); Licence Status: Expired Authorised Start: Not Supplied Authorised End: Not Supplied Permit Start Date: Not Supplied Permit End Date: Not Supplied Positional Accuracy: Located by supplier to within 100m	A1SE (SW)	1791	2	529400 180195

Map ID	Details	Quadrant Reference (Compass Direction)	Estimated Distance From Site	Contact	NGR
	Water Abstractions Operator: Land Securities Group Plc Licence Number: Th/039/0039/109 Permit Version: 1 Location: 1 New Change London - Borehole A Authority: Environment Agency, Thames Region Abstraction: Other Industrial/Commercial/Public Services: Heat Pump Abstraction Type: Water may be abstracted from a single point Source: Groundwater Daily Rate (m3): Not Supplied Yearly Rate (m3): Not Supplied Details: 1, New Change, London, Ec4m 9af Authorised Start: 01 April Authorised End: 31 March Permit Start Date: 27th August 2015 Permit End Date: Not Supplied Positional Accuracy: Located by supplier to within 10m	(E)	1796	2	532291 181171
	Water Abstractions Operator: Land Securities Group Plc Licence Number: Th/039/0039/008 Permit Version: 2 Location: 1 New Change London - Borehole A Authority: Environment Agency, Thames Region Abstraction: Other Industrial/Commercial/Public Services: Heat Pump Abstraction Type: Water may be abstracted from a single point Source: Groundwater Daily Rate (m3): Not Supplied Yearly Rate (m3): Not Supplied Details: 1, New Change, London, Ec4m 9af Authorised Start: 01 April Authorised End: 31 March Permit Start Date: 31st January 2011 Permit End Date: Not Supplied Positional Accuracy: Located by supplier to within 10m	(E)	1796	2	532291 181171
	Water Abstractions Operator: Land Securities Group Plc Licence Number: Th/039/0039/008 Permit Version: 1 Location: One New Change - Borehole A Authority: Environment Agency, Thames Region Abstraction: Other Industrial/Commercial/Public Services: Heat Pump Abstraction Type: Water may be abstracted from a single point Source: Groundwater Daily Rate (m3): Not Supplied Yearly Rate (m3): Not Supplied Details: Not Supplied Authorised Start: 01 April Authorised End: 31 March Permit Start Date: 22nd July 2009 Permit End Date: Not Supplied Positional Accuracy: Located by supplier to within 10m	(E)	1796	2	532291 181171
	Water Abstractions Operator: Canal And River Trust Licence Number: 28/39/39/0164 Permit Version: 101 Location: Maiden Lane Bridge, London, Nw1 - Regents Canal Authority: Environment Agency, Thames Region Abstraction: Amenity: Spray Irrigation - Direct Abstraction Type: Water may be abstracted from a single point Source: Surface Daily Rate (m3): Not Supplied Yearly Rate (m3): Not Supplied Details: Pipeline Alongside The Regents Canal, London Authorised Start: 01 January Authorised End: 31 December Permit Start Date: 17th December 2007 Permit End Date: Not Supplied Positional Accuracy: Located by supplier to within 10m	(N)	1808	2	530310 183520

Map ID	Details	Quadrant Reference (Compass Direction)	Estimated Distance From Site	Contact	NGR
	Water Abstractions Operator: British Waterways Board Licence Number: 28/39/39/0164 Permit Version: 100 Location: Maiden Lane Bridge, London, Nw1 - Regents Canal Authority: Environment Agency, Thames Region Abstraction: Amenity: Spray Irrigation - Direct Abstraction Type: Water may be abstracted from a single point Source: Surface Daily Rate (m3): 3840 Yearly Rate (m3): 1 Details: Pipeline Alongside The Regents Canal, London Authorised Start: 01 January Authorised End: 31 December Permit Start Date: 25th April 1983 Permit End Date: Not Supplied Positional Accuracy: Located by supplier to within 10m	(N)	1808	2	530310 183520
	Water Abstractions Operator: Royal Parks Agency Licence Number: 28/39/39/0161c Permit Version: 1 Location: Duck Island, St James Park Authority: Environment Agency, Thames Region Abstraction: Crown and Government: Drinking, Cooking, Sanitary, Washing, (Small Garden) Abstraction Type: Water may be abstracted from a single point Source: Groundwater Daily Rate (m3): Not Supplied Yearly Rate (m3): Not Supplied Details: Duck Island, St James Park Authorised Start: 01 January Authorised End: 31 December Permit Start Date: 1st January 1966 Permit End Date: Not Supplied Positional Accuracy: Located by supplier to within 10m	(S)	1847	2	529800 179900
	Water Abstractions Operator: Grosvenor Properties Licence Number: Th/039/0039/036 Permit Version: 3 Location: 40-54 Grosvenor Hill London Authority: Environment Agency, Thames Region Abstraction: Other Industrial/Commercial/Public Services: Heat Pump Abstraction Type: Water may be abstracted from a single point Source: Groundwater Daily Rate (m3): Not Supplied Yearly Rate (m3): Not Supplied Details: Not Supplied Authorised Start: 01 April Authorised End: 31 March Permit Start Date: 14th October 2014 Permit End Date: Not Supplied Positional Accuracy: Located by supplier to within 10m	(SW)	1888	2	528793 180800
	Water Abstractions Operator: Grosvenor West End Properties Limited Licence Number: Th/039/0039/036 Permit Version: 2 Location: 40-54 Grosvenor Hill London Authority: Environment Agency, Thames Region Abstraction: Other Industrial/Commercial/Public Services: Heat Pump Abstraction Type: Water may be abstracted from a single point Source: Groundwater Daily Rate (m3): Not Supplied Yearly Rate (m3): Not Supplied Details: Not Supplied Authorised Start: 01 April Authorised End: 31 March Permit Start Date: 11th November 2011 Permit End Date: Not Supplied Positional Accuracy: Located by supplier to within 10m	(SW)	1888	2	528793 180800

Map ID	Details	Quadrant Reference (Compass Direction)	Estimated Distance From Site	Contact	NGR
	Water Abstractions Operator: The Corporate Officer Of The House Of Commons Licence Number: Th/039/0039/065/R01 Permit Version: 1 Location: New Parliamentary Buildings, London- Borehole A Authority: Environment Agency, Thames Region Abstraction: Public Administration: Drinking, Cooking, Sanitary, Washing, (Small Garden) Abstraction Type: Water may be abstracted from a single point Source: Groundwater Daily Rate (m3): Not Supplied Yearly Rate (m3): Not Supplied Details: Portcullis House, Victoria Embankment, London Sw1a. Authorised Start: 01 April Authorised End: 31 March Permit Start Date: 3rd May 2019 Permit End Date: Not Supplied Positional Accuracy: Located by supplier to within 10m	(S)	1893	2	530258 179733
	Water Abstractions Operator: The Corporate Officer Of The House Of Commons Licence Number: Th/039/0039/065/R01 Permit Version: 1 Location: New Parliamentary Buildings, London- Borehole A Authority: Environment Agency, Thames Region Abstraction: Public Administration: Heat Pump Abstraction Type: Water may be abstracted from a single point Source: Groundwater Daily Rate (m3): Not Supplied Yearly Rate (m3): Not Supplied Details: Portcullis House, Victoria Embankment, London Sw1a. Authorised Start: 01 April Authorised End: 31 March Permit Start Date: 3rd May 2019 Permit End Date: Not Supplied Positional Accuracy: Located by supplier to within 10m	(S)	1893	2	530258 179733
	Water Abstractions Operator: The Corporate Officer Of The House Of Commons Licence Number: Th/039/0039/065 Permit Version: 1 Location: New Parliamentary Buildings, London- Borehole A Authority: Environment Agency, Thames Region Abstraction: Public Administration: Drinking, Cooking, Sanitary, Washing, (Small Garden) Abstraction Type: Water may be abstracted from a single point Source: Groundwater Daily Rate (m3): Not Supplied Yearly Rate (m3): Not Supplied Details: Portcullis House, Victoria Embankment, London Sw1a. Authorised Start: 01 April Authorised End: 31 March Permit Start Date: 8th April 2013 Permit End Date: Not Supplied Positional Accuracy: Located by supplier to within 10m	(S)	1893	2	530258 179733
	Water Abstractions Operator: The Corporate Officer Of The House Of Commons Licence Number: Th/039/0039/065 Permit Version: 1 Location: New Parliamentary Buildings, London- Borehole A Authority: Environment Agency, Thames Region Abstraction: Public Administration: Heat Pump Abstraction Type: Water may be abstracted from a single point Source: Groundwater Daily Rate (m3): Not Supplied Yearly Rate (m3): Not Supplied Details: Portcullis House, Victoria Embankment, London Sw1a. Authorised Start: 01 April Authorised End: 31 March Permit Start Date: 8th April 2013 Permit End Date: Not Supplied Positional Accuracy: Located by supplier to within 10m	(S)	1893	2	530258 179733

Map ID	Details	Quadrant Reference (Compass Direction)	Estimated Distance From Site	Contact	NGR
	Water Abstractions Operator: Dtz Debenham Tie Leung Limited Licence Number: 28/39/39/0071 Permit Version: 101 Location: Borehole At Beaver House, Great Trinity Street, London Ec4 Authority: Environment Agency, Thames Region Abstraction: Commercial/Industrial/Public Services: Drinking; Cooking; Sanitary; Washing; (Small Garden) Abstraction Type: Water may be abstracted from a single point Source: Groundwater Daily Rate (m3): 36 Yearly Rate (m3): 9773 Details: Beaver House, Great Trinity Street, London Ec4 Authorised Start: 01 January Authorised End: 31 December Permit Start Date: 1st January 2000 Permit End Date: Not Supplied Positional Accuracy: Located by supplier to within 100m	(SE)	1896	2	532300 180900
	Water Abstractions Operator: Dtz Debenham Tie Leung Limited Licence Number: 28/39/39/0071 Permit Version: 101 Location: Borehole At Beaver House, Great Trinity Street, London Ec4 Authority: Environment Agency, Thames Region Abstraction: Other Industrial/Commercial/Public Services: Evaporative Cooling Abstraction Type: Water may be abstracted from a single point Source: Groundwater Daily Rate (m3): Not Supplied Yearly Rate (m3): Not Supplied Details: Beaver House, Great Trinity Lane, London Ec4 Authorised Start: 01 January Authorised End: 31 December Permit Start Date: 1st January 2000 Permit End Date: Not Supplied Positional Accuracy: Located by supplier to within 10m	(SE)	1896	2	532300 180900
	Water Abstractions Operator: Corporate Officer Of The House Of Commons Licence Number: Th/039/0039/005 Permit Version: 1 Location: Portcullis House- Borehole B Authority: Environment Agency, Thames Region Abstraction: Public Administration: Non-Evaporative Cooling Abstraction Type: Water may be abstracted from a single point Source: Groundwater Daily Rate (m3): Not Supplied Yearly Rate (m3): Not Supplied Details: Portcullis House, Victoria Embankment, London Sw1a. Authorised Start: 01 January Authorised End: 31 December Permit Start Date: 1st April 2009 Permit End Date: Not Supplied Positional Accuracy: Located by supplier to within 10m	(S)	1899	2	530230 179730
	Water Abstractions Operator: Corporate Officer Of The House Of Commons Licence Number: Th/039/0039/005 Permit Version: 1 Location: Portcullis House- Borehole B Authority: Environment Agency, Thames Region Abstraction: Public Administration: Drinking, Cooking, Sanitary, Washing, (Small Garden) Abstraction Type: Water may be abstracted from a single point Source: Groundwater Daily Rate (m3): Not Supplied Yearly Rate (m3): Not Supplied Details: Portcullis House, Victoria Embankment, London Sw1a. Authorised Start: 01 January Authorised End: 31 December Permit Start Date: 1st April 2009 Permit End Date: Not Supplied Positional Accuracy: Located by supplier to within 10m	(S)	1899	2	530230 179730

Map ID	Details	Quadrant Reference (Compass Direction)	Estimated Distance From Site	Contact	NGR
	Water Abstractions Operator: Corporate Officer Of The House Of Commons Licence Number: 28/39/39/0224 Permit Version: 1 Location: Portcullis House- Borehole B Authority: Environment Agency, Thames Region Abstraction: Public Administration: Drinking, Cooking, Sanitary, Washing, (Small Garden) Abstraction Type: Water may be abstracted from a single point Source: Groundwater Daily Rate (m3): Not Supplied Yearly Rate (m3): Not Supplied Details: Portcullis House, Victoria Embankment, London Sw1a. Authorised Start: 01 January Authorised End: 31 December Permit Start Date: 30th August 2006 Permit End Date: Not Supplied Positional Accuracy: Located by supplier to within 10m	(S)	1899	2	530230 179730
	Water Abstractions Operator: Corporate Officer Of The House Of Commons Licence Number: 28/39/39/0224 Permit Version: 1 Location: Portcullis House- Borehole B Authority: Environment Agency, Thames Region Abstraction: Public Administration: Non-Evaporative Cooling Abstraction Type: Water may be abstracted from a single point Source: Groundwater Daily Rate (m3): Not Supplied Yearly Rate (m3): Not Supplied Details: Portcullis House, Victoria Embankment, London Sw1a. Authorised Start: 01 January Authorised End: 31 December Permit Start Date: 30th August 2006 Permit End Date: Not Supplied Positional Accuracy: Located by supplier to within 10m	(S)	1899	2	530230 179730
	Water Abstractions Operator: Corporate Officer Of The House Of Commons Licence Number: 28/39/39/0213 Permit Version: 1 Location: East Borehole At New Parliamentary Buildings, London Authority: Environment Agency, Thames Region Abstraction: Public Administration: Non-Evaporative Cooling Abstraction Type: Water may be abstracted from a single point Source: Groundwater Daily Rate (m3): Not Supplied Yearly Rate (m3): Not Supplied Details: The Area Of Land At Portcullis House Authorised Start: 01 January Authorised End: 31 December Permit Start Date: 10th February 2005 Permit End Date: Not Supplied Positional Accuracy: Located by supplier to within 10m	(S)	1899	2	530230 179730
	Water Abstractions Operator: Corporate Officer Of The House Of Commons Licence Number: 28/39/39/0213 Permit Version: 1 Location: East Borehole At New Parliamentary Buildings, London Authority: Environment Agency, Thames Region Abstraction: Public Administration: Drinking, Cooking, Sanitary, Washing, (Small Garden) Abstraction Type: Water may be abstracted from a single point Source: Groundwater Daily Rate (m3): Not Supplied Yearly Rate (m3): Not Supplied Details: The Area Of Land At Portcullis House Authorised Start: 01 January Authorised End: 31 December Permit Start Date: 10th February 2005 Permit End Date: Not Supplied Positional Accuracy: Located by supplier to within 10m	(S)	1899	2	530230 179730

Map ID	Details	Quadrant Reference (Compass Direction)	Estimated Distance From Site	Contact	NGR
	Water Abstractions Operator: Corporate Officer Of The House Of Commons Licence Number: 28/39/39/0178 Permit Version: 1 Location: East Borehole At New Parliamentary Buildings, London Authority: Environment Agency, Thames Region Abstraction: Public Administration: Drinking, Cooking, Sanitary, Washing, (Small Garden) Abstraction Type: Water may be abstracted from a single point Source: Groundwater Daily Rate (m3): Not Supplied Yearly Rate (m3): Not Supplied Details: New Parliamentary Buildings At Victoria Embankment, London Authorised Start: 01 January Authorised End: 31 December Permit Start Date: 24th November 1999 Permit End Date: Not Supplied Positional Accuracy: Located by supplier to within 10m	(S)	1899	2	530230 179730
	Water Abstractions Operator: Corporate Officer Of The House Of Commons Licence Number: 28/39/39/0178 Permit Version: 1 Location: East Borehole At New Parliamentary Buildings, London Authority: Environment Agency, Thames Region Abstraction: Public Administration: Non-Evaporative Cooling Abstraction Type: Water may be abstracted from a single point Source: Groundwater Daily Rate (m3): Not Supplied Yearly Rate (m3): Not Supplied Details: New Parliamentary Buildings At Victoria Embankment, London Authorised Start: 01 January Authorised End: 31 December Permit Start Date: 24th November 1999 Permit End Date: Not Supplied Positional Accuracy: Located by supplier to within 10m	(S)	1899	2	530230 179730
	Water Abstractions Operator: The Corporate Officer Of The House Of Commons Licence Number: Th/039/0039/065/R01 Permit Version: 1 Location: New Parliamentary Buildings, London- Borehole B Authority: Environment Agency, Thames Region Abstraction: Public Administration: Drinking, Cooking, Sanitary, Washing, (Small Garden) Abstraction Type: Water may be abstracted from a single point Source: Groundwater Daily Rate (m3): Not Supplied Yearly Rate (m3): Not Supplied Details: Portcullis House, Victoria Embankment, London Sw1a. Authorised Start: 01 April Authorised End: 31 March Permit Start Date: 3rd May 2019 Permit End Date: Not Supplied Positional Accuracy: Located by supplier to within 10m	(S)	1914	2	530231 179715
	Water Abstractions Operator: The Corporate Officer Of The House Of Commons Licence Number: Th/039/0039/065/R01 Permit Version: 1 Location: New Parliamentary Buildings, London- Borehole B Authority: Environment Agency, Thames Region Abstraction: Public Administration: Heat Pump Abstraction Type: Water may be abstracted from a single point Source: Groundwater Daily Rate (m3): Not Supplied Yearly Rate (m3): Not Supplied Details: Portcullis House, Victoria Embankment, London Sw1a. Authorised Start: 01 April Authorised End: 31 March Permit Start Date: 3rd May 2019 Permit End Date: Not Supplied Positional Accuracy: Located by supplier to within 10m	(S)	1914	2	530231 179715

Map ID	Details	Quadrant Reference (Compass Direction)	Estimated Distance From Site	Contact	NGR
	Water Abstractions Operator: The Corporate Officer Of The House Of Commons Licence Number: Th/039/0039/065 Permit Version: 1 Location: New Parliamentary Buildings, London- Borehole B Authority: Environment Agency, Thames Region Abstraction: Public Administration: Drinking, Cooking, Sanitary, Washing, (Small Garden) Abstraction Type: Water may be abstracted from a single point Source: Groundwater Daily Rate (m3): Not Supplied Yearly Rate (m3): Not Supplied Details: Portcullis House, Victoria Embankment, London Sw1a. Authorised Start: 01 April Authorised End: 31 March Permit Start Date: 8th April 2013 Permit End Date: Not Supplied Positional Accuracy: Located by supplier to within 10m	(S)	1914	2	530231 179715
	Water Abstractions Operator: The Corporate Officer Of The House Of Commons Licence Number: Th/039/0039/065 Permit Version: 1 Location: New Parliamentary Buildings, London- Borehole B Authority: Environment Agency, Thames Region Abstraction: Public Administration: Heat Pump Abstraction Type: Water may be abstracted from a single point Source: Groundwater Daily Rate (m3): Not Supplied Yearly Rate (m3): Not Supplied Details: Portcullis House, Victoria Embankment, London Sw1a. Authorised Start: 01 April Authorised End: 31 March Permit Start Date: 8th April 2013 Permit End Date: Not Supplied Positional Accuracy: Located by supplier to within 10m	(S)	1914	2	530231 179715
	Water Abstractions Operator: Corporate Officer Of The House Of Commons Licence Number: Th/039/0039/005 Permit Version: 1 Location: New Parliamentary Buildings, London- Borehole A Authority: Environment Agency, Thames Region Abstraction: Public Administration: Non-Evaporative Cooling Abstraction Type: Water may be abstracted from a single point Source: Groundwater Daily Rate (m3): Not Supplied Yearly Rate (m3): Not Supplied Details: Portcullis House, Victoria Embankment, London Sw1a. Authorised Start: 01 January Authorised End: 31 December Permit Start Date: 1st April 2009 Permit End Date: Not Supplied Positional Accuracy: Located by supplier to within 10m	(S)	1921	2	530220 179710
	Water Abstractions Operator: Corporate Officer Of The House Of Commons Licence Number: Th/039/0039/005 Permit Version: 1 Location: New Parliamentary Buildings, London- Borehole A Authority: Environment Agency, Thames Region Abstraction: Public Administration: Drinking, Cooking, Sanitary, Washing, (Small Garden) Abstraction Type: Water may be abstracted from a single point Source: Groundwater Daily Rate (m3): Not Supplied Yearly Rate (m3): Not Supplied Details: Portcullis House, Victoria Embankment, London Sw1a. Authorised Start: 01 January Authorised End: 31 December Permit Start Date: 1st April 2009 Permit End Date: Not Supplied Positional Accuracy: Located by supplier to within 10m	(S)	1921	2	530220 179710

Map ID	Details	Quadrant Reference (Compass Direction)	Estimated Distance From Site	Contact	NGR
	Water Abstractions Operator: Corporate Officer Of The House Of Commons Licence Number: 28/39/39/0224 Permit Version: 1 Location: New Parliamentary Buildings, London- Borehole A Authority: Environment Agency, Thames Region Abstraction: Public Administration: Drinking, Cooking, Sanitary, Washing, (Small Garden) Abstraction Type: Water may be abstracted from a single point Source: Groundwater Daily Rate (m3): Not Supplied Yearly Rate (m3): Not Supplied Details: Portcullis House, Victoria Embankment, London Sw1a. Authorised Start: 01 January Authorised End: 31 December Permit Start Date: 30th August 2006 Permit End Date: Not Supplied Positional Accuracy: Located by supplier to within 10m	(S)	1921	2	530220 179710
	Water Abstractions Operator: Corporate Officer Of The House Of Commons Licence Number: 28/39/39/0224 Permit Version: 1 Location: New Parliamentary Buildings, London- Borehole A Authority: Environment Agency, Thames Region Abstraction: Public Administration: Non-Evaporative Cooling Abstraction Type: Water may be abstracted from a single point Source: Groundwater Daily Rate (m3): Not Supplied Yearly Rate (m3): Not Supplied Details: Portcullis House, Victoria Embankment, London Sw1a. Authorised Start: 01 January Authorised End: 31 December Permit Start Date: 30th August 2006 Permit End Date: Not Supplied Positional Accuracy: Located by supplier to within 10m	(S)	1921	2	530220 179710
	Water Abstractions Operator: Corporate Officer Of The House Of Commons Licence Number: 28/39/39/0213 Permit Version: 1 Location: West Borehole At New Parliamentary Buildings, London Authority: Environment Agency, Thames Region Abstraction: Public Administration: Non-Evaporative Cooling Abstraction Type: Water may be abstracted from a single point Source: Groundwater Daily Rate (m3): Not Supplied Yearly Rate (m3): Not Supplied Details: The Area Of Land At Portcullis House Authorised Start: 01 January Authorised End: 31 December Permit Start Date: 10th February 2005 Permit End Date: Not Supplied Positional Accuracy: Located by supplier to within 10m	(S)	1921	2	530220 179710
	Water Abstractions Operator: Corporate Officer Of The House Of Commons Licence Number: 28/39/39/0213 Permit Version: 1 Location: West Borehole At New Parliamentary Buildings, London Authority: Environment Agency, Thames Region Abstraction: Public Administration: Drinking, Cooking, Sanitary, Washing, (Small Garden) Abstraction Type: Water may be abstracted from a single point Source: Groundwater Daily Rate (m3): Not Supplied Yearly Rate (m3): Not Supplied Details: The Area Of Land At Portcullis House Authorised Start: 01 January Authorised End: 31 December Permit Start Date: 10th February 2005 Permit End Date: Not Supplied Positional Accuracy: Located by supplier to within 10m	(S)	1921	2	530220 179710

Map ID	Details	Quadrant Reference (Compass Direction)	Estimated Distance From Site	Contact	NGR
	Water Abstractions Operator: Corporate Officer Of The House Of Commons Licence Number: 28/39/39/0178 Permit Version: 1 Location: West Borehole At New Parliamentary Buildings, London Authority: Environment Agency, Thames Region Abstraction: Public Administration: Drinking, Cooking, Sanitary, Washing, (Small Garden) Abstraction Type: Water may be abstracted from a single point Source: Groundwater Daily Rate (m3): Not Supplied Yearly Rate (m3): Not Supplied Details: New Parliamentary Buildings At Victoria Embankment, London Authorised Start: 01 January Authorised End: 31 December Permit Start Date: 24th November 1999 Permit End Date: Not Supplied Positional Accuracy: Located by supplier to within 10m	(S)	1921	2	530220 179710
	Water Abstractions Operator: Corporate Officer Of The House Of Commons Licence Number: 28/39/39/0178 Permit Version: 1 Location: West Borehole At New Parliamentary Buildings, London Authority: Environment Agency, Thames Region Abstraction: Public Administration: Non-Evaporative Cooling Abstraction Type: Water may be abstracted from a single point Source: Groundwater Daily Rate (m3): Not Supplied Yearly Rate (m3): Not Supplied Details: New Parliamentary Buildings At Victoria Embankment, London Authorised Start: 01 January Authorised End: 31 December Permit Start Date: 24th November 1999 Permit End Date: Not Supplied Positional Accuracy: Located by supplier to within 10m	(S)	1921	2	530220 179710
	Water Abstractions Operator: Grosvenor Properties Licence Number: Th/039/0039/036 Permit Version: 3 Location: 40-54 Grosvenor Hill London Authority: Environment Agency, Thames Region Abstraction: Other Industrial/Commercial/Public Services: Heat Pump Abstraction Type: Water may be abstracted from a single point Source: Groundwater Daily Rate (m3): Not Supplied Yearly Rate (m3): Not Supplied Details: Not Supplied Authorised Start: 01 April Authorised End: 31 March Permit Start Date: 14th October 2014 Permit End Date: Not Supplied Positional Accuracy: Located by supplier to within 10m	(SW)	1928	2	528765 180766
	Water Abstractions Operator: Grosvenor West End Properties Limited Licence Number: Th/039/0039/036 Permit Version: 2 Location: 40-54 Grosvenor Hill London Authority: Environment Agency, Thames Region Abstraction: Other Industrial/Commercial/Public Services: Heat Pump Abstraction Type: Water may be abstracted from a single point Source: Groundwater Daily Rate (m3): Not Supplied Yearly Rate (m3): Not Supplied Details: Not Supplied Authorised Start: 01 April Authorised End: 31 March Permit Start Date: 11th November 2011 Permit End Date: Not Supplied Positional Accuracy: Located by supplier to within 10m	(SW)	1928	2	528765 180766

Map ID	Details	Quadrant Reference (Compass Direction)	Estimated Distance From Site	Contact	NGR
	Water Abstractions Operator: Grosvenor West End Properties Limited Licence Number: Th/039/0039/036 Permit Version: 1 Location: Borehole At 70 Grosvenor Street London Authority: Environment Agency, Thames Region Abstraction: Other Industrial/Commercial/Public Services: Heat Pump Abstraction Type: Water may be abstracted from a single point Source: Groundwater Daily Rate (m3): Not Supplied Yearly Rate (m3): Not Supplied Details: Not Supplied Authorised Start: 01 April Authorised End: 31 March Permit Start Date: 28th February 2011 Permit End Date: Not Supplied Positional Accuracy: Located by supplier to within 10m	(SW)	1928	2	528765 180766
59	Water Industry Act Referrals Name: Aeromet International Plc Location: AEROMET INTERNATIONAL PLC, 10 NORWICH STREET, 10 NORWICH STREET, NORWICH, LONDON, EC4A 1BD Authority: Environment Agency, Thames Region Permit Reference: Bz0564 Dated: 10th March 2004 Process Type: Permissions or amendments to discharge under the Water Industry Act 1991 Description: Processes which result in the discharge of Special Category effluents under The Trade Effluents (Prescribed Processes and Substances) Regulations Status: Application cancelled Positional Accuracy: Automatically positioned to the address	A14SE (E)	714	2	531241 181437
	Groundwater Vulnerability Map Combined Classification: Secondary Superficial Aquifer - Medium Vulnerability Combined Vulnerability: Medium Combined Aquifer: Unproductive Bedrock Aquifer, Productive Superficial Aquifer Pollutant Speed: Intermediate Bedrock Flow: Mixed Dilution: 300-550 mm/year Baseflow Index: >70% Superficial Patchiness: >90% Superficial Thickness: 3-10m Superficial Recharge: No Data	A13SW (SW)	0	6	530517 181667
	Groundwater Vulnerability - Soluble Rock Risk None				
	Bedrock Aquifer Designations Aquifer Designation: Unproductive Strata	A13SW (SW)	0	6	530517 181667
	Superficial Aquifer Designations Aquifer Designation: Secondary Aquifer - A	A13SW (SW)	0	6	530517 181667
	Extreme Flooding from Rivers or Sea without Defences None				
	Flooding from Rivers or Sea without Defences None				
	Areas Benefiting from Flood Defences None				
	Flood Water Storage Areas None				
	Flood Defences None				
60	OS Water Network Lines Watercourse Form: Inland river Watercourse Length: 1959.3 Watercourse Level: On ground surface Permanent: True Watercourse Name: Not Supplied Catchment Name: Thames Primacy: 1	A14SW (E)	527	7	531086 181597

Map ID	Details	Quadrant Reference (Compass Direction)	Estimated Distance From Site	Contact	NGR
61	OS Water Network Lines Watercourse Form: Inland river Watercourse Length: 5.9 Watercourse Level: Not Supplied Permanent: True Watercourse Name: Not Supplied Catchment Name: Thames Primacy: 1	A9SW (SE)	961	7	530986 180777
62	OS Water Network Lines Watercourse Form: Tidal river Watercourse Length: 135.8 Watercourse Level: On ground surface Permanent: True Watercourse Name: Not Supplied Catchment Name: Thames Primacy: 1	A9SW (SE)	967	7	530988 180772

Map ID	Details	Quadrant Reference (Compass Direction)	Estimated Distance From Site	Contact	NGR
63	Historical Landfill Sites Licence Holder: Not Supplied Location: Lincolns Inn Fields, London WC2A Name: Portugal Street Operator Location: Not Supplied Boundary Accuracy: As Supplied Provider Reference: EAHLD12040 First Input Date: Not Supplied Last Input Date: Not Supplied Specified Waste: Not Supplied Type: EA Waste Ref: 0 Regis Ref: Not Supplied WRC Ref: Not Supplied BGS Ref: Not Supplied Other Ref: IMP006	A8NE (SE)	420	2	530733 181255
64	Licensed Waste Management Facilities (Locations) Licence Number: 105680 Location: Mobile Plant Operator Name: Recycled In Ardleigh Limited Operator Location: Not Supplied Authority: Environment Agency - Thames Region, North East Area Site Category: Mobile plant treatment for soil <75,000 tpd Licence Status: Issued Issued: 20th February 2017 Last Modified: Not Supplied Expires: Not Supplied Suspended: Not Supplied Revoked: Not Supplied Surrendered: Not Supplied IPPC Reference: Not Supplied Positional Accuracy: Located by supplier to within 10m	A12SE (W)	345	2	530155 181552
65	Licensed Waste Management Facilities (Locations) Licence Number: 105552 Location: Mobile Plant Operator Name: E P R Thetford Limited Operator Location: Not Supplied Authority: Environment Agency - Anglian Region, Eastern Area Site Category: Mobile plant for land spreading Licence Status: Modified Issued: 14th April 2014 Last Modified: 9th June 2016 Expires: Not Supplied Suspended: Not Supplied Revoked: Not Supplied Surrendered: Not Supplied IPPC Reference: Not Supplied Positional Accuracy: Located by supplier to within 10m	A14SE (E)	800	2	531354 181541
	Local Authority Landfill Coverage Name: London Borough of Camden - Has no landfill data to supply		0	8	530517 181667
	Local Authority Landfill Coverage Name: Westminster City Council - Has supplied landfill data		391	4	530738 181288
	Local Authority Landfill Coverage Name: Corporation of London - Has no landfill data to supply		407	9	530967 181612
	Local Authority Landfill Coverage Name: London Borough of Islington - Has no landfill data to supply		718	5	531021 182246

Map ID	Details	Quadrant Reference (Compass Direction)	Estimated Distance From Site	Contact	NGR
66	<p>Registered Waste Treatment or Disposal Sites</p> <p>Licence Holder: Imperial Cancer Research Fund Licence Reference: DL354 Site Location: 44-49 Lincoln's Inn Fields, WESTMINSTER, London, WC2A 3PX Operator Location: PO Box 123, Lincoln's Inn Fields, LONDON, Greater London, WC2A 3PH Authority: Environment Agency - Thames Region, North East Area Site Category: Incineration Max Input Rate: Very Small (Less than 10,000 tonnes per year) Waste Source: No known restriction on source of waste Restrictions: Licence Status: Licence lapsed/cancelled/defunct/not applicable/surrenderedCancelled Dated: 1st October 1991 Preceded By: Not Given Licence: Superseded By: Not Given Licence: Positional Accuracy: Manually positioned to the address or location Boundary Quality: Not Supplied Authorised Waste: Clinical - As In Coll/Disp.Reg's Of '88 Lwra Cat. Bi Gen.Non-Putresc - Only Max.Waste Permitted By Licence-Stated Organic Solvents Paper/Cardboard Waste Plastics As Lab.Cont'Rs/Pack'G Mat'ls Special Wastes N.O.S. Waste N.O.S.</p> <p>Prohibited Waste</p>	A8NE (SE)	436	2	530770 181260

Map ID	Details	Quadrant Reference (Compass Direction)	Estimated Distance From Site	Contact	NGR
67	Control of Major Accident Hazards Sites (COMAH) Name: Shell UK Ltd Location: Shell Mex House, 80 Strand, London, WC2R 0ZA Reference: Not Supplied Type: Lower Tier Status: Record Ceased To Be Supplied Under COMAH Regulations Positional Accuracy: Automatically positioned to the address	A3NW (S)	974	10	530476 180636

Map ID	Details	Quadrant Reference (Compass Direction)	Estimated Distance From Site	Contact	NGR
	BGS 1:625,000 Solid Geology Description: Thames Group	A13SW (SW)	0	1	530517 181667
	BGS Estimated Soil Chemistry No data available				
	BGS Measured Urban Soil Chemistry Source: British Geological Survey, National Geoscience Information Service Grid: 530648, 181719 Soil Sample Type: Topsoil Sample Area: London Arsenic Measured 19.50 mg/kg Concentration: Cadmium Measured 0.60 mg/kg Concentration: Chromium Measured 61.30 mg/kg Concentration: Lead Measured 500.80 mg/kg Concentration: Nickel Measured 25.30 mg/kg Concentration:	A13NE (E)	103	1	530648 181719
	BGS Measured Urban Soil Chemistry Source: British Geological Survey, National Geoscience Information Service Grid: 530320, 181710 Soil Sample Type: Topsoil Sample Area: London Arsenic Measured 16.10 mg/kg Concentration: Cadmium Measured 0.60 mg/kg Concentration: Chromium Measured 61.50 mg/kg Concentration: Lead Measured 331.40 mg/kg Concentration: Nickel Measured 22.10 mg/kg Concentration:	A13NW (W)	159	1	530320 181710
	BGS Measured Urban Soil Chemistry Source: British Geological Survey, National Geoscience Information Service Grid: 530827, 181351 Soil Sample Type: Topsoil Sample Area: London Arsenic Measured 23.60 mg/kg Concentration: Cadmium Measured 0.60 mg/kg Concentration: Chromium Measured 70.50 mg/kg Concentration: Lead Measured 450.80 mg/kg Concentration: Nickel Measured 32.80 mg/kg Concentration:	A13SE (SE)	403	1	530827 181351
	BGS Measured Urban Soil Chemistry Source: British Geological Survey, National Geoscience Information Service Grid: 530240, 181240 Soil Sample Type: Topsoil Sample Area: London Arsenic Measured 12.30 mg/kg Concentration: Cadmium Measured 0.60 mg/kg Concentration: Chromium Measured 49.70 mg/kg Concentration: Lead Measured 115.40 mg/kg Concentration: Nickel Measured 19.70 mg/kg Concentration:	A8NW (SW)	451	1	530240 181240

Map ID	Details	Quadrant Reference (Compass Direction)	Estimated Distance From Site	Contact	NGR
	BGS Measured Urban Soil Chemistry Source: British Geological Survey, National Geoscience Information Service Grid: 530370, 182313 Soil Sample Type: Topsoil Sample Area: London Arsenic Measured 26.90 mg/kg Concentration: Cadmium Measured 0.60 mg/kg Concentration: Chromium Measured 73.30 mg/kg Concentration: Lead Measured 721.90 mg/kg Concentration: Nickel Measured 32.20 mg/kg Concentration:	A18SW (N)	608	1	530370 182313
	BGS Measured Urban Soil Chemistry Source: British Geological Survey, National Geoscience Information Service Grid: 531170, 181890 Soil Sample Type: Topsoil Sample Area: London Arsenic Measured 14.20 mg/kg Concentration: Cadmium Measured 9.60 mg/kg Concentration: Chromium Measured 152.40 mg/kg Concentration: Lead Measured 387.60 mg/kg Concentration: Nickel Measured 45.00 mg/kg Concentration:	A14NW (E)	649	1	531170 181890
	BGS Measured Urban Soil Chemistry Source: British Geological Survey, National Geoscience Information Service Grid: 529792, 181638 Soil Sample Type: Topsoil Sample Area: London Arsenic Measured 32.80 mg/kg Concentration: Cadmium Measured 0.60 mg/kg Concentration: Chromium Measured 90.60 mg/kg Concentration: Lead Measured 846.90 mg/kg Concentration: Nickel Measured 33.60 mg/kg Concentration:	A12SW (W)	686	1	529792 181638
	BGS Measured Urban Soil Chemistry Source: British Geological Survey, National Geoscience Information Service Grid: 530773, 182377 Soil Sample Type: Topsoil Sample Area: London Arsenic Measured 28.40 mg/kg Concentration: Cadmium Measured 0.90 mg/kg Concentration: Chromium Measured 63.60 mg/kg Concentration: Lead Measured 944.20 mg/kg Concentration: Nickel Measured 38.60 mg/kg Concentration:	A18NE (N)	698	1	530773 182377
	BGS Measured Urban Soil Chemistry Source: British Geological Survey, National Geoscience Information Service Grid: 530753, 180921 Soil Sample Type: Topsoil Sample Area: London Arsenic Measured 16.60 mg/kg Concentration: Cadmium Measured 1.70 mg/kg Concentration: Chromium Measured 87.90 mg/kg Concentration: Lead Measured 3662.30 mg/kg Concentration: Nickel Measured 38.00 mg/kg Concentration:	A8SE (S)	734	1	530753 180921

Map ID	Details	Quadrant Reference (Compass Direction)	Estimated Distance From Site	Contact	NGR
	BGS Measured Urban Soil Chemistry Source: British Geological Survey, National Geoscience Information Service Grid: 531270, 181378 Soil Sample Type: Topsoil Sample Area: London Arsenic Measured 32.50 mg/kg Concentration: Cadmium Measured 2.30 mg/kg Concentration: Chromium Measured 77.70 mg/kg Concentration: Lead Measured 1863.80 mg/kg Concentration: Nickel Measured 47.90 mg/kg Concentration:	A14SE (E)	761	1	531270 181378
	BGS Measured Urban Soil Chemistry Source: British Geological Survey, National Geoscience Information Service Grid: 529700, 181290 Soil Sample Type: Topsoil Sample Area: London Arsenic Measured 12.50 mg/kg Concentration: Cadmium Measured 0.50 mg/kg Concentration: Chromium Measured 50.00 mg/kg Concentration: Lead Measured 123.40 mg/kg Concentration: Nickel Measured 21.90 mg/kg Concentration:	A7NW (SW)	860	1	529700 181290
	BGS Measured Urban Soil Chemistry Source: British Geological Survey, National Geoscience Information Service Grid: 529700, 181280 Soil Sample Type: Topsoil Sample Area: London Arsenic Measured 24.00 mg/kg Concentration: Cadmium Measured 1.20 mg/kg Concentration: Chromium Measured 61.10 mg/kg Concentration: Lead Measured 797.60 mg/kg Concentration: Nickel Measured 34.20 mg/kg Concentration:	A7NW (SW)	864	1	529700 181280
	BGS Measured Urban Soil Chemistry Source: British Geological Survey, National Geoscience Information Service Grid: 529786, 182223 Soil Sample Type: Topsoil Sample Area: London Arsenic Measured 24.30 mg/kg Concentration: Cadmium Measured 0.80 mg/kg Concentration: Chromium Measured 76.20 mg/kg Concentration: Lead Measured 886.10 mg/kg Concentration: Nickel Measured 33.40 mg/kg Concentration:	A17SW (NW)	877	1	529786 182223
	BGS Measured Urban Soil Chemistry Source: British Geological Survey, National Geoscience Information Service Grid: 530280, 182600 Soil Sample Type: Topsoil Sample Area: London Arsenic Measured 16.70 mg/kg Concentration: Cadmium Measured 0.80 mg/kg Concentration: Chromium Measured 67.50 mg/kg Concentration: Lead Measured 244.90 mg/kg Concentration: Nickel Measured 23.10 mg/kg Concentration:	A18NW (N)	909	1	530280 182600

Map ID	Details	Quadrant Reference (Compass Direction)	Estimated Distance From Site	Contact	NGR
	BGS Measured Urban Soil Chemistry Source: British Geological Survey, National Geoscience Information Service Grid: 531069, 180856 Soil Sample Type: Topsoil Sample Area: London Arsenic Measured Concentration: 23.00 mg/kg Cadmium Measured Concentration: 0.90 mg/kg Chromium Measured Concentration: 73.50 mg/kg Lead Measured Concentration: 528.60 mg/kg Nickel Measured Concentration: 30.20 mg/kg	A9SW (SE)	939	1	531069 180856
	BGS Measured Urban Soil Chemistry Source: British Geological Survey, National Geoscience Information Service Grid: 531261, 182375 Soil Sample Type: Topsoil Sample Area: London Arsenic Measured Concentration: 23.20 mg/kg Cadmium Measured Concentration: 1.40 mg/kg Chromium Measured Concentration: 73.70 mg/kg Lead Measured Concentration: 725.00 mg/kg Nickel Measured Concentration: 32.40 mg/kg	A19NE (NE)	980	1	531261 182375
	BGS Urban Soil Chemistry Averages Source: British Geological Survey, National Geoscience Information Service Sample Area: London Count Id: 7209 Arsenic Minimum Concentration: 1.00 mg/kg Arsenic Average Concentration: 17.00 mg/kg Arsenic Maximum Concentration: 161.00 mg/kg Cadmium Minimum Concentration: 0.10 mg/kg Cadmium Average Concentration: 0.90 mg/kg Cadmium Maximum Concentration: 165.20 mg/kg Chromium Minimum Concentration: 13.00 mg/kg Chromium Average Concentration: 79.00 mg/kg Chromium Maximum Concentration: 2094.00 mg/kg Lead Minimum Concentration: 11.00 mg/kg Lead Average Concentration: 280.00 mg/kg Lead Maximum Concentration: 10000.00 mg/kg Nickel Minimum Concentration: 2.00 mg/kg Nickel Average Concentration: 28.00 mg/kg Nickel Maximum Concentration: 506.00 mg/kg	A13SW (SW)	0	1	530517 181667
	Coal Mining Affected Areas In an area that might not be affected by coal mining				
	Natural Cavities Easting: 530800 Northing: 182200 Distance: 549 Quadrant Reference: A18 Quadrant Reference: SE Bearing Ref: NE Cavity Type: Sinkhole x 1 Solid Geology Detail: Chalk Group, Lambeth Group, London Clay Formation Superficial Geology Detail: Hackney Gravel, Lynch Hill Gravel	A18SE (NE)	549	11	530800 182200

Map ID	Details	Quadrant Reference (Compass Direction)	Estimated Distance From Site	Contact	NGR
	Natural Cavities Easting: 530600 Northing: 182400 Distance: 680 Quadrant Reference: A18 Quadrant Reference: NE Bearing Ref: N Cavity Type: Unknown x 1 Solid Geology Detail: London Clay Formation Superficial Geology: Alluvium Detail:	A18NE (N)	680	11	530600 182400
	Natural Cavities Easting: 530900 Northing: 182400 Distance: 772 Quadrant Reference: A19 Quadrant Reference: NW Bearing Ref: NE Cavity Type: Scour Hollows x 1 Solid Geology Detail: Lambeth Group Superficial Geology: Hackney Gravel Detail:	A19NW (NE)	772	11	530900 182400
	Non Coal Mining Areas of Great Britain No Hazard				
	Potential for Collapsible Ground Stability Hazards Hazard Potential: Very Low Source: British Geological Survey, National Geoscience Information Service	A13SW (SW)	0	1	530517 181667
	Potential for Compressible Ground Stability Hazards Hazard Potential: No Hazard Source: British Geological Survey, National Geoscience Information Service	A13SW (SW)	0	1	530517 181667
	Potential for Ground Dissolution Stability Hazards Hazard Potential: No Hazard Source: British Geological Survey, National Geoscience Information Service	A13SW (SW)	0	1	530517 181667
	Potential for Landslide Ground Stability Hazards Hazard Potential: Very Low Source: British Geological Survey, National Geoscience Information Service	A13SW (SW)	0	1	530517 181667
	Potential for Running Sand Ground Stability Hazards Hazard Potential: Very Low Source: British Geological Survey, National Geoscience Information Service	A13SW (SW)	0	1	530517 181667
	Potential for Shrinking or Swelling Clay Ground Stability Hazards Hazard Potential: No Hazard Source: British Geological Survey, National Geoscience Information Service	A13SW (SW)	0	1	530517 181667
	Potential for Shrinking or Swelling Clay Ground Stability Hazards Hazard Potential: Moderate Source: British Geological Survey, National Geoscience Information Service	A13NW (NW)	45	1	530467 181737
	Potential for Shrinking or Swelling Clay Ground Stability Hazards Hazard Potential: Moderate Source: British Geological Survey, National Geoscience Information Service	A13NE (E)	68	1	530619 181699
	Potential for Shrinking or Swelling Clay Ground Stability Hazards Hazard Potential: No Hazard Source: British Geological Survey, National Geoscience Information Service	A13SW (S)	245	1	530435 181374
	Radon Potential - Radon Affected Areas Affected Area: The property is in a Lower probability radon area (less than 1% of homes are estimated to be at or above the Action Level). Source: British Geological Survey, National Geoscience Information Service	A13SW (SW)	0	1	530517 181667
	Radon Potential - Radon Protection Measures Protection Measure: No radon protective measures are necessary in the construction of new dwellings or extensions Source: British Geological Survey, National Geoscience Information Service	A13SW (SW)	0	1	530517 181667

Map ID	Details	Quadrant Reference (Compass Direction)	Estimated Distance From Site	Contact	NGR
68	Contemporary Trade Directory Entries Name: Mipow Uk Ltd Location: 31, Southampton Row, London, WC1B 5HJ Classification: Electronic Component Manufacturers & Distributors Status: Inactive Positional Accuracy: Automatically positioned to the address	A13SW (W)	33	-	530452 181648
68	Contemporary Trade Directory Entries Name: Smartline Location: 8, Sicilian Avenue, London, WC1A 2QD Classification: Dry Cleaners Status: Inactive Positional Accuracy: Automatically positioned to the address	A13SW (W)	33	-	530452 181648
68	Contemporary Trade Directory Entries Name: Smartline Collections Location: 8, Sicilian Avenue, London, WC1A 2QD Classification: Dry Cleaners Status: Inactive Positional Accuracy: Automatically positioned to the address	A13SW (W)	33	-	530452 181648
68	Contemporary Trade Directory Entries Name: Ciccone Location: 12, Sicilian Avenue, London, WC1A 2QD Classification: Shirt Makers Status: Inactive Positional Accuracy: Automatically positioned to the address	A13SW (W)	33	-	530452 181648
69	Contemporary Trade Directory Entries Name: Wjj Waste Ltd Location: 1A, Benin House, Procter St, London, WC1V 6NZ Classification: Waste Disposal Services Status: Inactive Positional Accuracy: Manually positioned to the address or location	A13SE (E)	41	-	530597 181634
69	Contemporary Trade Directory Entries Name: Future Tech Waste Management Location: Flat E, Benin House, Procter Street, London, WC1V 6NZ Classification: Waste Merchants Status: Inactive Positional Accuracy: Automatically positioned to the address	A13SE (E)	42	-	530597 181634
69	Contemporary Trade Directory Entries Name: Libra Copy Shop Ltd Location: 20 Procter St, London, WC1V 6NX Classification: Copying & Duplicating Services Status: Inactive Positional Accuracy: Manually positioned to the address or location	A13SE (SE)	79	-	530610 181592
69	Contemporary Trade Directory Entries Name: Industrial & Commercial Gas Location: Templar House, 81-87, High Holborn, London, WC1V 6NU Classification: Gas Suppliers Status: Inactive Positional Accuracy: Automatically positioned to the address	A13SE (SE)	80	-	530611 181592
69	Contemporary Trade Directory Entries Name: Express Digital Photos Location: 8, Procter Street, London, WC1V 6NX Classification: Photographic Processors Status: Inactive Positional Accuracy: Automatically positioned to the address	A13SE (SE)	80	-	530611 181592
70	Contemporary Trade Directory Entries Name: Nyota Minerals Uk Ltd Location: 5, Sicilian Avenue, London, WC1A 2QH Classification: Metals - Mining Status: Inactive Positional Accuracy: Automatically positioned to the address	A13SW (SW)	49	-	530446 181612
70	Contemporary Trade Directory Entries Name: Sky Photographic Services Ltd Location: 17-23, Southampton Row, London, WC1B 5HA Classification: Photographic Processors Status: Inactive Positional Accuracy: Automatically positioned to the address	A13SW (SW)	49	-	530446 181612
70	Contemporary Trade Directory Entries Name: Cardtoons Ltd Location: 6, Southampton Place, London, WC1A 2DB Classification: Greeting Card Publishers & Wholesalers Status: Inactive Positional Accuracy: Automatically positioned to the address	A13SW (SW)	79	-	530427 181578

Map ID	Details	Quadrant Reference (Compass Direction)	Estimated Distance From Site	Contact	NGR
71	Contemporary Trade Directory Entries Name: B & B Optical Ltd Location: 5, Southampton Row, London, WC1B 5HA Classification: Optical Goods - Manufacturers Status: Inactive Positional Accuracy: Manually positioned to the address or location	A13SW (S)	54	-	530480 181560
72	Contemporary Trade Directory Entries Name: Bluewater Forklift Hire Location: Atlanta House, Red Lion Square, London, WC1R 4RB Classification: Fork Lift Trucks Status: Inactive Positional Accuracy: Manually positioned within the geographical locality	A13NE (NE)	57	-	530583 181746
72	Contemporary Trade Directory Entries Name: Bluewater Forklift Service Location: Red Lion Sq, London, WC1R 4SG Classification: Fork Lift Trucks Status: Inactive Positional Accuracy: Manually positioned to the road within the address or location	A13NE (NE)	73	-	530610 181730
73	Contemporary Trade Directory Entries Name: Oven Cleaning Holborn Location: 111, High Holborn, London, WC1V 6JJ Classification: Oven cleaning Status: Inactive Positional Accuracy: Automatically positioned to the address	A13SE (SE)	75	-	530568 181560
74	Contemporary Trade Directory Entries Name: The Bloomsbury Ballroom Location: Victoria House, 37-63, Southampton Row, London, WC1B 4DA Classification: Catering Equipment Status: Active Positional Accuracy: Automatically positioned to the address	A13NW (W)	91	-	530388 181703
74	Contemporary Trade Directory Entries Name: Snappy Snaps Location: 6, Victoria Colonnade, Southampton Row, London, WC1B 5HP Classification: Photographic Processors Status: Inactive Positional Accuracy: Automatically positioned to the address	A13NW (W)	91	-	530388 181703
74	Contemporary Trade Directory Entries Name: Buck & Ryan Ltd Location: Victoria House, Southampton Row, London, WC1B 4DA Classification: Hardware Status: Inactive Positional Accuracy: Automatically positioned to the address	A13NW (W)	91	-	530388 181703
74	Contemporary Trade Directory Entries Name: Sinclair Knight Merz (Europe) Ltd Location: Victoria House, Southampton Row, London, WC1B 4DA Classification: Engineers - General Status: Inactive Positional Accuracy: Manually positioned to the address or location	A13NW (W)	91	-	530388 181703
74	Contemporary Trade Directory Entries Name: Location House Location: Victoria House Bloomsbury Square, Southampton Row, London, WC1B 4DA Classification: Catering Equipment Status: Active Positional Accuracy: Automatically positioned to the address	A13NW (W)	92	-	530387 181703
75	Contemporary Trade Directory Entries Name: Hobs Reprographics Plc Location: 47-51, Eagle Street, London, WC1R 4AP Classification: Copying & Duplicating Services Status: Active Positional Accuracy: Automatically positioned to the address	A13SE (E)	99	-	530662 181654
75	Contemporary Trade Directory Entries Name: Hobs Reprographics Ltd Location: 47-51, Eagle Street, London, WC1R 4AP Classification: Printers Status: Inactive Positional Accuracy: Automatically positioned to the address	A13SE (E)	99	-	530662 181654
76	Contemporary Trade Directory Entries Name: The Firework Co Location: Flat 27, Falcon, Old Gloucester Street, London, WC1N 3AA Classification: Firework Technicians, Manufacturers & Distribution Status: Inactive Positional Accuracy: Automatically positioned to the address	A13NW (NW)	106	-	530452 181806

Map ID	Details	Quadrant Reference (Compass Direction)	Estimated Distance From Site	Contact	NGR
76	Contemporary Trade Directory Entries Name: Kall Kwik Location: 72, Southampton Row, London, WC1B 4AR Classification: Printers Status: Inactive Positional Accuracy: Automatically positioned to the address	A13NW (NW)	122	-	530412 181790
77	Contemporary Trade Directory Entries Name: Blue Pod Media Location: Kingsbourne House, High Holborn, London, WC1V 7DA Classification: Turbine Manufacturers Status: Inactive Positional Accuracy: Automatically positioned to the address	A13SE (S)	108	-	530558 181516
77	Contemporary Trade Directory Entries Name: London Specialist Dry Cleaners Location: 229, High Holborn, London, WC1V 7EG Classification: Dry Cleaners Status: Active Positional Accuracy: Automatically positioned to the address	A13SE (S)	108	-	530558 181516
77	Contemporary Trade Directory Entries Name: Scribbler Holdings Location: 236, High Holborn, London, WC1V 7DN Classification: Greeting Card Publishers & Wholesalers Status: Inactive Positional Accuracy: Automatically positioned to the address	A13SE (SE)	123	-	530595 181519
77	Contemporary Trade Directory Entries Name: Cleaning Services (Holborn) Location: 14, Gate Street, London, WC2A 3HP Classification: Cleaning Services - Domestic Status: Inactive Positional Accuracy: Automatically positioned to the address	A13SE (SE)	142	-	530592 181495
77	Contemporary Trade Directory Entries Name: E C Tel (2000) Uk Ltd Location: Africa House, 64-78, Kingsway, London, WC2B 6BG Classification: Telecommunications Equipment & Systems Status: Inactive Positional Accuracy: Automatically positioned to the address	A13SE (S)	156	-	530581 181474
78	Contemporary Trade Directory Entries Name: Cheap End Of Tenancy Cleaning Location: 96 Theobalds Road, London, WC1X 8WB Classification: Hygiene & Cleansing Services Status: Active Positional Accuracy: Manually positioned within the geographical locality	A13NE (N)	127	-	530583 181838
79	Contemporary Trade Directory Entries Name: London City Print Location: 18-20, Barter Street, London, WC1A 2AH Classification: Printers Status: Inactive Positional Accuracy: Automatically positioned to the address	A13SW (SW)	128	-	530387 181547
79	Contemporary Trade Directory Entries Name: Henshall & Sheehy Support Service Location: 4, Bloomsbury Square, London, WC1A 2RP Classification: Air Conditioning & Refrigeration Contractors Status: Inactive Positional Accuracy: Manually positioned to the address or location	A13SW (SW)	147	-	530356 181573
80	Contemporary Trade Directory Entries Name: Dagwood Location: 4, Bloomsbury Place, London, WC1A 2QA Classification: Printers - Glass, Metal, Plastics Etc. Status: Inactive Positional Accuracy: Automatically positioned to the address	A13NW (NW)	157	-	530357 181784
80	Contemporary Trade Directory Entries Name: Datawind Location: 3, Bloomsbury Place, London, WC1A 2QL Classification: Electronic Equipment - Manufacturers & Assemblers Status: Inactive Positional Accuracy: Manually positioned to the address or location	A13NW (NW)	158	-	530350 181778
81	Contemporary Trade Directory Entries Name: Leukemia Lymphoma Research Location: 39-40, Eagle Street, London, WC1R 4TH Classification: Laboratories Status: Inactive Positional Accuracy: Automatically positioned to the address	A13NE (E)	160	-	530721 181682

Map ID	Details	Quadrant Reference (Compass Direction)	Estimated Distance From Site	Contact	NGR
81	Contemporary Trade Directory Entries Name: House Clean London Location: 35-36, Eagle Street, London, WC1R 4AQ Classification: Cleaning Services - Domestic Status: Inactive Positional Accuracy: Automatically positioned to the address	A13SE (E)	173	-	530736 181659
81	Contemporary Trade Directory Entries Name: Ananta Skin & Body Ltd Location: 66, Red Lion Street, London, WC1R 4NA Classification: Scaffolding & Work Platforms Status: Inactive Positional Accuracy: Automatically positioned to the address	A13SE (E)	184	-	530747 181664
82	Contemporary Trade Directory Entries Name: Boswell Laundrette Location: 23, Boswell Street, London, WC1N 3BW Classification: Laundries & Launderettes Status: Inactive Positional Accuracy: Automatically positioned to the address	A13NW (N)	165	-	530464 181879
82	Contemporary Trade Directory Entries Name: Boswell Cleaner Location: 25, Boswell Street, London, WC1N 3BW Classification: Dry Cleaners Status: Inactive Positional Accuracy: Automatically positioned to the address	A13NW (N)	165	-	530464 181879
82	Contemporary Trade Directory Entries Name: Laundavista Location: 23, Boswell Street, London, WC1N 3BW Classification: Laundries & Launderettes Status: Active Positional Accuracy: Automatically positioned to the address	A13NW (N)	165	-	530464 181879
83	Contemporary Trade Directory Entries Name: Dry Cleaning Direct Location: 111, Kingsway, London, WC2B 6PP Classification: Dry Cleaners Status: Inactive Positional Accuracy: Automatically positioned to the address	A13SE (S)	188	-	530530 181425
83	Contemporary Trade Directory Entries Name: Dry Cleaning Direct Location: 111, Kingsway, London, WC2B 6PP Classification: Dry Cleaners Status: Inactive Positional Accuracy: Manually positioned to the address or location	A13SE (S)	188	-	530530 181425
83	Contemporary Trade Directory Entries Name: The Color Co Location: 105-107, Kingsway, London, WC2B 6QY Classification: Copying & Duplicating Services Status: Inactive Positional Accuracy: Automatically positioned to the address	A13SE (S)	221	-	530536 181393
84	Contemporary Trade Directory Entries Name: Infinity Motorcycles Location: 137-144, High Holborn, London, WC1V 6PL Classification: Cycle Accessories, Manufacturers & Wholesalers Status: Active Positional Accuracy: Automatically positioned to the address	A13SW (SW)	191	-	530337 181507
84	Contemporary Trade Directory Entries Name: Exprodat Consulting Ltd Location: 137-144 High Holborn, London, WC1V 6PL Classification: Oil & Gas Exploration Supplies & Services Status: Active Positional Accuracy: Automatically positioned to the address	A13SW (SW)	191	-	530337 181507
84	Contemporary Trade Directory Entries Name: Bupa Hospitals Location: Bupa House, 15-19, Bloomsbury Way, London, WC1A 2BA Classification: Hospitals Status: Inactive Positional Accuracy: Automatically positioned to the address	A13SW (SW)	199	-	530314 181534
85	Contemporary Trade Directory Entries Name: Visual Cleaning Services Location: Monomark House, 27, Old Gloucester Street, London, WC1N 3AX Classification: Commercial Cleaning Services Status: Inactive Positional Accuracy: Manually positioned to the address or location	A13NW (NW)	192	-	530380 181857

Map ID	Details	Quadrant Reference (Compass Direction)	Estimated Distance From Site	Contact	NGR
85	Contemporary Trade Directory Entries Name: I B P Automation Ltd Location: Monomark House, 27, Old Gloucester Street, London, WC1N 3AX Classification: Electrical Goods Sales, Manufacturers & Wholesalers Status: Active Positional Accuracy: Manually positioned to the address or location	A13NW (NW)	192	-	530380 181857
85	Contemporary Trade Directory Entries Name: A S L Breakdown Assist Location: Monomark House, 27, Old Gloucester Street, London, WC1N 3AX Classification: Car Breakdown & Recovery Services Status: Inactive Positional Accuracy: Manually positioned to the address or location	A13NW (NW)	192	-	530380 181857
85	Contemporary Trade Directory Entries Name: Gillsbrook F M Services Ltd Location: Monomark House, 27, Old Gloucester Street, London, WC1N 3AX Classification: Cleaning Services - Domestic Status: Active Positional Accuracy: Automatically positioned to the address	A13NW (NW)	193	-	530379 181857
85	Contemporary Trade Directory Entries Name: The London Gasworks Location: Monomark House, 27, Old Gloucester Street, London, WC1N 3AX Classification: Engineers - General Status: Active Positional Accuracy: Automatically positioned to the address	A13NW (NW)	193	-	530379 181857
85	Contemporary Trade Directory Entries Name: Uk Water Softeners Location: Monomark House, 27, Old Gloucester Street, London, WC1N 3AX Classification: Water Softeners Status: Active Positional Accuracy: Automatically positioned to the address	A13NW (NW)	193	-	530379 181857
85	Contemporary Trade Directory Entries Name: Metropark Location: Monomark House, 27, Old Gloucester Street, London, WC1N 3AX Classification: Car Painters & Sprayers Status: Inactive Positional Accuracy: Automatically positioned to the address	A13NW (NW)	193	-	530379 181857
85	Contemporary Trade Directory Entries Name: Proper House Cleaning Ltd Location: Monomark House, 27, Old Gloucester Street, London, WC1N 3AX Classification: Cleaning Services - Domestic Status: Active Positional Accuracy: Automatically positioned to the address	A13NW (NW)	193	-	530379 181857
85	Contemporary Trade Directory Entries Name: At Your Disposal Location: Monomark House, 27, Old Gloucester Street, London, WC1N 3AF Classification: Recycling Services Status: Inactive Positional Accuracy: Automatically positioned to the address	A13NW (NW)	193	-	530379 181857
85	Contemporary Trade Directory Entries Name: Wrong Fuel Solution Location: Monomark House, 27, Old Gloucester Street, London, WC1N 3AX Classification: Garage Services Status: Active Positional Accuracy: Automatically positioned to the address	A13NW (NW)	193	-	530379 181857
85	Contemporary Trade Directory Entries Name: Fine Time Watches Ltd Location: Monomark House, 27, Old Gloucester Street, London, WC1N 3AX Classification: Clocks & Watches - Manufacturers & Wholesalers Status: Inactive Positional Accuracy: Automatically positioned to the address	A13NW (NW)	193	-	530379 181857
85	Contemporary Trade Directory Entries Name: R S F Holdings Ltd Location: Monomark House, 27, Old Gloucester Street, London, WC1N 3AX Classification: Road Haulage Services Status: Inactive Positional Accuracy: Automatically positioned to the address	A13NW (NW)	193	-	530379 181857
85	Contemporary Trade Directory Entries Name: M J Cleaning Services London Location: Monomark House, 27, Old Gloucester Street, London, WC1N 3AX Classification: Commercial Cleaning Services Status: Inactive Positional Accuracy: Automatically positioned to the address	A13NW (NW)	193	-	530379 181857

Map ID	Details	Quadrant Reference (Compass Direction)	Estimated Distance From Site	Contact	NGR
85	Contemporary Trade Directory Entries Name: Express Installers Location: London, Wc1n 3ax Classification: Cinema Equipment Status: Active Positional Accuracy: Manually positioned within the geographical locality	A13NW (NW)	193	-	530379 181857
85	Contemporary Trade Directory Entries Name: Blitz It Location: Monomark House, 27, Old Gloucester Street, London, WC1N 3AX Classification: Commercial Cleaning Services Status: Inactive Positional Accuracy: Automatically positioned to the address	A13NW (NW)	193	-	530379 181857
85	Contemporary Trade Directory Entries Name: Medici Scientific Ltd Location: Monomark House, 27, Old Gloucester Street, London, WC1N 3AX Classification: Scientific Apparatus & Instruments - Manufacturers Status: Active Positional Accuracy: Automatically positioned to the address	A13NW (NW)	193	-	530379 181857
85	Contemporary Trade Directory Entries Name: G P Systems Ltd Location: Monomark House, 27, Old Gloucester Street, London, WC1N 3AX Classification: Window Film Manufacturers and Dealers Status: Inactive Positional Accuracy: Manually positioned to the address or location	A13NW (NW)	193	-	530380 181857
85	Contemporary Trade Directory Entries Name: Simply Print Location: 27 Old Gloucester Street, London, WC1N 3AX Classification: Printers Status: Inactive Positional Accuracy: Manually positioned to the address or location	A13NW (NW)	200	-	530387 181874
85	Contemporary Trade Directory Entries Name: London Serenity Location: 27 Old Gloucester Street, London, WC1N 3AX Classification: Television & Video Manufacturers & Wholesalers Status: Inactive Positional Accuracy: Manually positioned to the address or location	A13NW (NW)	200	-	530387 181874
85	Contemporary Trade Directory Entries Name: Thames Water Meter Company Location: Monomark House, 27 Old Gloucester Street, London, WC1N 3AX Classification: Meter Manufacturers & Suppliers Status: Inactive Positional Accuracy: Manually positioned to the address or location	A13NW (NW)	200	-	530387 181874
85	Contemporary Trade Directory Entries Name: Indent Uk Trading Ltd Location: Monomark House, 27, Old Gloucester Street, London, WC1N 3AF Classification: Builders' Tools & Equipment Manufacturers Status: Inactive Positional Accuracy: Automatically positioned to the address	A13NW (NW)	200	-	530387 181874
85	Contemporary Trade Directory Entries Name: A Commercial Waste Ltd Location: Old Gloucester Street, London, WC1N 3AX Classification: Waste Disposal Services Status: Active Positional Accuracy: Manually positioned within the geographical locality	A13NW (NW)	200	-	530387 181874
85	Contemporary Trade Directory Entries Name: N A H Location: Monomark House, 27, Old Gloucester Street, London, WC1N 3AX Classification: Distribution Services Status: Inactive Positional Accuracy: Automatically positioned to the address	A13NW (NW)	200	-	530387 181874
85	Contemporary Trade Directory Entries Name: Scotfax Location: Monomark House, 27, Old Gloucester Street, London, WC1N 3AF Classification: Photocopiers Status: Active Positional Accuracy: Automatically positioned to the address	A13NW (NW)	200	-	530387 181874
85	Contemporary Trade Directory Entries Name: Blitz It Location: Monomark House, 27, Old Gloucester Street, London, WC1N 3AF Classification: Commercial Cleaning Services Status: Inactive Positional Accuracy: Automatically positioned to the address	A13NW (NW)	200	-	530387 181874

Map ID	Details	Quadrant Reference (Compass Direction)	Estimated Distance From Site	Contact	NGR
85	Contemporary Trade Directory Entries Name: Euro Freight Forwarders Location: 27, Old Gloucester Street, London, WC1N 3AF Classification: Freight Forwarders Status: Inactive Positional Accuracy: Automatically positioned to the address	A13NW (NW)	200	-	530387 181874
85	Contemporary Trade Directory Entries Name: Aquarama Ltd Location: Ground Floor Flat, 27, Old Gloucester Street, London, WC1N 3AF Classification: Boilers - Servicing, Replacements & Repairs Status: Inactive Positional Accuracy: Automatically positioned to the address	A13NW (NW)	200	-	530387 181874
85	Contemporary Trade Directory Entries Name: Damp Direct Ltd Location: 27, Old Gloucester Street, London, WC1N 3AF Classification: Damp & Dry Rot Control Status: Inactive Positional Accuracy: Automatically positioned to the address	A13NW (NW)	200	-	530387 181874
85	Contemporary Trade Directory Entries Name: Standard Office Cleaning Uk Ltd Location: 27, Old Gloucester Street, London, WC1N 3AF Classification: Commercial Cleaning Services Status: Inactive Positional Accuracy: Manually positioned to the address or location	A13NW (NW)	200	-	530387 181874
85	Contemporary Trade Directory Entries Name: Stonegate Cleaning Location: Ground Floor Flat, 27, Old Gloucester Street, London, WC1N 3AF Classification: Commercial Cleaning Services Status: Active Positional Accuracy: Automatically positioned to the address	A13NW (NW)	200	-	530387 181874
85	Contemporary Trade Directory Entries Name: Fresh Up Cleaning Location: Flat 1-4, 27, Old Gloucester Street, London, WC1N 3AF Classification: Cleaning Services - Domestic Status: Inactive Positional Accuracy: Automatically positioned to the address	A13NW (NW)	200	-	530387 181874
85	Contemporary Trade Directory Entries Name: Imperial Cleaning Co Location: 27 Old Gloucester Street, London, WC1N 3AF Classification: Cleaning Services - Domestic Status: Inactive Positional Accuracy: Manually positioned to the address or location	A13NW (NW)	200	-	530387 181874
85	Contemporary Trade Directory Entries Name: Autotrade-It Location: 27 Old Gloucester St, London, WC1N 3AF Classification: Car Dealers Status: Inactive Positional Accuracy: Automatically positioned to the address	A13NW (NW)	200	-	530387 181874
86	Contemporary Trade Directory Entries Name: Restaurant Cleaner Location: Flat 1, 26, Red Lion Street, London, WC1R 4PS Classification: Commercial Cleaning Services Status: Inactive Positional Accuracy: Automatically positioned to the address	A13NE (E)	198	-	530740 181749
86	Contemporary Trade Directory Entries Name: Junkanddisorderly.Com Location: Flat 1, 23, Red Lion Street, London, WC1R 4PS Classification: Waste Disposal Services Status: Inactive Positional Accuracy: Automatically positioned to the address	A13NE (E)	199	-	530750 181727
86	Contemporary Trade Directory Entries Name: Junkanddisorderly.Com Location: 23, Red Lion Street, London, WC1R 4PS Classification: Waste Disposal Services Status: Inactive Positional Accuracy: Manually positioned to the address or location	A13NE (E)	199	-	530750 181727
86	Contemporary Trade Directory Entries Name: Citadel Litho Plates Location: 3, Princeton Street, London, WC1R 4AX Classification: Printers Status: Inactive Positional Accuracy: Automatically positioned to the address	A13NE (NE)	200	-	530736 181761

Map ID	Details	Quadrant Reference (Compass Direction)	Estimated Distance From Site	Contact	NGR
86	Contemporary Trade Directory Entries Name: Princeton Dry Cleaners Location: 3, Princeton Street, London, WC1R 4AX Classification: Dry Cleaners Status: Inactive Positional Accuracy: Automatically positioned to the address	A13NE (NE)	200	-	530736 181761
86	Contemporary Trade Directory Entries Name: Princeton Dry Cleaners Ltd Location: 3, Princeton Street, London, WC1R 4AX Classification: Dry Cleaners Status: Inactive Positional Accuracy: Automatically positioned to the address	A13NE (NE)	200	-	530736 181761
87	Contemporary Trade Directory Entries Name: Greenergy International Ltd Location: 198, High Holborn, London, WC1V 7BD Classification: Oil Companies Status: Active Positional Accuracy: Automatically positioned to the address	A13SW (SW)	200	-	530365 181461
88	Contemporary Trade Directory Entries Name: The Bath Press Location: 22, Bloomsbury Square, London, WC1A 2NS Classification: Printers Status: Inactive Positional Accuracy: Automatically positioned to the address	A13NW (W)	201	-	530281 181728
88	Contemporary Trade Directory Entries Name: C P I Location: 22, Bloomsbury Square, London, WC1A 2NS Classification: Printers Status: Inactive Positional Accuracy: Manually positioned to the address or location	A13NW (W)	201	-	530281 181728
89	Contemporary Trade Directory Entries Name: Genesis Oil & Gas Consultants Ltd Location: 262, High Holborn, London, WC1V 7NA Classification: Oil & Gas Extraction Status: Inactive Positional Accuracy: Automatically positioned to the address	A13SE (SE)	208	-	530740 181549
90	Contemporary Trade Directory Entries Name: Margo Selby Location: 4-11, Galen Place, London, WC1A 2JR Classification: Textile Manufacturing Status: Inactive Positional Accuracy: Automatically positioned to the address	A13SW (W)	211	-	530272 181628
91	Contemporary Trade Directory Entries Name: Matthew Daniels Location: 13, Theobalds Road, London, WC1X 8SL Classification: Dry Cleaners Status: Active Positional Accuracy: Automatically positioned to the address	A13NE (NE)	245	-	530742 181846
91	Contemporary Trade Directory Entries Name: Matthew Daniel Location: 13, Theobalds Road, London, WC1X 8SL Classification: Dry Cleaners Status: Inactive Positional Accuracy: Automatically positioned to the address	A13NE (NE)	245	-	530742 181846
91	Contemporary Trade Directory Entries Name: Matthew Daniel Location: 13, Theobalds Road, London, WC1X 8SL Classification: Dry Cleaners Status: Inactive Positional Accuracy: Automatically positioned to the address	A13NE (NE)	245	-	530742 181846
92	Contemporary Trade Directory Entries Name: O N O Pharmaceutical Uk Ltd Location: 71 High Holborn, London, WC1V 6EA Classification: Chemists' & Pharmacists' Suppliers & Wholesalers Status: Inactive Positional Accuracy: Automatically positioned to the address	A13SE (E)	246	-	530806 181626
92	Contemporary Trade Directory Entries Name: Devro Location: 71, High Holborn, London, WC1V 6EA Classification: Food Products - Manufacturers Status: Active Positional Accuracy: Automatically positioned to the address	A13SE (E)	248	-	530809 181632

Map ID	Details	Quadrant Reference (Compass Direction)	Estimated Distance From Site	Contact	NGR
93	Contemporary Trade Directory Entries Name: Pleased To Clean You Location: Lambs Conduit Street, London, WC1N 3NG Classification: Commercial Cleaning Services Status: Inactive Positional Accuracy: Manually positioned to the road within the address or location	A13NE (NE)	247	-	530661 181930
93	Contemporary Trade Directory Entries Name: Oussie Carpet Clean Location: Lambs Conduit St, London, WC1N 3NG Classification: Carpet, Curtain & Upholstery Cleaners Status: Inactive Positional Accuracy: Manually positioned within the geographical locality	A13NE (N)	269	-	530629 181972
93	Contemporary Trade Directory Entries Name: Nimbus Print Location: 40, Lambs Conduit Street, London, WC1N 3HQ Classification: Printers Status: Inactive Positional Accuracy: Manually positioned to the address or location	A13NE (NE)	278	-	530665 181965
93	Contemporary Trade Directory Entries Name: Clear Light Clinic Location: 42, Lambs Conduit Street, London, WC1N 3LB Classification: Electrolysis Status: Active Positional Accuracy: Automatically positioned to the address	A13NE (NE)	278	-	530665 181965
93	Contemporary Trade Directory Entries Name: London Knowledge Lab Location: 23-29, Emerald Street, London, WC1N 3QS Classification: Laboratories Status: Inactive Positional Accuracy: Automatically positioned to the address	A13NE (NE)	297	-	530682 181977
93	Contemporary Trade Directory Entries Name: London Knowledge Lab Within U C L Location: 23-29, Emerald Street, London, WC1N 3QS Classification: Laboratories Status: Active Positional Accuracy: Automatically positioned to the address	A13NE (NE)	297	-	530682 181977
94	Contemporary Trade Directory Entries Name: Exchem Plc Location: Commonwealth House, 1-19, New Oxford Street, London, WC1A 1NF Classification: Chemicals & Allied Products Status: Inactive Positional Accuracy: Automatically positioned to the address	A13SW (SW)	256	-	530293 181457
94	Contemporary Trade Directory Entries Name: Ki Europe Ltd Location: 149-153, High Holborn, London, WC1V 6PJ Classification: Office Furniture & Equipment Status: Inactive Positional Accuracy: Automatically positioned to the address	A13SW (SW)	256	-	530293 181457
95	Contemporary Trade Directory Entries Name: Camera City Location: 16, Little Russell Street, London, WC1A 2HL Classification: Photographic Equipment Repairs Status: Active Positional Accuracy: Automatically positioned to the address	A13SW (W)	259	-	530230 181601
95	Contemporary Trade Directory Entries Name: Pest Free Location: 22, Little Russell Street, London, WC1A 2HL Classification: Pest & Vermin Control Status: Inactive Positional Accuracy: Manually positioned to the address or location	A13SW (W)	291	-	530203 181579
95	Contemporary Trade Directory Entries Name: Pest Free (Uk) Ltd Location: 22, Little Russell Street, London, WC1A 2HL Classification: Pest & Vermin Control Status: Inactive Positional Accuracy: Manually positioned to the address or location	A13SW (W)	291	-	530203 181579
95	Contemporary Trade Directory Entries Name: Blackmatch Litho Ltd Location: E, 24, Little Russell Street, London, WC1A 2HS Classification: Printers Status: Inactive Positional Accuracy: Automatically positioned to the address	A13SW (W)	303	-	530192 181573

Map ID	Details	Quadrant Reference (Compass Direction)	Estimated Distance From Site	Contact	NGR
95	Contemporary Trade Directory Entries Name: Icon Imaging Services Ltd Location: E, 24, Little Russell Street, London, WC1A 2HS Classification: Photo & Digital Imaging Bureaus Status: Inactive Positional Accuracy: Automatically positioned to the address	A13SW (W)	303	-	530192 181573
95	Contemporary Trade Directory Entries Name: Addari Osseo Lab Location: 8f, Gilbert Place, London, WC1A 2JD Classification: Medical & Dental Laboratories Status: Active Positional Accuracy: Automatically positioned to the address	A13SW (W)	305	-	530188 181579
96	Contemporary Trade Directory Entries Name: Charnwood Minerals Ltd Location: 5, Richbell Place, London, WC1N 3LA Classification: Mineral Merchants Status: Inactive Positional Accuracy: Automatically positioned in the proximity of the address	A13NE (NE)	260	-	530702 181916
96	Contemporary Trade Directory Entries Name: Matchless Print Ltd Location: 36, Lambs Conduit Street, London, WC1N 3LD Classification: Photographic Processors Status: Inactive Positional Accuracy: Automatically positioned to the address	A13NE (NE)	266	-	530670 181949
96	Contemporary Trade Directory Entries Name: Gold Solutions Location: 6-8, Emerald Street, London, WC1N 3QA Classification: Metal Finishing Services Status: Inactive Positional Accuracy: Automatically positioned to the address	A13NE (NE)	271	-	530730 181905
96	Contemporary Trade Directory Entries Name: Art Press Ltd Location: 10-12, Emerald Street, London, WC1N 3QA Classification: Greeting Card Publishers & Wholesalers Status: Inactive Positional Accuracy: Automatically positioned to the address	A13NE (NE)	280	-	530726 181922
96	Contemporary Trade Directory Entries Name: Robert Webster Ltd Location: 17-21, Emerald Street, London, WC1N 3QN Classification: Office Furniture & Equipment Status: Inactive Positional Accuracy: Automatically positioned to the address	A13NE (NE)	284	-	530690 181957
96	Contemporary Trade Directory Entries Name: Robert Webster Ltd Location: 17-21, Emerald Street, London, WC1N 3QN Classification: Office Furniture & Equipment Status: Inactive Positional Accuracy: Automatically positioned to the address	A13NE (NE)	284	-	530690 181957
96	Contemporary Trade Directory Entries Name: Tony Ferguson Associates Ltd Location: 14-18, Emerald Street, London, WC1N 3QA Classification: Printers Status: Inactive Positional Accuracy: Automatically positioned to the address	A13NE (NE)	288	-	530718 181940
96	Contemporary Trade Directory Entries Name: Tony Ferguson Associates Ltd Location: 14-18, Emerald Street, London, WC1N 3QA Classification: Printers Status: Inactive Positional Accuracy: Automatically positioned to the address	A13NE (NE)	288	-	530718 181940
96	Contemporary Trade Directory Entries Name: T R Print Location: 14-18, Emerald Street, London, WC1N 3QA Classification: Printers Status: Inactive Positional Accuracy: Automatically positioned to the address	A13NE (NE)	288	-	530718 181940
96	Contemporary Trade Directory Entries Name: Polly Plouviez Location: Unit W7 Cockpit Yard, Northington St, London, WC1N 2NP Classification: Glass Engravers & Decorators Status: Inactive Positional Accuracy: Manually positioned to the address or location	A13NE (NE)	318	-	530767 181934

Map ID	Details	Quadrant Reference (Compass Direction)	Estimated Distance From Site	Contact	NGR
97	Contemporary Trade Directory Entries Name: Simon Harrison Location: 18, Stukeley Street, LONDON, WC2B 5LR Classification: Jewellery Manufacturers & Repairers Status: Inactive Positional Accuracy: Automatically positioned to the address	A13SW (SW)	263	-	530353 181391
98	Contemporary Trade Directory Entries Name: A Z O Print Location: 44, Kingsway, London, WC2B 6EL Classification: Printers Status: Active Positional Accuracy: Automatically positioned to the address	A13SE (S)	268	-	530607 181364
98	Contemporary Trade Directory Entries Name: Azo Print Location: Ranstad Employment Services, 44-46, Kingsway, London, WC2B 6EL Classification: Printers Status: Inactive Positional Accuracy: Manually positioned to the address or location	A13SE (S)	268	-	530607 181364
99	Contemporary Trade Directory Entries Name: Hand Court Repro Location: 24-25, Hand Court, London, WC1V 6JF Classification: Printers Status: Inactive Positional Accuracy: Automatically positioned to the address	A13NE (E)	271	-	530833 181684
99	Contemporary Trade Directory Entries Name: Hand Court Repro Location: 24-25, Hand Court, London, WC1V 6JF Classification: Copying & Duplicating Services Status: Inactive Positional Accuracy: Automatically positioned to the address	A13NE (E)	271	-	530833 181684
99	Contemporary Trade Directory Entries Name: Tdg Print Management Location: 23a, Hand Court, London, WC1V 6JF Classification: Printers Status: Inactive Positional Accuracy: Automatically positioned to the address	A13SE (E)	289	-	530852 181660
100	Contemporary Trade Directory Entries Name: Haworth (Uk) Ltd Location: 10, New Oxford Street, London, WC1A 1EE Classification: Office Furniture & Equipment Status: Inactive Positional Accuracy: Automatically positioned to the address	A13SW (SW)	272	-	530251 181496
101	Contemporary Trade Directory Entries Name: The Royal London Hospital For Integrated Medicine Location: 60, Great Ormond Street, London, WC1N 3HR Classification: Hospitals Status: Inactive Positional Accuracy: Automatically positioned to the address	A13NW (N)	277	-	530432 181986
101	Contemporary Trade Directory Entries Name: Royal London Homeopathic Hospital Location: Great Ormond Street, London, WC1N 3HR Classification: Hospitals Status: Inactive Positional Accuracy: Automatically positioned to the address	A13NW (N)	277	-	530432 181986
101	Contemporary Trade Directory Entries Name: Royal London Homoeopathic Hospital Location: 60, Great Ormond Street, London, WC1N 3HR Classification: Hospitals Status: Active Positional Accuracy: Automatically positioned to the address	A13NW (N)	277	-	530432 181986
102	Contemporary Trade Directory Entries Name: Brand Progression Location: 47 Lambs Conduit Street, London, WC1N 3NG Classification: Clothing & Fabrics - Manufacturers Status: Active Positional Accuracy: Automatically positioned to the address	A13NE (N)	282	-	530615 181991
102	Contemporary Trade Directory Entries Name: Dowling & Co London Ltd Location: 4, Lamp Office Court, London, WC1N 3NF Classification: Printers Status: Inactive Positional Accuracy: Automatically positioned to the address	A18SE (N)	299	-	530598 182014

Map ID	Details	Quadrant Reference (Compass Direction)	Estimated Distance From Site	Contact	NGR
102	Contemporary Trade Directory Entries Name: Garden Print Centre Ltd Location: 4, Lamp Office Court, London, WC1N 3NF Classification: Printers Status: Inactive Positional Accuracy: Automatically positioned to the address	A18SE (N)	299	-	530598 182014
103	Contemporary Trade Directory Entries Name: Sundancer Ltd Location: Elite House, 40-42, Parker Street, London, WC2B 5PQ Classification: Distribution Services Status: Inactive Positional Accuracy: Manually positioned to the address or location	A8NW (S)	287	-	530453 181327
103	Contemporary Trade Directory Entries Name: Merchant Hub Location: 40, Parker Street, London, WC2B 5PQ Classification: Cash Registers & Check-Out Equipment Status: Active Positional Accuracy: Automatically positioned to the address	A8NW (S)	288	-	530453 181326
104	Contemporary Trade Directory Entries Name: Bennets Location: 77, Kingsway, London, WC2B 6ST Classification: Electrical Goods Sales, Manufacturers & Wholesalers Status: Inactive Positional Accuracy: Automatically positioned to the address	A13SE (S)	287	-	530566 181332
104	Contemporary Trade Directory Entries Name: Mitsubishi Heavy Industries Ltd Location: International Buildings, 71, Kingsway, London, WC2B 6ST Classification: Machinery - Industrial & Commercial Status: Active Positional Accuracy: Automatically positioned to the address	A8NE (S)	303	-	530574 181317
104	Contemporary Trade Directory Entries Name: Smartline Location: 73, Kingsway, London, WC2B 6SR Classification: Dry Cleaners Status: Inactive Positional Accuracy: Automatically positioned to the address	A8NE (S)	303	-	530574 181317
104	Contemporary Trade Directory Entries Name: Smart Line Location: 73, Kingsway, LONDON, WC2B 6SR Classification: Dry Cleaners Status: Inactive Positional Accuracy: Automatically positioned to the address	A8NE (S)	303	-	530574 181317
104	Contemporary Trade Directory Entries Name: Danka Uk Plc Location: 65, Kingsway, London, WC2B 6QT Classification: Photocopiers Status: Inactive Positional Accuracy: Automatically positioned to the address	A8NE (S)	344	-	530582 181277
105	Contemporary Trade Directory Entries Name: Capri Exclusive Location: 148, Southampton Row, London, WC1B 5AG Classification: Dry Cleaners Status: Inactive Positional Accuracy: Automatically positioned to the address	A13NW (NW)	294	-	530306 181927
105	Contemporary Trade Directory Entries Name: Drew Marine Location: New Premier House, 150, Southampton Row, London, WC1B 5AL Classification: Marine Equipment & Supplies Status: Inactive Positional Accuracy: Automatically positioned to the address	A13NW (NW)	317	-	530296 181949
106	Contemporary Trade Directory Entries Name: Ocean Avenue Sportswear Location: Winchester House, 24 Bedford Row, London, WC1R 4EB Classification: Leisure & Sportswear Manufacturers & Wholesalers Status: Inactive Positional Accuracy: Manually positioned to the address or location	A13NE (NE)	299	-	530788 181876
106	Contemporary Trade Directory Entries Name: Citi Junk Location: 20-22, Bedford Row, London, WC1R 4JS Classification: Waste Disposal Services Status: Inactive Positional Accuracy: Manually positioned to the address or location	A13NE (NE)	301	-	530800 181859

Map ID	Details	Quadrant Reference (Compass Direction)	Estimated Distance From Site	Contact	NGR
106	Contemporary Trade Directory Entries Name: Lukony Ltd Location: 20-21 Jockey'S Fields, London, WC1R 4BW Classification: Perfume Suppliers Status: Active Positional Accuracy: Automatically positioned to the address	A13NE (NE)	326	-	530824 181867
107	Contemporary Trade Directory Entries Name: Call End Of Tenancy Cleaning Location: 29 Lincoln'S Inn Fields, London, WC2A 3EE Classification: Commercial Cleaning Services Status: Inactive Positional Accuracy: Automatically positioned to the address	A13SE (SE)	306	-	530831 181511
108	Contemporary Trade Directory Entries Name: Mysynergy Ltd Location: New Connaught Rooms, 61-63, Great Queen Street, London, WC2B 5DA Classification: Cleaning Services - Commercial Status: Inactive Positional Accuracy: Automatically positioned to the address	A8NW (S)	309	-	530499 181301
108	Contemporary Trade Directory Entries Name: Mysynergy Location: New Connaught Rooms, 61-63, Great Queen Street, London, WC2B 5DA Classification: Commercial Cleaning Services Status: Inactive Positional Accuracy: Automatically positioned to the address	A8NW (S)	309	-	530499 181301
109	Contemporary Trade Directory Entries Name: Chemical Wire Location: Bm Box 9004, London, WC1N 3XX Classification: Chemical Manufacturers Status: Inactive Positional Accuracy: Manually positioned within the geographical locality	A13SW (SW)	315	-	530283 181380
110	Contemporary Trade Directory Entries Name: Convent Garden Laminates Location: 11-13, Macklin Street, London, WC2B 5NH Classification: Printers Status: Active Positional Accuracy: Automatically positioned to the address	A13SW (SW)	315	-	530342 181337
110	Contemporary Trade Directory Entries Name: Covent Garden Laminates Ltd Location: 11-13, Macklin Street, London, WC2B 5NH Classification: Digital Printing Status: Inactive Positional Accuracy: Automatically positioned to the address	A13SW (SW)	315	-	530342 181337
110	Contemporary Trade Directory Entries Name: The Hub London Location: 11-13, Macklin Street, London, WC2B 5NH Classification: Printers Status: Active Positional Accuracy: Automatically positioned to the address	A13SW (SW)	315	-	530342 181337
110	Contemporary Trade Directory Entries Name: Maxim Location: 11-13, Macklin Street, London, WC2B 5NH Classification: Printers Status: Active Positional Accuracy: Automatically positioned to the address	A13SW (SW)	315	-	530342 181337
110	Contemporary Trade Directory Entries Name: Blue Stone Procurement Location: 11-13, Macklin Street, London, WC2B 5NH Classification: Printers Status: Inactive Positional Accuracy: Manually positioned to the address or location	A13SW (SW)	315	-	530342 181337
110	Contemporary Trade Directory Entries Name: Convent Garden Laminates Ltd Location: 11-13, Macklin Street, London, WC2B 5NH Classification: Print Finishers Status: Inactive Positional Accuracy: Automatically positioned to the address	A13SW (SW)	315	-	530342 181337
110	Contemporary Trade Directory Entries Name: Patrick O'Brien Location: 181, Drury Lane, London, WC2B 5QF Classification: Trolley, Truck & Barrow Makers Status: Inactive Positional Accuracy: Automatically positioned to the address	A8NW (SW)	339	-	530309 181329

Map ID	Details	Quadrant Reference (Compass Direction)	Estimated Distance From Site	Contact	NGR
110	Contemporary Trade Directory Entries Name: Optelma Lighting Ltd Location: 179, Drury Lane, London, WC2B 5QF Classification: Lighting Manufacturers Status: Inactive Positional Accuracy: Automatically positioned to the address	A8NW (SW)	353	-	530312 181311
110	Contemporary Trade Directory Entries Name: Optelma Lighting Ltd Location: 179, Drury Lane, London, WC2B 5QF Classification: Lighting Manufacturers Status: Inactive Positional Accuracy: Automatically positioned to the address	A8NW (SW)	353	-	530312 181311
110	Contemporary Trade Directory Entries Name: Virgin Energy Location: 62-70, Shorts Gardens, London, WC2H 9AH Classification: Gas Companies Status: Inactive Positional Accuracy: Automatically positioned to the address	A8NW (SW)	401	-	530286 181270
111	Contemporary Trade Directory Entries Name: Maplin Ltd Location: 52-54 High Holborn, London, WC1V 6RL Classification: Electronic Component Manufacturers & Distributors Status: Inactive Positional Accuracy: Automatically positioned to the address	A14SW (E)	317	-	530878 181622
111	Contemporary Trade Directory Entries Name: Cyient Europe Ltd Location: High Holborn House 52-54, High Holborn, London, WC1V 6RL Classification: Engineers - General Status: Active Positional Accuracy: Automatically positioned to the address	A14SW (E)	317	-	530878 181622
111	Contemporary Trade Directory Entries Name: Mrs Environmental Services Ltd Location: Sixth Floor, High Holborn House, 52-54, High Holborn, London, WC1V 6RL Classification: Waste Disposal Services Status: Inactive Positional Accuracy: Automatically positioned to the address	A14SW (E)	318	-	530878 181618
111	Contemporary Trade Directory Entries Name: Headley Bros Ltd Location: 52-54 High Holborn St, London, WC1V 6LR Classification: Printers Status: Inactive Positional Accuracy: Manually positioned to the address or location	A14SW (E)	318	-	530878 181618
112	Contemporary Trade Directory Entries Name: Great Ormond Street Childrens Hospital Nhs Location: Great Ormond Street, London, WC1N 3JH Classification: Hospitals Status: Active Positional Accuracy: Automatically positioned to the address	A18SE (N)	317	-	530533 182041
112	Contemporary Trade Directory Entries Name: Great Ormond Street Childrens Hospital Nhs Location: Great Ormond Street, London, WC1N 3JH Classification: Hospitals Status: Inactive Positional Accuracy: Automatically positioned to the address	A18SE (N)	317	-	530533 182041
113	Contemporary Trade Directory Entries Name: Carreducker Location: Unit W9, Cockpit Yard, Northington Street, London, WC1N 2NP Classification: Footwear - Manufacturers and Suppliers Status: Active Positional Accuracy: Automatically positioned to the address	A13NE (NE)	341	-	530774 181961
113	Contemporary Trade Directory Entries Name: David Gates Location: Unit 1, Cockpit Yard, Northington St, London, WC1N 2NP Classification: Cabinet Makers Status: Inactive Positional Accuracy: Manually positioned to the address or location	A13NE (NE)	343	-	530746 181988

Map ID	Details	Quadrant Reference (Compass Direction)	Estimated Distance From Site	Contact	NGR
113	Contemporary Trade Directory Entries Name: Gorden Jo Couture Millinery Location: West Wing 4 Cockpit Workshops, Cockpit Yard, Northington St, London, WC1N 2NP Classification: Millinery Manufacturers & Wholesalers Status: Inactive Positional Accuracy: Manually positioned to the address or location	A13NE (NE)	343	-	530746 181988
113	Contemporary Trade Directory Entries Name: Hayhoe Designs Location: Cockpit Yard, Northington St, London, WC1N 2NP Classification: Stained Glass Designers & Producers Status: Inactive Positional Accuracy: Manually positioned to the address or location	A13NE (NE)	343	-	530746 181988
113	Contemporary Trade Directory Entries Name: Ian Stallard Location: Studio 2e, Cockpit Yard, Northington Street, London, WC1N 2NP Classification: Ceramic Manufacturers, Supplies & Services Status: Inactive Positional Accuracy: Automatically positioned to the address	A13NE (NE)	344	-	530747 181988
113	Contemporary Trade Directory Entries Name: K Eardley Location: Cockpit Yard, Northington St, London, WC1N 2NP Classification: Ceramic Manufacturers, Supplies & Services Status: Inactive Positional Accuracy: Manually positioned to the road within the address or location	A13NE (NE)	349	-	530784 181962
113	Contemporary Trade Directory Entries Name: Rakhi Kapila Location: Studio E3, Cockpit Yard, Northington St, London, WC1N 2NP Classification: Jewellery Manufacturers & Repairers Status: Inactive Positional Accuracy: Manually positioned within the geographical locality	A13NE (NE)	349	-	530784 181962
113	Contemporary Trade Directory Entries Name: Mak Yee Fum Location: Unit E16, Cockpit Yard, Northington St, London, WC1N 2NP Classification: Ceramic Manufacturers, Supplies & Services Status: Inactive Positional Accuracy: Manually positioned within the geographical locality	A13NE (NE)	358	-	530774 181984
113	Contemporary Trade Directory Entries Name: Mark Nuell Location: 2-3, Cockpit Yard, London, WC1N 2NP Classification: Jewellery Manufacturers & Repairers Status: Active Positional Accuracy: Automatically positioned to the address	A13NE (NE)	368	-	530779 181993
113	Contemporary Trade Directory Entries Name: L'Atelier Location: Cockpit Yard, Northington St, London, WC1N 2NP Classification: Picture & Picture Frame Renovating & Restoring Status: Inactive Positional Accuracy: Manually positioned to the road within the address or location	A18SE (NE)	372	-	530767 182008
113	Contemporary Trade Directory Entries Name: Camden & Islington Washing Machine Repairs Location: 19, Northington Street, London, WC1N 2NR Classification: Washing Machines - Servicing & Repairs Status: Inactive Positional Accuracy: Automatically positioned to the address	A13NE (NE)	376	-	530781 182002
114	Contemporary Trade Directory Entries Name: University College London Hospital Location: 12 Queens Square, London, WC1N 3BG Classification: Hospitals Status: Inactive Positional Accuracy: Manually positioned to the address or location	A13NW (NW)	341	-	530313 181995
114	Contemporary Trade Directory Entries Name: Continental Electronics Location: 61-66, Russell Square, London, WC1B 5BA Classification: Fax Machines Status: Inactive Positional Accuracy: Automatically positioned to the address	A13NW (NW)	365	-	530286 182004

Map ID	Details	Quadrant Reference (Compass Direction)	Estimated Distance From Site	Contact	NGR
115	Contemporary Trade Directory Entries Name: National Hospital For Neurology & Neurosurgery Location: Queen Square, London, WC1N 3BG Classification: Hospitals Status: Active Positional Accuracy: Automatically positioned to the address	A18SW (N)	341	-	530375 182032
116	Contemporary Trade Directory Entries Name: Nitek Western Division Ltd Location: Queens House, 55-56, Lincoln's Inn Fields, London, WC2A 3LJ Classification: Oil Companies Status: Inactive Positional Accuracy: Manually positioned to the address or location	A8NE (S)	342	-	530653 181302
116	Contemporary Trade Directory Entries Name: Orthopedic Resources Location: Queens House, 55-56, Lincoln's Inn Fields, London, WC2A 3LJ Classification: Disability Equipment - Manufacturers & Suppliers Status: Inactive Positional Accuracy: Manually positioned to the address or location	A8NE (S)	343	-	530653 181302
117	Contemporary Trade Directory Entries Name: Stacey Whale Jewellery Design & Maker Location: Studio E15, Cockpit Yard, Northington St, London, WC1N 2NP Classification: Jewellery Manufacturers & Repairers Status: Inactive Positional Accuracy: Manually positioned to the road within the address or location	A13NE (NE)	346	-	530788 181953
117	Contemporary Trade Directory Entries Name: Ixbalamke Location: Cockpit Yard, Northington St, London, WC1N 2NP Classification: Footwear Manufacturers & Wholesale Status: Inactive Positional Accuracy: Manually positioned to the address or location	A13NE (NE)	362	-	530800 181964
117	Contemporary Trade Directory Entries Name: Veolia Environmental Services Location: Cockpit Yard, Northington St, London, WC1N 2NP Classification: Waste Disposal Services Status: Inactive Positional Accuracy: Manually positioned to the address or location	A13NE (NE)	362	-	530800 181964
117	Contemporary Trade Directory Entries Name: I Am S J M Location: Unit W3 Cockpit Yard, Northington Street, London, WC1N 2NP Classification: Ceramic Manufacturers, Supplies & Services Status: Inactive Positional Accuracy: Manually positioned within the geographical locality	A13NE (NE)	363	-	530800 181965
117	Contemporary Trade Directory Entries Name: Judy Bentinck Millinery Location: Cockpit Yard, Northington Street, London, WC1N 2NP Classification: Millinery Manufacturers & Wholesalers Status: Active Positional Accuracy: Automatically positioned to the address	A13NE (NE)	363	-	530800 181965
117	Contemporary Trade Directory Entries Name: Yen Location: Unit 2ef Cockpit Yard, Northington Street, London, WC1N 2NP Classification: Jewellery Manufacturers & Repairers Status: Inactive Positional Accuracy: Manually positioned within the geographical locality	A13NE (NE)	363	-	530800 181965
117	Contemporary Trade Directory Entries Name: S J M Location: Unit W/3, Cockpit Yard, Northington Street, London, WC1N 2NP Classification: Ceramic Manufacturers, Supplies & Services Status: Inactive Positional Accuracy: Automatically positioned to the address	A13NE (NE)	363	-	530800 181965
118	Contemporary Trade Directory Entries Name: The Ghost Bus Tours Location: 33, New Oxford Street, London, WC1A 1BH Classification: Bus & Coach Operators & Stations Status: Inactive Positional Accuracy: Manually positioned to the address or location	A13SW (SW)	348	-	530190 181448
118	Contemporary Trade Directory Entries Name: Ss Graphics Ltd Location: 21, Museum Street, London, WC1A 1JN Classification: Printers Status: Inactive Positional Accuracy: Automatically positioned to the address	A12SE (SW)	352	-	530166 181492

Map ID	Details	Quadrant Reference (Compass Direction)	Estimated Distance From Site	Contact	NGR
118	Contemporary Trade Directory Entries Name: Casada Cushion Location: 20, Museum Street, London, WC1A 1JN Classification: Soft Furnishings - Manufacturers Status: Inactive Positional Accuracy: Automatically positioned to the address	A12SE (SW)	352	-	530166 181492
118	Contemporary Trade Directory Entries Name: Oven Cleaning Bloomsbury Location: 37, New Oxford Street, London, WC1A 1BH Classification: Oven cleaning Status: Inactive Positional Accuracy: Automatically positioned to the address	A12SE (SW)	355	-	530181 181450
118	Contemporary Trade Directory Entries Name: Office 24 (Uk) Ltd Location: 38, New Oxford Street, London, WC1A 1EP Classification: Copying & Duplicating Services Status: Inactive Positional Accuracy: Automatically positioned to the address	A12SE (SW)	366	-	530156 181480
119	Contemporary Trade Directory Entries Name: Alderson Location: Flat 3, Ormond Mansions, 17a, Great Ormond Street, London, WC1N 3RA Classification: Printers Status: Inactive Positional Accuracy: Automatically positioned to the address	A18SE (N)	350	-	530632 182057
119	Contemporary Trade Directory Entries Name: Dry Cleaning Company Location: 80, Lambs Conduit Street, London, WC1N 3LQ Classification: Dry Cleaners Status: Active Positional Accuracy: Automatically positioned to the address	A18SE (N)	378	-	530614 182092
120	Contemporary Trade Directory Entries Name: Letchworth'S Location: Freemasons Hall, 60, Great Queen Street, London, WC2B 5AZ Classification: Plastics - Raw Materials Status: Active Positional Accuracy: Automatically positioned to the address	A8NW (S)	357	-	530469 181255
121	Contemporary Trade Directory Entries Name: Mediapex Ltd Location: 170, Drury Lane, London, WC2B 5PD Classification: Copying & Duplicating Services Status: Inactive Positional Accuracy: Automatically positioned to the address	A8NW (SW)	359	-	530353 181282
121	Contemporary Trade Directory Entries Name: Apex Graphics Design (U K) Ltd Location: 170, Drury Lane, London, WC2B 5PD Classification: Copying & Duplicating Services Status: Inactive Positional Accuracy: Automatically positioned to the address	A8NW (SW)	359	-	530353 181282
121	Contemporary Trade Directory Entries Name: Snappy Snaps Location: 175, Drury Lane, London, WC2B 5QF Classification: Photographic Processors Status: Inactive Positional Accuracy: Automatically positioned to the address	A8NW (SW)	363	-	530315 181297
122	Contemporary Trade Directory Entries Name: Mobile Mechanic Near Me Location: 42a Rugby Street, London, WC1N 3QU Classification: Garage Services Status: Active Positional Accuracy: Manually positioned within the geographical locality	A18SE (NE)	366	-	530708 182042
123	Contemporary Trade Directory Entries Name: Associated British Foods Plc (Pensions) Location: 50-51, Russell Square, London, WC1B 4JU Classification: Food Products - Manufacturers Status: Inactive Positional Accuracy: Automatically positioned to the address	A12NE (NW)	369	-	530161 181875
123	Contemporary Trade Directory Entries Name: Eupac Location: Russell Sq, London, WC1B 4JP Classification: Marine Electrical Services Status: Inactive Positional Accuracy: Manually positioned to the road within the address or location	A12NE (NW)	395	-	530135 181881

Map ID	Details	Quadrant Reference (Compass Direction)	Estimated Distance From Site	Contact	NGR
124	Contemporary Trade Directory Entries Name: The London Aesthetic Clinic Ltd Location: 38 Great Queen St, London, WC2B 5AA Classification: Electrolysis Status: Inactive Positional Accuracy: Automatically positioned to the address	A8NW (S)	375	-	530412 181245
124	Contemporary Trade Directory Entries Name: The London Aesthetic Clinic Location: 38, Great Queen Street, London, WC2B 5AA Classification: Electrolysis Status: Inactive Positional Accuracy: Automatically positioned to the address	A8NW (S)	375	-	530412 181245
125	Contemporary Trade Directory Entries Name: Ryness Electrical Supplies Ltd Location: Northumberland House, 303-306, High Holborn, London, WC1V 7JZ Classification: Electrical Goods Sales, Manufacturers & Wholesalers Status: Active Positional Accuracy: Manually positioned to the address or location	A14SW (E)	377	-	530933 181590
126	Contemporary Trade Directory Entries Name: Chilly Pepper Hire Location: 45, Russell Square, London, WC1B 4JP Classification: Air Conditioning Equipment & Systems Status: Inactive Positional Accuracy: Automatically positioned to the address	A12NE (NW)	390	-	530121 181843
126	Contemporary Trade Directory Entries Name: City Facilities Management Ltd Location: 45, Russell Square, London, WC1B 4JP Classification: Air Conditioning & Refrigeration Contractors Status: Inactive Positional Accuracy: Manually positioned to the address or location	A12NE (NW)	391	-	530121 181843
127	Contemporary Trade Directory Entries Name: Brain Research Trust Location: The Dutch House, 307-308, High Holborn, London, WC1V 7LL Classification: Laboratories Status: Inactive Positional Accuracy: Automatically positioned to the address	A14SW (E)	391	-	530948 181591
127	Contemporary Trade Directory Entries Name: Special Cards Ltd Location: The Dutch House, 307-308, High Holborn, London, WC1V 7LS Classification: Greeting Card Publishers & Wholesalers Status: Inactive Positional Accuracy: Automatically positioned to the address	A14SW (E)	391	-	530948 181591
127	Contemporary Trade Directory Entries Name: Dry Clean Company Location: 309, High Holborn, London, WC1V 7LU Classification: Dry Cleaners Status: Inactive Positional Accuracy: Automatically positioned to the address	A14SW (E)	403	-	530961 181597
127	Contemporary Trade Directory Entries Name: Thresher & Glenny Ltd Location: 67, Chancery Lane, London, WC2A 1AF Classification: Shirt Makers Status: Inactive Positional Accuracy: Automatically positioned to the address	A14SW (E)	438	-	530993 181574
127	Contemporary Trade Directory Entries Name: Smartline Location: 315a, High Holborn, London, WC1V 7LZ Classification: Dry Cleaners Status: Inactive Positional Accuracy: Automatically positioned to the address	A14SW (E)	455	-	531013 181593
128	Contemporary Trade Directory Entries Name: Gnewt Cargo Location: 13, West Central Street, London, WC1A 1AB Classification: Road Haulage Services Status: Inactive Positional Accuracy: Automatically positioned to the address	A12SE (SW)	396	-	530157 181409
129	Contemporary Trade Directory Entries Name: Edgo Energy Ltd Location: 41-44, Great Queen Street, London, WC2B 5AD Classification: Oil Companies Status: Inactive Positional Accuracy: Manually positioned to the address or location	A8NW (S)	396	-	530398 181227

Map ID	Details	Quadrant Reference (Compass Direction)	Estimated Distance From Site	Contact	NGR
129	Contemporary Trade Directory Entries Name: Mcr Print Location: 4-6, Dryden Street, London, WC2E 9NH Classification: Printers Status: Inactive Positional Accuracy: Automatically positioned to the address	A8NW (S)	416	-	530358 181219
129	Contemporary Trade Directory Entries Name: London Digital Print Ltd Location: 4-6, Dryden Street, London, WC2E 9NH Classification: Printers Status: Active Positional Accuracy: Automatically positioned to the address	A8NW (S)	416	-	530358 181219
129	Contemporary Trade Directory Entries Name: Ronald Tonks Location: 30-35, Drury Lane, London, WC2B 5RH Classification: Picture & Picture Frame Renovating & Restoring Status: Inactive Positional Accuracy: Automatically positioned to the address	A8NW (S)	416	-	530358 181219
130	Contemporary Trade Directory Entries Name: Cleaners Gray'S Inn Location: 7,503 High Holborn, London, WC1V 6NT Classification: Cleaning Services - Domestic Status: Inactive Positional Accuracy: Manually positioned within the geographical locality	A14SW (E)	400	-	530962 181632
131	Contemporary Trade Directory Entries Name: Medical Research Council Location: 1, Kemble Street, London, WC2B 4AN Classification: Medical & Dental Laboratories Status: Active Positional Accuracy: Automatically positioned to the address	A8NE (S)	405	-	530581 181214
131	Contemporary Trade Directory Entries Name: L C R Location: 1, Kemble Street, London, WC2B 4AN Classification: Railways Status: Inactive Positional Accuracy: Automatically positioned to the address	A8NE (S)	441	-	530587 181178
132	Contemporary Trade Directory Entries Name: City Centre Dry Cleaners Location: 3, Betterton Street, London, WC2H 9BH Classification: Dry Cleaners Status: Active Positional Accuracy: Automatically positioned to the address	A8NW (SW)	408	-	530314 181246
132	Contemporary Trade Directory Entries Name: G P Productions Location: 14-16, Betterton Street, London, WC2H 9BU Classification: Printers Status: Inactive Positional Accuracy: Automatically positioned to the address	A8NW (SW)	426	-	530276 181247
132	Contemporary Trade Directory Entries Name: Medisafety Ltd Location: 71-75, Shelton Street, London, WC2H 9JQ Classification: Chemists' & Pharmacists' Suppliers & Wholesalers Status: Inactive Positional Accuracy: Automatically positioned to the address	A8NW (SW)	436	-	530295 181224
132	Contemporary Trade Directory Entries Name: Global Diesel Solutions Location: 71-75, Shelton Street, London, WC2H 9JQ Classification: Machinery - Industrial & Commercial Status: Active Positional Accuracy: Automatically positioned to the address	A8NW (SW)	436	-	530295 181224
132	Contemporary Trade Directory Entries Name: Bettersweet Location: 71-75, Shelton Street, London, WC2H 9JQ Classification: Confectionery Manufacturers Status: Inactive Positional Accuracy: Automatically positioned to the address	A8NW (SW)	436	-	530295 181224
132	Contemporary Trade Directory Entries Name: A K Y Robots Location: 71-75, Shelton Street, London, WC2H 9JQ Classification: Distribution Services Status: Active Positional Accuracy: Automatically positioned to the address	A8NW (SW)	436	-	530295 181224

Map ID	Details	Quadrant Reference (Compass Direction)	Estimated Distance From Site	Contact	NGR
132	Contemporary Trade Directory Entries Name: Coruss Services Ltd Location: 71-75, Shelton Street, London, WC2H 9JQ Classification: Damp & Dry Rot Control Status: Active Positional Accuracy: Automatically positioned to the address	A8NW (SW)	436	-	530295 181224
132	Contemporary Trade Directory Entries Name: Service Assured Ltd Location: 71-75, Shelton Street, London, WC2H 9JQ Classification: Commercial Cleaning Services Status: Active Positional Accuracy: Automatically positioned to the address	A8NW (SW)	436	-	530295 181224
132	Contemporary Trade Directory Entries Name: Cryo Action Ltd Location: 71-75, Shelton Street, London, WC2H 9JQ Classification: Medical Equipment Manufacturers Status: Active Positional Accuracy: Automatically positioned to the address	A8NW (SW)	436	-	530295 181224
132	Contemporary Trade Directory Entries Name: Morphasion Ltd Location: 71-75, Shelton Street, London, WC2H 9JQ Classification: Clothing & Fabrics - Manufacturers Status: Active Positional Accuracy: Automatically positioned to the address	A8NW (SW)	436	-	530295 181224
132	Contemporary Trade Directory Entries Name: Renaissance Location: Garden Studios, 11-15, Betterton Street, London, WC2H 9BP Classification: Cleaning Services - Domestic Status: Inactive Positional Accuracy: Manually positioned to the address or location	A8NW (SW)	436	-	530295 181224
132	Contemporary Trade Directory Entries Name: Rahmatirugs Ltd Location: 71-75, Shelton Street, London, WC2H 9JQ Classification: Carpet, Curtain & Upholstery Cleaners Status: Active Positional Accuracy: Automatically positioned to the address	A8NW (SW)	439	-	530296 181221
132	Contemporary Trade Directory Entries Name: Diamond White Cleaning & Support Services Ltd Location: 71-75, Shelton Street, London, WC2H 9JQ Classification: Commercial Cleaning Services Status: Active Positional Accuracy: Automatically positioned to the address	A8NW (SW)	439	-	530296 181221
132	Contemporary Trade Directory Entries Name: Fuel Experts Ltd Location: 71-75, Shelton Street, London, WC2H 9JQ Classification: Garage Services Status: Active Positional Accuracy: Automatically positioned to the address	A8NW (SW)	439	-	530296 181221
132	Contemporary Trade Directory Entries Name: Hermes I T & Strategy Location: 71-75, Shelton Street, London, WC2H 9JQ Classification: Computer Manufacturers Status: Inactive Positional Accuracy: Automatically positioned to the address	A8NW (SW)	439	-	530296 181221
132	Contemporary Trade Directory Entries Name: P D Transport Solutions Location: 71-75, Shelton Street, London, WC2H 9JQ Classification: Road Haulage Services Status: Active Positional Accuracy: Automatically positioned to the address	A8NW (SW)	439	-	530296 181221
132	Contemporary Trade Directory Entries Name: Upwards Location: London, Wc2h 9jq Classification: Food Products - Manufacturers Status: Active Positional Accuracy: Manually positioned to the address or location	A8NW (SW)	439	-	530296 181221
132	Contemporary Trade Directory Entries Name: Crown Door Entrance Systems Location: 71-75, Shelton Street, London, WC2H 9JQ Classification: Door Manufacturers - Domestic Status: Inactive Positional Accuracy: Automatically positioned to the address	A8NW (SW)	439	-	530296 181221

Map ID	Details	Quadrant Reference (Compass Direction)	Estimated Distance From Site	Contact	NGR
132	Contemporary Trade Directory Entries Name: Aeon Industrial Doors Ltd Location: 71-75, Shelton Street, London, WC2H 9JQ Classification: Door Manufacturers - Industrial Status: Active Positional Accuracy: Automatically positioned to the address	A8NW (SW)	439	-	530296 181221
132	Contemporary Trade Directory Entries Name: Super Medkits Location: 71-75, Shelton Street, London, WC2H 9JQ Classification: Chemists' & Pharmacists' Suppliers & Wholesalers Status: Inactive Positional Accuracy: Automatically positioned to the address	A8NW (SW)	439	-	530296 181221
132	Contemporary Trade Directory Entries Name: Wheelclick Location: 71-75, Shelton Street, London, WC2H 9JQ Classification: Tyre Dealers Status: Inactive Positional Accuracy: Automatically positioned to the address	A8NW (SW)	439	-	530296 181221
132	Contemporary Trade Directory Entries Name: My Cotton Home Location: 71-75 Shelton Street, Covent Garden, London, WC2H 9JQ Classification: Clothing & Fabrics - Manufacturers Status: Active Positional Accuracy: Automatically positioned to the address	A8NW (SW)	439	-	530296 181221
132	Contemporary Trade Directory Entries Name: Finlock Guttering Solutions Uk Ltd Location: 71-75 Shelton Street, Covent Garden, London, WC2H 9JQ Classification: Cladding Suppliers & Installers Status: Active Positional Accuracy: Automatically positioned to the address	A8NW (SW)	456	-	530286 181207
132	Contemporary Trade Directory Entries Name: Capsule Sizes Location: 71-75 Shelton Street, London, WC2H 9JQ Classification: Chemists' & Pharmacists' Suppliers & Wholesalers Status: Active Positional Accuracy: Automatically positioned to the address	A8NW (SW)	456	-	530286 181207
132	Contemporary Trade Directory Entries Name: Numero Ocho Ltd Location: 71-75 Shelton Street, London, WC2H 9JQ Classification: Distilleries Status: Active Positional Accuracy: Automatically positioned to the address	A8NW (SW)	456	-	530286 181207
133	Contemporary Trade Directory Entries Name: Mls Location: 34-36, High Holborn, London, WC1V 6AE Classification: Office Equipment Servicing & Maintenance Status: Inactive Positional Accuracy: Manually positioned to the address or location	A14SW (E)	418	-	530980 181639
133	Contemporary Trade Directory Entries Name: Theatre Print Location: Alliance House, 29-30, High Holborn, London, WC1V 6AZ Classification: Printers Status: Inactive Positional Accuracy: Automatically positioned to the address	A14SW (E)	449	-	531012 181647
133	Contemporary Trade Directory Entries Name: I C N A R C Location: Napier House, 24, High Holborn, London, WC1V 6AZ Classification: Laboratories Status: Inactive Positional Accuracy: Automatically positioned to the address	A14SW (E)	458	-	531021 181647
134	Contemporary Trade Directory Entries Name: Corporate Mobile Recycling Location: 3, Long Yard, London, WC1N 3LS Classification: Recycling Services Status: Inactive Positional Accuracy: Automatically positioned to the address	A18SE (N)	425	-	530627 182137
134	Contemporary Trade Directory Entries Name: C Georget Location: 6, Long Yard, London, WC1N 3LU Classification: Picture & Picture Frame Renovating & Restoring Status: Inactive Positional Accuracy: Automatically positioned to the address	A18SE (N)	433	-	530657 182137

Map ID	Details	Quadrant Reference (Compass Direction)	Estimated Distance From Site	Contact	NGR
135	Contemporary Trade Directory Entries Name: Lightbox Creative Services Ltd Location: 141-143, Drury Lane, London, WC2B 5TB Classification: Printers Status: Inactive Positional Accuracy: Automatically positioned to the address	A8NW (S)	425	-	530455 181187
136	Contemporary Trade Directory Entries Name: Alfra Tv Ltd Location: Cromwell House, 14, Fulwood Place, London, WC1V 6HZ Classification: Distribution Services Status: Inactive Positional Accuracy: Automatically positioned to the address	A14NW (E)	429	-	530990 181698
137	Contemporary Trade Directory Entries Name: Tuxedo Express Location: 40, Drury Lane, London, WC2B 5RR Classification: Dry Cleaners Status: Active Positional Accuracy: Automatically positioned to the address	A8NW (S)	438	-	530386 181188
137	Contemporary Trade Directory Entries Name: Marlborough Press Location: 79, Long Acre, London, WC2E 9NG Classification: Printers Status: Inactive Positional Accuracy: Manually positioned to the address or location	A8NW (S)	444	-	530383 181182
137	Contemporary Trade Directory Entries Name: K W T Printing Location: 80, Long Acre, London, WC2E 9NG Classification: Printers Status: Active Positional Accuracy: Automatically positioned to the address	A8NW (S)	448	-	530372 181181
137	Contemporary Trade Directory Entries Name: Covent Garden Press Location: 80, Long Acre, LONDON, WC2E 9NG Classification: Printers Status: Inactive Positional Accuracy: Automatically positioned to the address	A8NW (S)	448	-	530372 181181
137	Contemporary Trade Directory Entries Name: Etc Office Furniture Ltd Location: 42, Drury Lane, London, WC2B 5RN Classification: Office Furniture & Equipment Status: Inactive Positional Accuracy: Automatically positioned to the address	A8NW (S)	458	-	530411 181161
137	Contemporary Trade Directory Entries Name: Oranje-Nassau Energie Sources Ltd Location: 67-68, Long Acre, London, WC2E 9JD Classification: Oil & Gas Exploration Supplies & Services Status: Active Positional Accuracy: Automatically positioned to the address	A8NW (S)	492	-	530378 181133
138	Contemporary Trade Directory Entries Name: Oce Copiers (Uk) Ltd Location: Alton House, 174-177, High Holborn, London, WC1V 7AA Classification: Copying & Duplicating Machines & Supplies Status: Inactive Positional Accuracy: Automatically positioned to the address	A7NE (SW)	438	-	530178 181311
138	Contemporary Trade Directory Entries Name: Kobe Steel (Europe) Ltd Location: Alton House, 174-177, High Holborn, London, WC1V 7AA Classification: Metal Products - Fabricated Status: Inactive Positional Accuracy: Manually positioned to the address or location	A7NE (SW)	438	-	530178 181311
139	Contemporary Trade Directory Entries Name: Valentino Location: 56b, New Oxford Street, London, WC1A 1ES Classification: Dry Cleaners Status: Inactive Positional Accuracy: Automatically positioned to the address	A12SE (SW)	444	-	530080 181461
139	Contemporary Trade Directory Entries Name: Kerry Repairs Location: 56a New Oxford St, London, WC1A 1AW Classification: Photographic Equipment Repairs Status: Inactive Positional Accuracy: Manually positioned to the address or location	A12SE (SW)	452	-	530072 181458

Map ID	Details	Quadrant Reference (Compass Direction)	Estimated Distance From Site	Contact	NGR
140	Contemporary Trade Directory Entries Name: The London Print Co Location: 212, Shaftesbury Avenue, LONDON, WC2H 8EB Classification: Copying & Duplicating Services Status: Inactive Positional Accuracy: Automatically positioned to the address	A12SE (SW)	445	-	530122 181373
141	Contemporary Trade Directory Entries Name: London Print & Design Plc Location: 8, John Street, London, WC1N 2ES Classification: Printers Status: Inactive Positional Accuracy: Automatically positioned to the address	A19SW (NE)	459	-	530878 182022
141	Contemporary Trade Directory Entries Name: Howitt J & Son Ltd Location: 8, John Street, London, WC1N 2ES Classification: Printers Status: Inactive Positional Accuracy: Automatically positioned to the address	A19SW (NE)	459	-	530878 182022
141	Contemporary Trade Directory Entries Name: C W A Consultants Ltd Location: 9, John Street, London, WC1N 2ES Classification: Marine Engineers Status: Inactive Positional Accuracy: Automatically positioned to the address	A19SW (NE)	462	-	530876 182029
141	Contemporary Trade Directory Entries Name: Saint Barbara Llp Location: 9, John Street, London, WC1N 2ES Classification: Metals - Mining Status: Active Positional Accuracy: Automatically positioned to the address	A19SW (NE)	462	-	530876 182029
141	Contemporary Trade Directory Entries Name: D R D H Architects Ltd Location: 4-6, Northington Street, London, WC1N 2JG Classification: Candle Manufacturers & Suppliers Status: Inactive Positional Accuracy: Automatically positioned to the address	A19SW (NE)	494	-	530893 182058
142	Contemporary Trade Directory Entries Name: Dry Cleaning & Laundry Co Location: 18, Bloomsbury Street, London, WC1B 3QA Classification: Dry Cleaners Status: Inactive Positional Accuracy: Automatically positioned to the address	A12SE (W)	464	-	530042 181514
142	Contemporary Trade Directory Entries Name: Dry Cleaning Direct Location: 18, Bloomsbury Street, London, WC1B 3QA Classification: Dry Cleaners Status: Inactive Positional Accuracy: Manually positioned to the address or location	A12SE (W)	464	-	530042 181514
142	Contemporary Trade Directory Entries Name: Tarmac Topblock Ltd Location: 91, Great Russell Street, London, WC1B 3PS Classification: Concrete Products Status: Inactive Positional Accuracy: Manually positioned to the address or location	A12SE (W)	465	-	530028 181560
143	Contemporary Trade Directory Entries Name: R E Harris Location: 1a, Doughty Mews, London, WC1N 2PG Classification: Garage Services Status: Inactive Positional Accuracy: Automatically positioned to the address	A18SE (NE)	467	-	530749 182134
143	Contemporary Trade Directory Entries Name: East Kent Cartons Location: 1a, Doughty Street, London, WC1N 2PH Classification: Boxes & Cartons Status: Inactive Positional Accuracy: Manually positioned to the address or location	A18SE (NE)	480	-	530782 182130
143	Contemporary Trade Directory Entries Name: Ocean Contract Ltd Location: Doughty St, London, WC1N 2JT Classification: Commercial Cleaning Services Status: Inactive Positional Accuracy: Manually positioned to the road within the address or location	A18SE (NE)	505	-	530782 182160

Map ID	Details	Quadrant Reference (Compass Direction)	Estimated Distance From Site	Contact	NGR
144	Contemporary Trade Directory Entries Name: Terry Shaverin Location: Vault N, London Silver Vaults, Chancery House, Chancery La, London, WC2A 1QS Classification: Cutlery Manufacturers Status: Inactive Positional Accuracy: Manually positioned to the address or location	A14SW (E)	485	-	531030 181528
144	Contemporary Trade Directory Entries Name: Terry Shaverin Location: Chancery House, 53-64, Chancery Lane, London, WC2A 1QS Classification: Cutlery Manufacturers Status: Inactive Positional Accuracy: Automatically positioned to the address	A14SW (E)	486	-	531031 181528
144	Contemporary Trade Directory Entries Name: Vartex Textiles Location: Chancery House, 53-64, Chancery Lane, London, WC2A 1QS Classification: Textile Manufacturing Status: Inactive Positional Accuracy: Manually positioned to the address or location	A14SW (E)	486	-	531031 181528
144	Contemporary Trade Directory Entries Name: L D M Ltd Location: Chancery House, 53-64, Chancery Lane, London, WC2A 1QU Classification: Photocopiers Status: Inactive Positional Accuracy: Manually positioned to the address or location	A14SW (E)	507	-	531041 181490
145	Contemporary Trade Directory Entries Name: Clean Carpet London Location: 34, Bloomsbury Street, London, WC1B 3QJ Classification: Commercial Cleaning Services Status: Active Positional Accuracy: Automatically positioned to the address	A12SE (W)	489	-	529995 181592
145	Contemporary Trade Directory Entries Name: Info-Stor Location: 32, Bloomsbury Street, London, WC1B 3QJ Classification: Computer Manufacturers Status: Active Positional Accuracy: Automatically positioned to the address	A12SE (W)	491	-	529995 181586
145	Contemporary Trade Directory Entries Name: A Maid In Heaven Location: 32 Bloomsbury Street, London, WC1B 3QJ Classification: Cleaning Services - Domestic Status: Active Positional Accuracy: Automatically positioned to the address	A12SE (W)	491	-	529995 181586
145	Contemporary Trade Directory Entries Name: Burford Printing Co Ltd Location: 44, Bloomsbury Street, London, WC1B 3QN Classification: Printers Status: Inactive Positional Accuracy: Automatically positioned to the address	A12SE (W)	506	-	529974 181622
145	Contemporary Trade Directory Entries Name: Smart Cells International Ltd Location: 58, Bloomsbury Street, London, WC1B 3QT Classification: Medical & Dental Laboratories Status: Inactive Positional Accuracy: Automatically positioned to the address	A12SE (W)	527	-	529950 181656
145	Contemporary Trade Directory Entries Name: Oil & Gas Authority Location: 21 Bloomsbury Street, London, WC1B 3HF Classification: Oil & Gas Exploration Supplies & Services Status: Active Positional Accuracy: Automatically positioned to the address	A12SE (W)	535	-	529952 181577
146	Contemporary Trade Directory Entries Name: N G C Uk Ltd Location: Heron House, 322, High Holborn, London, WC1V 7PW Classification: Gas Suppliers Status: Inactive Positional Accuracy: Automatically positioned to the address	A14SW (E)	498	-	531056 181591

Map ID	Details	Quadrant Reference (Compass Direction)	Estimated Distance From Site	Contact	NGR
146	Contemporary Trade Directory Entries Name: E S A B Holdings Ltd Location: 322, High Holborn, London, WC1V 7PB Classification: Mechanical Engineers Status: Active Positional Accuracy: Automatically positioned to the address	A14SW (E)	498	-	531057 181599
147	Contemporary Trade Directory Entries Name: Breakdown Hero Ltd Location: 90, Long Acre, London, WC2E 9RA Classification: Car Breakdown & Recovery Services Status: Active Positional Accuracy: Automatically positioned to the address	A8NW (S)	502	-	530321 181141
147	Contemporary Trade Directory Entries Name: Independent Safes Location: 90, Long Acre, London, WC2E 9RZ Classification: Safes & Vaults - Suppliers & Installers Status: Active Positional Accuracy: Automatically positioned to the address	A8NW (S)	502	-	530321 181141
147	Contemporary Trade Directory Entries Name: Scandia Location: 90, Long Acre, London, WC2E 9RZ Classification: Office Furniture & Equipment Status: Inactive Positional Accuracy: Manually positioned to the address or location	A8NW (S)	502	-	530321 181141
147	Contemporary Trade Directory Entries Name: 24hr Scaffolder Location: 90, Long Acre, London, WC2E 9RZ Classification: Scaffolding & Work Platforms Status: Inactive Positional Accuracy: Automatically positioned to the address	A8NW (S)	502	-	530321 181141
147	Contemporary Trade Directory Entries Name: Acro Scaffold Location: 90, Long Acre, London, WC2E 9RA Classification: Scaffolding & Work Platforms Status: Inactive Positional Accuracy: Manually positioned to the address or location	A8NW (S)	502	-	530321 181141
147	Contemporary Trade Directory Entries Name: Beyond Cleaning Location: 90, Long Acre, London, WC2E 9RZ Classification: Commercial Cleaning Services Status: Inactive Positional Accuracy: Automatically positioned to the address	A8NW (S)	502	-	530321 181141
147	Contemporary Trade Directory Entries Name: Optimus Print Solutions Location: 90, Long Acre, London, WC2E 9RZ Classification: Printers Status: Inactive Positional Accuracy: Automatically positioned to the address	A8NW (S)	502	-	530321 181141
147	Contemporary Trade Directory Entries Name: Office Cleaning Services Location: call centre, Long Acre, London, WC2E 9RZ Classification: Cleaning Services - Domestic Status: Inactive Positional Accuracy: Manually positioned to the road within the address or location	A8NW (S)	521	-	530338 181114
148	Contemporary Trade Directory Entries Name: W Godleman & Son Ltd Location: 20-21, King's Mews, London, WC1N 2JB Classification: Garage Services Status: Inactive Positional Accuracy: Automatically positioned to the address	A19SW (NE)	505	-	530925 182037
148	Contemporary Trade Directory Entries Name: Essex Colour Location: 59, Gray's Inn Road, London, WC1X 8TL Classification: Printers Status: Inactive Positional Accuracy: Automatically positioned to the address	A19SW (NE)	525	-	530927 182066
148	Contemporary Trade Directory Entries Name: Lighthouse Darkroom Location: 61 Gray's Inn Rd, London, WC1X 8LT Classification: Photographic Processors Status: Inactive Positional Accuracy: Manually positioned to the address or location	A19SW (NE)	528	-	530926 182072

Map ID	Details	Quadrant Reference (Compass Direction)	Estimated Distance From Site	Contact	NGR
148	Contemporary Trade Directory Entries Name: Grays Inn Hardware Location: 67, Gray's Inn Road, London, WC1X 8TL Classification: Hardware Status: Active Positional Accuracy: Automatically positioned to the address	A19SW (NE)	534	-	530918 182089
148	Contemporary Trade Directory Entries Name: N S Dry Cleaners Location: 69, Gray's Inn Road, London, WC1X 8TP Classification: Dry Cleaners Status: Active Positional Accuracy: Automatically positioned to the address	A19SW (NE)	536	-	530916 182094
149	Contemporary Trade Directory Entries Name: Michael Dyer Associates Ltd Location: 81a, Endell Street, London, WC2H 9DX Classification: Photographic Processors Status: Inactive Positional Accuracy: Automatically positioned to the address	A7NE (SW)	511	-	530112 181275
149	Contemporary Trade Directory Entries Name: The Sinnet Partnership Location: B, 81, Endell Street, London, WC2H 9DX Classification: Mechanical Engineers Status: Inactive Positional Accuracy: Automatically positioned to the address	A7NE (SW)	511	-	530112 181275
149	Contemporary Trade Directory Entries Name: Service Point Uk Ltd Location: Rear Of 81, Endell Street, London, WC2H 9AJ Classification: Printers Status: Active Positional Accuracy: Automatically positioned to the address	A7NE (SW)	511	-	530112 181275
149	Contemporary Trade Directory Entries Name: Dyer Location: 81a, Endell Street, London, WC2H 9DX Classification: Photographic Processors Status: Inactive Positional Accuracy: Automatically positioned to the address	A7NE (SW)	511	-	530112 181275
149	Contemporary Trade Directory Entries Name: I T Stock (International) Ltd Location: 81a Endell St, London, WC2H 9AJ Classification: Photographic Processors Status: Inactive Positional Accuracy: Manually positioned to the address or location	A7NE (SW)	537	-	530098 181252
149	Contemporary Trade Directory Entries Name: Arthur Beale Ltd Location: 194, Shaftesbury Avenue, LONDON, WC2H 8JP Classification: Marine Equipment & Supplies Status: Active Positional Accuracy: Automatically positioned to the address	A7NE (SW)	541	-	530088 181258
150	Contemporary Trade Directory Entries Name: Garment Printing Location: 11-13, Broad Court, London, WC2B 5PY Classification: T-Shirts Status: Inactive Positional Accuracy: Manually positioned to the address or location	A8NW (S)	511	-	530381 181113
151	Contemporary Trade Directory Entries Name: Indigo Print Centre Location: Flat 1, Charter House, Crown Court, London, WC2B 5EX Classification: Printers Status: Inactive Positional Accuracy: Manually positioned to the address or location	A8NW (S)	512	-	530483 181099
151	Contemporary Trade Directory Entries Name: Cogent International Location: Drury House, 34-43, Russell Street, London, WC2B 5HA Classification: Leather Garments & Products Status: Inactive Positional Accuracy: Automatically positioned to the address	A8NW (S)	529	-	530516 181082
152	Contemporary Trade Directory Entries Name: Ocean Contract Cleaning Location: 57, Doughty Street, London, WC1N 2JT Classification: Commercial Cleaning Services Status: Inactive Positional Accuracy: Manually positioned to the address or location	A18SE (NE)	512	-	530807 182152

Map ID	Details	Quadrant Reference (Compass Direction)	Estimated Distance From Site	Contact	NGR
153	Contemporary Trade Directory Entries Name: Chile Copper Ltd Location: York House, 23, Kingsway, London, WC2B 6UJ Classification: Metal Industries - Primary Status: Inactive Positional Accuracy: Manually positioned to the address or location	A8NE (S)	514	-	530648 181119
154	Contemporary Trade Directory Entries Name: Howitt Printing Location: 12, Doughty Street, London, WC1N 2PL Classification: Printers Status: Inactive Positional Accuracy: Automatically positioned to the address	A18SE (NE)	519	-	530746 182194
154	Contemporary Trade Directory Entries Name: Perspective Scientific Ltd Location: 47, Doughty Street, London, WC1N 2LW Classification: Scientific Apparatus & Instruments - Manufacturers Status: Inactive Positional Accuracy: Automatically positioned to the address	A18SE (NE)	545	-	530776 182208
154	Contemporary Trade Directory Entries Name: United Energy Group Location: 45, Doughty Street, London, WC1N 2LR Classification: Oil & Gas Extraction Status: Inactive Positional Accuracy: Manually positioned to the address or location	A18SE (NE)	552	-	530771 182219
154	Contemporary Trade Directory Entries Name: Strange Hill Location: 20a, Brownlow Mews, London, WC1N 2LD Classification: Brewers Status: Active Positional Accuracy: Automatically positioned to the address	A18SE (NE)	584	-	530790 182245
155	Contemporary Trade Directory Entries Name: Masterpiece Location: 4, Roger Street, London, WC1N 2JX Classification: Printers Status: Inactive Positional Accuracy: Manually positioned to the address or location	A18SE (NE)	526	-	530846 182142
155	Contemporary Trade Directory Entries Name: Campagna Ltd Location: 4-6, Brownlow Mews, London, WC1N 2LD Classification: Leather Garments & Products Status: Inactive Positional Accuracy: Automatically positioned to the address	A19SW (NE)	550	-	530864 182159
156	Contemporary Trade Directory Entries Name: Do Location: 34, Shorts Gardens, London, WC2H 9PX Classification: Lighting Manufacturers Status: Inactive Positional Accuracy: Automatically positioned to the address	A8NW (SW)	529	-	530189 181181
156	Contemporary Trade Directory Entries Name: Frame Set & Match Location: 41 Endell St, London, WC2H 9BA Classification: Picture & Picture Frame Renovating & Restoring Status: Inactive Positional Accuracy: Manually positioned to the address or location	A8NW (SW)	530	-	530188 181180
156	Contemporary Trade Directory Entries Name: C C 41 Location: 27, Shorts Gardens, London, WC2H 9AP Classification: Furniture - Reproduction Status: Inactive Positional Accuracy: Automatically positioned to the address	A7NE (SW)	547	-	530157 181182
156	Contemporary Trade Directory Entries Name: Vivo Barefoot Location: 64, Neal Street, London, WC2H 9PA Classification: Footwear - Manufacturers and Suppliers Status: Active Positional Accuracy: Automatically positioned to the address	A7NE (SW)	551	-	530127 181203
156	Contemporary Trade Directory Entries Name: Blakes Of Covent Garden Ltd Location: 50, Neal Street, London, WC2H 9PA Classification: Leather Products - Manufacturers & Suppliers Status: Inactive Positional Accuracy: Automatically positioned to the address	A7NE (SW)	554	-	530150 181179

Map ID	Details	Quadrant Reference (Compass Direction)	Estimated Distance From Site	Contact	NGR
156	Contemporary Trade Directory Entries Name: Rice Location: 16a, Neal's Yard, London, WC2H 9DP Classification: Furniture Manufacturers - Home & Office Status: Inactive Positional Accuracy: Automatically positioned to the address	A7NE (SW)	585	-	530119 181165
157	Contemporary Trade Directory Entries Name: Printhub.London Location: 12, Guilford Street, London, WC1N 1DT Classification: Printers - Glass, Metal, Plastics Etc. Status: Inactive Positional Accuracy: Automatically positioned to the address	A18SE (N)	530	-	530693 182227
158	Contemporary Trade Directory Entries Name: Cleaners Gray'S Inn Location: 7, High Holborn, London, WC1V 6DR Classification: Commercial Cleaning Services Status: Inactive Positional Accuracy: Automatically positioned to the address	A14SW (E)	533	-	531096 181642
158	Contemporary Trade Directory Entries Name: Robert Dyas Ltd Location: 4, High Holborn, London, WC1V 6DR Classification: Hardware Status: Inactive Positional Accuracy: Automatically positioned to the address	A14SW (E)	533	-	531096 181642
159	Contemporary Trade Directory Entries Name: Indo-Russian Jewellery Foundation Location: 78, New Oxford Street, London, WC1A 1HB Classification: Jewellery Manufacturers & Repairers Status: Active Positional Accuracy: Automatically positioned to the address	A12SE (SW)	533	-	529992 181444
159	Contemporary Trade Directory Entries Name: The Film Group Location: 78, New Oxford Street, London, WC1A 1HB Classification: Distribution Services Status: Inactive Positional Accuracy: Automatically positioned to the address	A12SE (SW)	533	-	529992 181444
159	Contemporary Trade Directory Entries Name: Spy Shop Ltd Location: 80-110, New Oxford Street, London, WC1A 1HB Classification: Electrical Goods Sales, Manufacturers & Wholesalers Status: Inactive Positional Accuracy: Manually positioned to the address or location	A12SE (SW)	555	-	529971 181438
160	Contemporary Trade Directory Entries Name: Paperclip International Location: Imperial House,15-19 7th Floor,Kingsway, London, WC2B 6UN Classification: Greeting Card Publishers & Wholesalers Status: Inactive Positional Accuracy: Manually positioned to the address or location	A8NE (S)	536	-	530656 181098
160	Contemporary Trade Directory Entries Name: Fujitsu Location: 11, Kingsway, London, WC2B 6XF Classification: Electrical Goods Sales, Manufacturers & Wholesalers Status: Inactive Positional Accuracy: Automatically positioned to the address	A8NE (S)	550	-	530681 181092
160	Contemporary Trade Directory Entries Name: Delta Plc Location: 1, Kingsway, London, WC2B 6NP Classification: Engineers - General Status: Inactive Positional Accuracy: Automatically positioned to the address	A8NE (S)	573	-	530663 181061
160	Contemporary Trade Directory Entries Name: Analysts Inland Service Incorporated Location: 1, Kingsway, London, WC2B 6XD Classification: Oil & Gas Extraction Status: Inactive Positional Accuracy: Automatically positioned to the address	A8NE (S)	573	-	530663 181061
160	Contemporary Trade Directory Entries Name: Tate & Lyle Plc Location: 1, Kingsway, London, WC2B 6AT Classification: Food Colouring, Flavours & Additive Manufacturers & Distributors Status: Active Positional Accuracy: Automatically positioned to the address	A8NE (S)	585	-	530697 181060

Map ID	Details	Quadrant Reference (Compass Direction)	Estimated Distance From Site	Contact	NGR
161	Contemporary Trade Directory Entries Name: Apex Creative Services Ltd Location: 88-90, Gray's Inn Road, London, WC1X 8AA Classification: Printers Status: Inactive Positional Accuracy: Automatically positioned to the address	A14NW (NE)	539	-	531036 181918
161	Contemporary Trade Directory Entries Name: Wienerberger Ltd Location: 1-5 Portpool La, London, EC1N 7UU Classification: Brick Manufacturers Status: Inactive Positional Accuracy: Manually positioned to the address or location	A14NW (NE)	558	-	531061 181912
162	Contemporary Trade Directory Entries Name: R C P Location: 40 Bernerd Sreet, London, WC1N 1HT Classification: Car Painters & Sprayers Status: Inactive Positional Accuracy: Automatically positioned to the address	A18SW (NW)	543	-	530198 182161
162	Contemporary Trade Directory Entries Name: National Rail Location: 40, Bernard Street, London, WC1N 1BY Classification: Railways Status: Inactive Positional Accuracy: Automatically positioned to the address	A18SW (NW)	543	-	530198 182161
163	Contemporary Trade Directory Entries Name: Britannia Catering Equipment Location: 10 Brunswick Shopping Centre, London, WC1N 1AF Classification: Catering Equipment Status: Inactive Positional Accuracy: Manually positioned to the address or location	A18SW (NW)	543	-	530268 182204
163	Contemporary Trade Directory Entries Name: Central Service & Maintenance Location: Flat 1, Foundling Court, Brunswick Centre, London, WC1N 1AN Classification: Catering Equipment - Servicing & Repairs Status: Inactive Positional Accuracy: Automatically positioned to the address	A18SW (NW)	565	-	530239 182214
164	Contemporary Trade Directory Entries Name: Nuffield Health Covent Garden Location: 9, Endell Street, London, WC2H 9BJ Classification: Hospitals Status: Inactive Positional Accuracy: Automatically positioned to the address	A8NW (SW)	544	-	530279 181113
164	Contemporary Trade Directory Entries Name: Townsave Ltd Location: 42, Shelton Street, London, WC2H 9HZ Classification: Car Painters & Sprayers Status: Active Positional Accuracy: Automatically positioned to the address	A8NW (SW)	555	-	530237 181121
164	Contemporary Trade Directory Entries Name: Health Audit International Ltd Location: 45, Odhams Walk, London, WC2H 9SB Classification: Hospitals Status: Inactive Positional Accuracy: Automatically positioned to the address	A8NW (SW)	555	-	530237 181121
164	Contemporary Trade Directory Entries Name: Angelic Location: 6-8, Neal Street, London, WC2H 9LY Classification: Candle Manufacturers & Suppliers Status: Inactive Positional Accuracy: Automatically positioned to the address	A8NW (SW)	586	-	530256 181077
165	Contemporary Trade Directory Entries Name: Aygun Aluminioyuk Ltd Location: 60, Gray's Inn Road, London, WC1X 8LU Classification: Aluminium Fabricators Status: Active Positional Accuracy: Automatically positioned to the address	A14NW (E)	544	-	531081 181826
165	Contemporary Trade Directory Entries Name: Calenergy Gas (Holdings) Ltd Location: 60, Gray's Inn Road, London, WC1X 8LU Classification: Oil & Gas Exploration Supplies & Services Status: Inactive Positional Accuracy: Automatically positioned to the address	A14NW (E)	545	-	531082 181826

Map ID	Details	Quadrant Reference (Compass Direction)	Estimated Distance From Site	Contact	NGR
165	Contemporary Trade Directory Entries Name: G D F Britain Ltd Location: 60, Gray's Inn Road, London, WC1X 8LU Classification: Oil & Gas Exploration Supplies & Services Status: Inactive Positional Accuracy: Manually positioned to the address or location	A14NW (E)	545	-	531082 181826
166	Contemporary Trade Directory Entries Name: Target Multimedia Distribution Location: 156-158, Gray's Inn Road, London, WC1X 8EU Classification: Distribution Services Status: Inactive Positional Accuracy: Automatically positioned to the address	A19SW (NE)	545	-	530973 182041
166	Contemporary Trade Directory Entries Name: K P Print Location: 156-158, Gray's Inn Road, London, WC1X 8EU Classification: Printers Status: Inactive Positional Accuracy: Manually positioned to the address or location	A19SW (NE)	545	-	530973 182041
166	Contemporary Trade Directory Entries Name: Prontaprint Location: 150, Gray's Inn Road, London, WC1X 8AX Classification: Printers Status: Inactive Positional Accuracy: Automatically positioned to the address	A19SW (NE)	548	-	530983 182033
166	Contemporary Trade Directory Entries Name: Anthony Allen Location: Flat 1, Tiverton Mansions, 140, Gray's Inn Road, London, WC1X 8AZ Classification: Printers Status: Inactive Positional Accuracy: Manually positioned to the address or location	A19SW (NE)	554	-	530998 182021
166	Contemporary Trade Directory Entries Name: F P D Photo Ltd Location: 172, Clerkenwell Road, London, EC1R 5DD Classification: Photographic Processors Status: Inactive Positional Accuracy: Automatically positioned to the address	A19SW (NE)	558	-	531011 182007
166	Contemporary Trade Directory Entries Name: Hare & Humphreys Location: 156-158, Gray's Inn Road, London, WC1X 8EU Classification: Art Restoration & Picture Cleaning Status: Inactive Positional Accuracy: Automatically positioned to the address	A19SW (NE)	572	-	530990 182062
167	Contemporary Trade Directory Entries Name: Smartline Location: 50, Gray's Inn Road, London, WC1X 8LS Classification: Dry Cleaners Status: Inactive Positional Accuracy: Automatically positioned to the address	A14NW (E)	546	-	531091 181796
167	Contemporary Trade Directory Entries Name: Grazing Location: 50, Gray's Inn Road, London, WC1X 8LS Classification: Dry Cleaners Status: Inactive Positional Accuracy: Manually positioned to the address or location	A14NW (E)	546	-	531091 181796
167	Contemporary Trade Directory Entries Name: Ongropack (UK) Ltd Location: 46, Gray's Inn Road, London, WC1X 8LP Classification: Packaging Materials Manufacturers & Suppliers Status: Inactive Positional Accuracy: Manually positioned to the address or location	A14NW (E)	551	-	531102 181774
167	Contemporary Trade Directory Entries Name: London Copy Centre Ltd Location: 44, Gray's Inn Road, LONDON, WC1X 8LR Classification: Copying & Duplicating Services Status: Active Positional Accuracy: Automatically positioned to the address	A14NW (E)	552	-	531103 181769
167	Contemporary Trade Directory Entries Name: Andrews Office Furniture Location: 38, Gray's Inn Road, London, WC1X 8JJ Classification: Office Furniture & Equipment Status: Inactive Positional Accuracy: Automatically positioned to the address	A14NW (E)	557	-	531112 181752

Map ID	Details	Quadrant Reference (Compass Direction)	Estimated Distance From Site	Contact	NGR
168	Contemporary Trade Directory Entries Name: Interconnector Location: 61, Aldwych, London, WC2B 4AE Classification: Oil & Gas Exploration Supplies & Services Status: Inactive Positional Accuracy: Automatically positioned to the address	A8NE (S)	563	-	530736 181098
168	Contemporary Trade Directory Entries Name: Takeda Location: 61, Aldwych, London, WC2B 4AE Classification: Chemists' & Pharmacists' Suppliers & Wholesalers Status: Active Positional Accuracy: Automatically positioned to the address	A8NE (S)	563	-	530736 181098
168	Contemporary Trade Directory Entries Name: Exxonmobile International Location: St. Catherine's House, 2, Kingsway, London, WC2B 6HA Classification: Oil & Gas Exploration Supplies & Services Status: Inactive Positional Accuracy: Automatically positioned to the address	A8NE (S)	563	-	530736 181098
168	Contemporary Trade Directory Entries Name: Interconnector Location: 61, Aldwych, London, WC2B 4AE Classification: Gas Suppliers Status: Inactive Positional Accuracy: Manually positioned to the address or location	A8NE (S)	563	-	530736 181098
169	Contemporary Trade Directory Entries Name: Robert Dyas Location: Brunswick Centre, Brunswick Square, London, WC1N 1AW Classification: Hardware Status: Inactive Positional Accuracy: Automatically positioned to the address	A18SW (N)	570	-	530302 182251
170	Contemporary Trade Directory Entries Name: The Cascade Group Location: Staple Inn Buildings, London, WC1V 7PZ Classification: Printers Status: Active Positional Accuracy: Automatically positioned to the address	A14SW (E)	571	-	531128 181575
170	Contemporary Trade Directory Entries Name: The Cascade Group Location: Staple Inn Buildings, London, WC1V 7PZ Classification: Printers Status: Inactive Positional Accuracy: Automatically positioned to the address	A14SW (E)	571	-	531128 181575
170	Contemporary Trade Directory Entries Name: Sketchley Retail Ltd Location: 335, High Holborn, London, WC1V 7PX Classification: Dry Cleaners Status: Inactive Positional Accuracy: Automatically positioned to the address	A14SW (E)	574	-	531132 181585
170	Contemporary Trade Directory Entries Name: Sketchley Retail Ltd Location: 335, High Holborn, London, WC1V 7PX Classification: Dry Cleaners Status: Inactive Positional Accuracy: Automatically positioned to the address	A14SW (E)	574	-	531132 181585
170	Contemporary Trade Directory Entries Name: Sketchley Retail Ltd Location: 335, High Holborn, London, WC1V 7PX Classification: Dry Cleaners Status: Inactive Positional Accuracy: Automatically positioned to the address	A14SW (E)	574	-	531132 181585
170	Contemporary Trade Directory Entries Name: Hitachi Location: 1, Staple Inn, LONDON, WC1V 7QH Classification: Air Conditioning Equipment & Systems Status: Inactive Positional Accuracy: Automatically positioned to the address	A14SW (E)	578	-	531133 181565
171	Contemporary Trade Directory Entries Name: Socomec Location: 25 Central Court, London, WC2A 1AL Classification: Windmills & Wind Power Equipment Status: Active Positional Accuracy: Manually positioned within the geographical locality	A14SW (E)	572	-	531116 181515

Map ID	Details	Quadrant Reference (Compass Direction)	Estimated Distance From Site	Contact	NGR
172	Contemporary Trade Directory Entries Name: Davines UK Location: Fox Court, 14 Gray's Inn Road, London, WC1X 8HN Classification: Cosmetic Manufacturers Status: Active Positional Accuracy: Automatically positioned to the address	A14NW (E)	573	-	531135 181691
173	Contemporary Trade Directory Entries Name: Valet Dry Cleaners Location: 184, Gray's Inn Road, London, WC1X 8EW Classification: Dry Cleaners Status: Inactive Positional Accuracy: Automatically positioned to the address	A19SW (NE)	575	-	530929 182135
173	Contemporary Trade Directory Entries Name: Rotary Location: Elm House, 10-16 Elm Street, London, WC1X 0BJ Classification: Clocks & Watches - Manufacturers & Wholesalers Status: Active Positional Accuracy: Automatically positioned to the address	A19SW (NE)	606	-	530968 182141
173	Contemporary Trade Directory Entries Name: Rotary Watches Location: Elm Yard, 13-16 Elm Street, London, WC1X 0BJ Classification: Clocks & Watches - Manufacturers & Wholesalers Status: Active Positional Accuracy: Automatically positioned to the address	A19SW (NE)	614	-	530975 182145
174	Contemporary Trade Directory Entries Name: Shu Uemura Location: 55, Neal Street, London, WC2H 9PJ Classification: Cosmetic Manufacturers Status: Inactive Positional Accuracy: Automatically positioned to the address	A7NE (SW)	575	-	530107 181189
174	Contemporary Trade Directory Entries Name: Neals Yard Dairy Location: 17, Shorts Gardens, London, WC2H 9AT Classification: Dairies Status: Active Positional Accuracy: Automatically positioned to the address	A7NE (SW)	602	-	530112 181149
175	Contemporary Trade Directory Entries Name: Access Cards Location: 25, Southampton Buildings, London, WC2A 1AL Classification: Door & Gate Operating Equipment Status: Inactive Positional Accuracy: Automatically positioned to the address	A14SW (E)	580	-	531115 181482
175	Contemporary Trade Directory Entries Name: Chance Diamonds Location: Quality Court, Chancery Lane, London, WC2A 1HR Classification: Jewellery Manufacturers & Repairers Status: Inactive Positional Accuracy: Manually positioned within the geographical locality	A14SW (E)	580	-	531115 181482
175	Contemporary Trade Directory Entries Name: Gas Plus Location: 11, Staple Inn, London, WC1V 7QH Classification: Oil Companies Status: Active Positional Accuracy: Automatically positioned to the address	A14SW (E)	580	-	531115 181482
175	Contemporary Trade Directory Entries Name: Spy Shop Location: Quality House, 5-9, Quality Court, London, WC2A 1HP Classification: Electrical Goods Sales, Manufacturers & Wholesalers Status: Inactive Positional Accuracy: Manually positioned to the address or location	A14SW (E)	581	-	531105 181449
176	Contemporary Trade Directory Entries Name: Mitie Pest Control Location: Castlewood House 77-91, New Oxford Street, London, WC1A 1DG Classification: Pest & Vermin Control Status: Inactive Positional Accuracy: Automatically positioned to the address	A12SE (SW)	582	-	529961 181385
177	Contemporary Trade Directory Entries Name: Origami Location: Panther House, 38 Mount Pleasant, London, WC1X 0AN Classification: Printers Status: Inactive Positional Accuracy: Manually positioned to the address or location	A19SW (NE)	586	-	530993 182082

Map ID	Details	Quadrant Reference (Compass Direction)	Estimated Distance From Site	Contact	NGR
177	Contemporary Trade Directory Entries Name: In-Toto Electronic Engineering Location: Panther House, 38, Mount Pleasant, London, WC1X 0AN Classification: Electronic Engineers Status: Inactive Positional Accuracy: Automatically positioned to the address	A19SW (NE)	607	-	531015 182088
177	Contemporary Trade Directory Entries Name: Central London Photocopies Location: Panther House, 38, Mount Pleasant, London, WC1X 0AN Classification: Copying & Duplicating Services Status: Inactive Positional Accuracy: Manually positioned to the address or location	A19SW (NE)	607	-	531015 182088
177	Contemporary Trade Directory Entries Name: Amanda Coleman Location: Panther House, 38, Mount Pleasant, London, WC1X 0AN Classification: Jewellery Manufacturers & Repairers Status: Inactive Positional Accuracy: Manually positioned to the address or location	A19SW (NE)	607	-	531015 182088
178	Contemporary Trade Directory Entries Name: D L T Entertainment (Uk) Ltd Location: 10, Bedford Square, London, WC1B 3RA Classification: Television & Video Manufacturers & Wholesalers Status: Inactive Positional Accuracy: Automatically positioned to the address	A12NE (W)	589	-	529890 181743
179	Contemporary Trade Directory Entries Name: Puig Uk Ltd Location: Russell Square House 10-12, Russell Square, London, WC1B 5EH Classification: Perfume Suppliers Status: Active Positional Accuracy: Automatically positioned to the address	A17SE (NW)	596	-	530074 182123
180	Contemporary Trade Directory Entries Name: Artemide Gb Ltd Location: 106, Great Russell Street, London, WC1B 3NB Classification: Lighting Manufacturers Status: Active Positional Accuracy: Automatically positioned to the address	A12SE (W)	599	-	529902 181510
180	Contemporary Trade Directory Entries Name: 1 Call Scaffolding Location: 12, Adeline Place, London, WC1B 3AJ Classification: Scaffolding & Work Platforms Status: Inactive Positional Accuracy: Manually positioned to the address or location	A12SE (W)	623	-	529872 181529
181	Contemporary Trade Directory Entries Name: A B P Group Location: Aldwych House, 71-91, Aldwych, London, WC2B 4HN Classification: Ports, Docks & Harbours Status: Active Positional Accuracy: Automatically positioned to the address	A8NE (SE)	606	-	530830 181097
181	Contemporary Trade Directory Entries Name: Saint-Gobain Plc Location: Aldwych House, 81, Aldwych, London, WC2B 4HQ Classification: Builders' Merchants Status: Inactive Positional Accuracy: Automatically positioned to the address	A8NE (SE)	606	-	530830 181097
181	Contemporary Trade Directory Entries Name: Cooper Lancaster Brewers Location: Aldwych House, 71-91, Aldwych, London, WC2B 4EL Classification: Brewers Status: Inactive Positional Accuracy: Automatically positioned to the address	A8NE (SE)	606	-	530830 181097
181	Contemporary Trade Directory Entries Name: Mobil Gas Marketing Ltd Location: Mobil Court, 3, Clements Inn, London, WC2A 2AZ Classification: Gas Suppliers Status: Inactive Positional Accuracy: Automatically positioned to the address	A9NW (SE)	620	-	530875 181109
182	Contemporary Trade Directory Entries Name: Prestige De Limoges Ltd Location: 46, Bedford Square, London, WC1B 3DP Classification: Tableware Status: Inactive Positional Accuracy: Manually positioned to the address or location	A12SE (W)	606	-	529875 181604

Map ID	Details	Quadrant Reference (Compass Direction)	Estimated Distance From Site	Contact	NGR
183	Contemporary Trade Directory Entries Name: City Fleet Cars Location: 123, Clerkenwell Road, London, EC1R 5DB Classification: Car Engine Tuning & Diagnostic Services Status: Inactive Positional Accuracy: Automatically positioned to the address	A14NW (NE)	608	-	531078 181991
183	Contemporary Trade Directory Entries Name: City Dry Cleaners Location: 121 Clerkenwell Rd, London, EC1R 5BY Classification: Dry Cleaners Status: Inactive Positional Accuracy: Manually positioned to the address or location	A14NW (NE)	644	-	531112 182002
183	Contemporary Trade Directory Entries Name: Central Jewellery Location: 115, Clerkenwell Road, London, EC1R 5BY Classification: Jewellery Manufacturers & Repairers Status: Inactive Positional Accuracy: Automatically positioned to the address	A14NW (NE)	645	-	531113 182003
183	Contemporary Trade Directory Entries Name: Clerkenwell Screws Ltd Location: 107-109, Clerkenwell Road, London, EC1R 5BY Classification: Nuts, Bolts & Fixings Status: Inactive Positional Accuracy: Automatically positioned to the address	A14NW (NE)	645	-	531113 182003
183	Contemporary Trade Directory Entries Name: Clerkenwell Screws Ltd Location: 107-109, Clerkenwell Road, London, EC1R 5BY Classification: Nuts, Bolts & Fixings Status: Inactive Positional Accuracy: Automatically positioned to the address	A14NW (NE)	645	-	531113 182003
183	Contemporary Trade Directory Entries Name: Clerkenwell Screws Ltd Location: 107-109, Clerkenwell Road, London, EC1R 5BY Classification: Nuts, Bolts & Fixings Status: Inactive Positional Accuracy: Automatically positioned to the address	A14NW (NE)	645	-	531113 182003
183	Contemporary Trade Directory Entries Name: Krystal Location: 103, Clerkenwell Road, London, EC1R 5BX Classification: Dry Cleaners Status: Inactive Positional Accuracy: Automatically positioned to the address	A19SW (NE)	672	-	531138 182012
183	Contemporary Trade Directory Entries Name: Dulay Services Location: Flat 65, Cavendish Mansions, Clerkenwell Road, LONDON, EC1R 5DH Classification: Photographic Equipment & Supplies - Wholesale Status: Inactive Positional Accuracy: Automatically positioned to the address	A19SW (NE)	678	-	531131 182040
183	Contemporary Trade Directory Entries Name: Emveedo Ltd Location: Suite 100,101 Clerkenwell Road, London, EC1R 5BX Classification: Engineers - General Status: Inactive Positional Accuracy: Manually positioned within the geographical locality	A19SW (NE)	685	-	531151 182015
184	Contemporary Trade Directory Entries Name: Council Of Law Reporting Location: 3, Star Yard, London, WC2A 2JL Classification: Bookbinding & Equipment Status: Inactive Positional Accuracy: Automatically positioned to the address	A9NW (SE)	609	-	531073 181325
184	Contemporary Trade Directory Entries Name: Smartline Location: 8, Chichester Rents, London, WC2A 1EG Classification: Dry Cleaners Status: Inactive Positional Accuracy: Automatically positioned to the address	A14SW (SE)	612	-	531084 181337
184	Contemporary Trade Directory Entries Name: Konica Minolta Location: 90, Chancery Lane, London, WC2A 1EU Classification: Printing Equipment Manufacturers Status: Inactive Positional Accuracy: Automatically positioned to the address	A9NW (SE)	626	-	531092 181323

Map ID	Details	Quadrant Reference (Compass Direction)	Estimated Distance From Site	Contact	NGR
185	Contemporary Trade Directory Entries Name: Royal Cleaning Services Location: Flat 47, Redman Building, Bourne Estate, Portpool Lane, London, EC1N 7UB Classification: Commercial Cleaning Services Status: Inactive Positional Accuracy: Automatically positioned to the address	A14NW (NE)	611	-	531111 181929
186	Contemporary Trade Directory Entries Name: Legastat Location: 57, Carey Street, London, WC2A 2JB Classification: Copying & Duplicating Services Status: Inactive Positional Accuracy: Automatically positioned to the address	A9NW (SE)	616	-	531040 181266
186	Contemporary Trade Directory Entries Name: Legastat Ltd Location: 57, Carey Street, London, WC2A 2JB Classification: Photocopiers Status: Inactive Positional Accuracy: Automatically positioned to the address	A9NW (SE)	616	-	531040 181266
186	Contemporary Trade Directory Entries Name: Legostat Location: 57, Carey Street, London, WC2A 2JB Classification: Copying & Duplicating Services Status: Inactive Positional Accuracy: Automatically positioned to the address	A9NW (SE)	616	-	531040 181266
186	Contemporary Trade Directory Entries Name: Legastat Location: 57, Carey Street, London, WC2A 2JB Classification: Copying & Duplicating Services Status: Inactive Positional Accuracy: Automatically positioned to the address	A9NW (SE)	616	-	531040 181266
186	Contemporary Trade Directory Entries Name: Legastat Ltd Location: 57, Carey Street, London, WC2A 2JB Classification: Copying & Duplicating Services Status: Inactive Positional Accuracy: Automatically positioned to the address	A9NW (SE)	616	-	531040 181266
186	Contemporary Trade Directory Entries Name: Legastat Location: 59, Carey Street, London, WC2A 2JB Classification: Copying & Duplicating Services Status: Inactive Positional Accuracy: Manually positioned to the address or location	A9NW (SE)	625	-	531053 181270
187	Contemporary Trade Directory Entries Name: Scribbler Cards Location: 50a, Long Acre, London, WC2E 9JR Classification: Greeting Card Publishers & Wholesalers Status: Inactive Positional Accuracy: Automatically positioned to the address	A8NW (S)	617	-	530290 181029
187	Contemporary Trade Directory Entries Name: Voucherbag.Com Location: 50, Long Acre, London, WC2E 9JR Classification: Distribution Services Status: Inactive Positional Accuracy: Automatically positioned to the address	A8NW (S)	617	-	530290 181029
188	Contemporary Trade Directory Entries Name: Cleaners Holburn Location: 33-35, Brooke Street, London, EC1N 7RS Classification: Cleaning Services - Domestic Status: Active Positional Accuracy: Automatically positioned to the address	A14SW (E)	617	-	531180 181665
189	Contemporary Trade Directory Entries Name: Leyland Specialist Decorators Merchants Location: Lindsey House, 167-169, Shaftesbury Avenue, London, WC2H 8AN Classification: Painting & Decorating Supplies Status: Inactive Positional Accuracy: Automatically positioned to the address	A7NE (SW)	619	-	530025 181212
190	Contemporary Trade Directory Entries Name: Si-Fi Networks Location: 155, Gray's Inn Road, London, WC1X 8UE Classification: Fibre Optics Status: Active Positional Accuracy: Automatically positioned to the address	A18SE (N)	620	-	530744 182304

Map ID	Details	Quadrant Reference (Compass Direction)	Estimated Distance From Site	Contact	NGR
190	Contemporary Trade Directory Entries Name: Cleaning Size London Location: 155, Gray's Inn Road, London, WC1X 8UE Classification: Cleaning Services - Domestic Status: Active Positional Accuracy: Automatically positioned to the address	A18SE (N)	626	-	530747 182310
191	Contemporary Trade Directory Entries Name: Alba Reprographic & Design Ltd Location: Centre Point House, 16-18, St. Giles High Street, London, WC2H 8LQ Classification: Copying & Duplicating Services Status: Inactive Positional Accuracy: Automatically positioned to the address	A12SE (SW)	627	-	529933 181340
191	Contemporary Trade Directory Entries Name: Kall Kwik Location: 19, St. Giles High Street, London, WC2H 8LN Classification: Printers Status: Inactive Positional Accuracy: Automatically positioned to the address	A12SE (SW)	637	-	529925 181334
191	Contemporary Trade Directory Entries Name: Saco Logistics Location: 1-6, Denmark Place, London, WC2H 8NL Classification: Freight Forwarders Status: Inactive Positional Accuracy: Automatically positioned to the address	A7NE (SW)	675	-	529896 181303
192	Contemporary Trade Directory Entries Name: Miller Harris Location: 14, Monmouth Street, London, WC2H 9HB Classification: Perfume Suppliers Status: Active Positional Accuracy: Manually positioned to the address or location	A7NE (SW)	631	-	530053 181163
192	Contemporary Trade Directory Entries Name: Scribbler Cards Location: 41, Monmouth Street, London, WC2H 9DD Classification: Greeting Card Publishers & Wholesalers Status: Inactive Positional Accuracy: Automatically positioned to the address	A7NE (SW)	649	-	530074 181118
193	Contemporary Trade Directory Entries Name: Office Cleaning Services Location: Call Centre, 35 Earham St, London, WC2H 9LD Classification: Commercial Cleaning Services Status: Inactive Positional Accuracy: Manually positioned to the address or location	A7NE (SW)	632	-	530110 181112
193	Contemporary Trade Directory Entries Name: Pest & Vermin Control Location: Earham St, London, WC2H 9LD Classification: Pest & Vermin Control Status: Inactive Positional Accuracy: Manually positioned to the road within the address or location	A7NE (SW)	650	-	530104 181093
193	Contemporary Trade Directory Entries Name: B1866 Location: Former 36, Earham Street, London, WC2H 9LH Classification: Cycle Accessories, Manufacturers & Wholesalers Status: Active Positional Accuracy: Automatically positioned to the address	A7NE (SW)	654	-	530112 181082
193	Contemporary Trade Directory Entries Name: Covent Garden Laminates Ltd Location: 25, Shelton Street, London, WC2H 9HW Classification: Lamination & Encapsulation Services Status: Inactive Positional Accuracy: Automatically positioned to the address	A7NE (SW)	661	-	530122 181067
194	Contemporary Trade Directory Entries Name: Elle Publishing Ltd Location: Covden House, 7a, Langley Street, London, WC2H 9JA Classification: Greeting Card Publishers & Wholesalers Status: Inactive Positional Accuracy: Automatically positioned to the address	A8NW (SW)	633	-	530195 181054
194	Contemporary Trade Directory Entries Name: Positive Retailing Ltd Location: Covden House, 7a, Langley Street, London, WC2H 9JA Classification: Cash Registers & Check-Out Equipment Status: Inactive Positional Accuracy: Automatically positioned to the address	A8NW (SW)	633	-	530195 181054

Map ID	Details	Quadrant Reference (Compass Direction)	Estimated Distance From Site	Contact	NGR
194	Contemporary Trade Directory Entries Name: Jonathan Goose Marketing Ltd Location: Covden House, 7a, Langley Street, London, WC2H 9JA Classification: Door Manufacturers - Industrial Status: Inactive Positional Accuracy: Manually positioned to the address or location	A8NW (SW)	633	-	530195 181054
194	Contemporary Trade Directory Entries Name: J G M Location: Covden House, 7a, Langley Street, London, WC2H 9JA Classification: Door Manufacturers - Industrial Status: Inactive Positional Accuracy: Manually positioned to the address or location	A8NW (SW)	633	-	530195 181054
195	Contemporary Trade Directory Entries Name: Galaxy Manufacturing Ltd Location: 214 Baldwins Gdns, London, EC1N 7RJ Classification: Jewellery Manufacturers & Repairers Status: Inactive Positional Accuracy: Manually positioned to the road within the address or location	A14NW (E)	640	-	531183 181816
196	Contemporary Trade Directory Entries Name: J & L Cleaning Services Location: 13 Mecklenburgh Sq, London, WC1N 2AD Classification: Commercial Cleaning Services Status: Inactive Positional Accuracy: Manually positioned to the address or location	A18NE (N)	645	-	530704 182344
197	Contemporary Trade Directory Entries Name: Personal Touch Location: Flat 74, O'Donnell Court, Brunswick Centre, London, WC1N 1NY Classification: Commercial Cleaning Services Status: Inactive Positional Accuracy: Automatically positioned to the address	A18SW (N)	647	-	530278 182324
198	Contemporary Trade Directory Entries Name: Holmen Paper Ltd Location: 95, Aldwych, London, WC2B 4JF Classification: Paper & Cardboard Products & Packaging - Manufacturers Status: Active Positional Accuracy: Automatically positioned to the address	A9NW (SE)	653	-	530877 181071
199	Contemporary Trade Directory Entries Name: Total Location: Service Station, Woburn Place, London, WC1H 0LS Classification: Petrol Filling Stations Status: Inactive Positional Accuracy: Automatically positioned to the address	A17SE (NW)	653	-	530077 182204
199	Contemporary Trade Directory Entries Name: Smartline Location: 54, Coram Street, London, WC1N 1HB Classification: Dry Cleaners Status: Inactive Positional Accuracy: Automatically positioned to the address	A17SE (NW)	687	-	530059 182234
199	Contemporary Trade Directory Entries Name: Smart Line Dry Cleaners Location: 54, Coram Street, London, WC1N 1HB Classification: Dry Cleaners Status: Active Positional Accuracy: Automatically positioned to the address	A17SE (NW)	687	-	530059 182234
199	Contemporary Trade Directory Entries Name: Prontaprint Location: 63, Coram Street, London, WC1N 1HB Classification: Printers Status: Active Positional Accuracy: Automatically positioned to the address	A17SE (NW)	692	-	530050 182233
200	Contemporary Trade Directory Entries Name: Molton Brown Emporium Location: 18, Russell Street, London, WC2B 5HP Classification: Cosmetic Manufacturers Status: Inactive Positional Accuracy: Automatically positioned to the address	A8SW (S)	658	-	530327 180975
200	Contemporary Trade Directory Entries Name: Crabtree & Evelyn Ltd Location: 30, James Street, London, WC2E 8PA Classification: Toiletries Status: Inactive Positional Accuracy: Automatically positioned to the address	A8SW (S)	691	-	530302 180948

Map ID	Details	Quadrant Reference (Compass Direction)	Estimated Distance From Site	Contact	NGR
200	Contemporary Trade Directory Entries Name: Village Leathers Location: 1, Tavistock Court, The Piazza, London, WC2E 8BD Classification: Bags, Belts & Accessories - Manufacturers & Suppliers Status: Active Positional Accuracy: Automatically positioned to the address	A8SW (S)	723	-	530292 180917
201	Contemporary Trade Directory Entries Name: Mitsubishi Electric Europe Bv Location: Centre Point, 103, New Oxford Street, London, WC1A 1EB Classification: Electrical Goods - Manufacturers & Wholesalers Status: Inactive Positional Accuracy: Automatically positioned to the address	A12SE (SW)	659	-	529886 181366
201	Contemporary Trade Directory Entries Name: S R Pharma Location: Centre Point, 103, New Oxford Street, London, WC1A 1DD Classification: Pharmaceutical Manufacturers & Distributors Status: Inactive Positional Accuracy: Automatically positioned to the address	A12SE (SW)	659	-	529886 181366
202	Contemporary Trade Directory Entries Name: Omece Distributions Ltd Location: 28, Denmark Street, London, WC2H 8NP Classification: Distribution Services Status: Inactive Positional Accuracy: Automatically positioned to the address	A7NE (SW)	659	-	529921 181292
202	Contemporary Trade Directory Entries Name: Nightingale Guitars Location: 25, Denmark Street, London, WC2H 8NJ Classification: Musical Instrument - Manufacturers Status: Inactive Positional Accuracy: Automatically positioned to the address	A7NE (SW)	681	-	529901 181283
202	Contemporary Trade Directory Entries Name: Vocal Point Location: 25, Denmark Street, London, WC2H 8NJ Classification: Sound Equipment Systems Manufacturers Status: Inactive Positional Accuracy: Automatically positioned to the address	A7NE (SW)	681	-	529901 181283
202	Contemporary Trade Directory Entries Name: Philipp Dubreuille Guitars Location: 25, Denmark Street, London, WC2H 8NJ Classification: Musical Instrument - Manufacturers Status: Inactive Positional Accuracy: Manually positioned to the address or location	A7NE (SW)	681	-	529901 181283
202	Contemporary Trade Directory Entries Name: Limpio Office Solutions Location: 8, Flitcroft Street, London, WC2H 8DL Classification: Office Equipment Servicing & Maintenance Status: Inactive Positional Accuracy: Automatically positioned to the address	A7NE (SW)	682	-	529929 181233
202	Contemporary Trade Directory Entries Name: Quicksilver Location: 8, Flitcroft Street, London, WC2H 8DL Classification: Photographic Processors Status: Inactive Positional Accuracy: Automatically positioned to the address	A7NE (SW)	682	-	529929 181233
202	Contemporary Trade Directory Entries Name: Black Rock Oil & Gas Plc Location: 5, Denmark Street, London, WC2H 8LU Classification: Oil & Gas Exploration Supplies & Services Status: Inactive Positional Accuracy: Automatically positioned to the address	A7NE (SW)	693	-	529912 181240
202	Contemporary Trade Directory Entries Name: The Lab (Qe6) Ltd Location: 6, Denmark Street, London, WC2H 8LX Classification: Photographic Processors Status: Inactive Positional Accuracy: Automatically positioned to the address	A7NE (SW)	701	-	529897 181248
202	Contemporary Trade Directory Entries Name: The Lynx Lab.Com Location: 6, Denmark Street, London, WC2H 8LX Classification: Photo & Digital Imaging Bureaus Status: Inactive Positional Accuracy: Manually positioned to the address or location	A7NE (SW)	701	-	529897 181248

Map ID	Details	Quadrant Reference (Compass Direction)	Estimated Distance From Site	Contact	NGR
202	Contemporary Trade Directory Entries Name: Bresh Printers (Soho) Location: 6, Denmark Street, London, WC2H 8LX Classification: Printers Status: Inactive Positional Accuracy: Automatically positioned to the address	A7NE (SW)	701	-	529897 181248
202	Contemporary Trade Directory Entries Name: L & P J Litho Ltd Location: 6, Denmark Street, London, WC2H 8LX Classification: Printers Status: Inactive Positional Accuracy: Automatically positioned to the address	A7NE (SW)	701	-	529897 181248
202	Contemporary Trade Directory Entries Name: Devtank Location: 6, Denmark Street, London, WC2H 8LX Classification: Photo & Digital Imaging Bureaus Status: Inactive Positional Accuracy: Automatically positioned to the address	A7NE (SW)	701	-	529897 181248
203	Contemporary Trade Directory Entries Name: Allgood Plc Location: Marlborough Court, 14-18, Holborn, London, EC1N 2LE Classification: Hardware Status: Active Positional Accuracy: Automatically positioned to the address	A14SE (E)	660	-	531215 181558
203	Contemporary Trade Directory Entries Name: Korres Natural Products Location: 1, Dyer's Buildings, LONDON, EC1N 2JT Classification: Cosmetic Manufacturers Status: Inactive Positional Accuracy: Automatically positioned to the address	A14SE (E)	671	-	531225 181551
203	Contemporary Trade Directory Entries Name: T Scan Ltd Location: Dyer'S Buildings, London, EC1N 2JT Classification: Temperature Monitoring Systems Manufacturers Status: Inactive Positional Accuracy: Manually positioned within the geographical locality	A14SE (E)	673	-	531224 181533
203	Contemporary Trade Directory Entries Name: Idemitsu Location: Halton House 20-23, Holborn, London, EC1N 2JD Classification: Oil & Gas Exploration Supplies & Services Status: Inactive Positional Accuracy: Automatically positioned to the address	A14SE (E)	691	-	531247 181568
204	Contemporary Trade Directory Entries Name: A To Z Accessories Ltd Location: 9, Great Russell Street, London, WC1B 3NH Classification: Electronic Component Manufacturers & Distributors Status: Inactive Positional Accuracy: Automatically positioned to the address	A12SE (W)	660	-	529853 181463
204	Contemporary Trade Directory Entries Name: City Telephones Location: 9, Great Russell Street, London, WC1B 3NH Classification: Telecommunications Equipment & Systems Status: Inactive Positional Accuracy: Automatically positioned to the address	A12SE (W)	660	-	529853 181463
204	Contemporary Trade Directory Entries Name: Aur Telephone Location: 260, Tottenham Court Road, London, W1T 7RF Classification: Telecommunications Equipment & Systems Status: Inactive Positional Accuracy: Automatically positioned to the address	A12SW (W)	688	-	529815 181491
205	Contemporary Trade Directory Entries Name: Aminex Location: 7 Gower st, London, WC1E 6HA Classification: Oil & Gas Exploration Supplies & Services Status: Inactive Positional Accuracy: Manually positioned to the address or location	A12NW (W)	662	-	529820 181770
205	Contemporary Trade Directory Entries Name: Fumol Chemicals Location: 17, Bedford Square, London, WC1B 3JA Classification: Chemical Manufacturers Status: Inactive Positional Accuracy: Automatically positioned to the address	A12NW (W)	665	-	529812 181723

Map ID	Details	Quadrant Reference (Compass Direction)	Estimated Distance From Site	Contact	NGR
205	Contemporary Trade Directory Entries Name: U R S Washington Decision Location: 20, Bedford Square, London, WC1B 3HH Classification: Engineering Services Status: Inactive Positional Accuracy: Automatically positioned to the address	A12NW (W)	686	-	529791 181708
205	Contemporary Trade Directory Entries Name: Washington E & C Ltd Location: 20 Bedford Sq, London, WC1B 3HH Classification: Engineering Services Status: Inactive Positional Accuracy: Manually positioned to the address or location	A12NW (W)	687	-	529790 181708
205	Contemporary Trade Directory Entries Name: Energy Markets International Location: Chenies House, 21, Bedford Square, London, WC1B 3HH Classification: Oil & Gas Exploration Supplies & Services Status: Inactive Positional Accuracy: Automatically positioned to the address	A12NW (W)	694	-	529783 181703
206	Contemporary Trade Directory Entries Name: T M Lewin & Sons Ltd Location: 27a, Chancery Lane, London, WC2A 1NF Classification: Shirt Makers Status: Inactive Positional Accuracy: Automatically positioned to the address	A14SW (SE)	664	-	531146 181340
207	Contemporary Trade Directory Entries Name: Ritzclean Location: 18c Calthorpe Street, London, WC1X 0JS Classification: Cleaning Services - Domestic Status: Active Positional Accuracy: Automatically positioned to the address	A18SE (NE)	675	-	530857 182312
208	Contemporary Trade Directory Entries Name: Shoemaster Location: 42, Tavistock Street, London, WC2E 7PB Classification: Dry Cleaners Status: Inactive Positional Accuracy: Automatically positioned to the address	A8SE (S)	677	-	530564 180937
209	Contemporary Trade Directory Entries Name: Bloomsbury Building Supplies Location: 39, Marchmont Street, London, WC1N 1AP Classification: Builders' Merchants Status: Inactive Positional Accuracy: Automatically positioned to the address	A17SE (NW)	686	-	530157 182306
209	Contemporary Trade Directory Entries Name: Edgelectrics Location: 49, Marchmont Street, London, WC1N 1AP Classification: Electrical goods - servicing & repairs Status: Inactive Positional Accuracy: Automatically positioned to the address	A17SE (NW)	712	-	530149 182331
209	Contemporary Trade Directory Entries Name: Paul'S Emporium Location: Flat 4, Block D, Peabody Buildings, Herbrand Street, London, WC1N 1JH Classification: Waste Disposal Services Status: Inactive Positional Accuracy: Automatically positioned to the address	A17SE (NW)	716	-	530129 182323
209	Contemporary Trade Directory Entries Name: Bloomsbury Cleaners Location: 56a Marchmont St, London, WC1N 1AP Classification: Cleaning Services - Domestic Status: Inactive Positional Accuracy: Manually positioned within the geographical locality	A17SE (NW)	722	-	530145 182341
209	Contemporary Trade Directory Entries Name: Diamond Photo Location: 56, Marchmont Street, London, WC1N 1AB Classification: Photographic Processors Status: Inactive Positional Accuracy: Automatically positioned to the address	A17NE (NW)	724	-	530169 182357
209	Contemporary Trade Directory Entries Name: W J Miller Location: 55, Marchmont Street, London, WC1N 1AP Classification: Hardware Status: Inactive Positional Accuracy: Automatically positioned to the address	A17NE (NW)	727	-	530143 182346

Map ID	Details	Quadrant Reference (Compass Direction)	Estimated Distance From Site	Contact	NGR
209	Contemporary Trade Directory Entries Name: W J Miller Location: 55, Marchmont Street, LONDON, WC1N 1AP Classification: Hardware Status: Inactive Positional Accuracy: Automatically positioned to the address	A17NE (NW)	727	-	530143 182346
209	Contemporary Trade Directory Entries Name: Marchmont Cleaners Location: 61, Marchmont Street, London, WC1N 1AP Classification: Dry Cleaners Status: Inactive Positional Accuracy: Automatically positioned to the address	A17NE (NW)	744	-	530138 182362
210	Contemporary Trade Directory Entries Name: Intelligent Clothing Location: 1, Russell Chambers, The Piazza, London, WC2E 8AA Classification: Medical Equipment Manufacturers Status: Inactive Positional Accuracy: Automatically positioned to the address	A8SW (S)	689	-	530438 180924
211	Contemporary Trade Directory Entries Name: Jewish Music Institute Location: Room 536 S O A S University Of London, 10 Thornhaugh Street, London, WC1H 0XG Classification: Pump Manufacturers Status: Active Positional Accuracy: Manually positioned within the geographical locality	A17SE (NW)	691	-	529885 182040
212	Contemporary Trade Directory Entries Name: Whistle Stop Ltd Location: 6, Bream's Buildings, London, EC4A 1QL Classification: T-Shirts Status: Inactive Positional Accuracy: Automatically positioned to the address	A14SW (SE)	691	-	531190 181367
213	Contemporary Trade Directory Entries Name: Home Sweet Home Location: 45, Monmouth Street, London, WC2H 9DG Classification: Catering Equipment Status: Active Positional Accuracy: Automatically positioned to the address	A7NE (SW)	692	-	530071 181066
213	Contemporary Trade Directory Entries Name: Lightning Photo Graphics Ltd Location: 11-13, Shelton Street, London, WC2H 9JN Classification: Copying & Duplicating Services Status: Inactive Positional Accuracy: Automatically positioned to the address	A7NE (SW)	721	-	530080 181023
213	Contemporary Trade Directory Entries Name: Seven Dials Dry Cleaners Location: 11, Shelton Street, London, WC2H 9JN Classification: Dry Cleaners Status: Active Positional Accuracy: Automatically positioned to the address	A7NE (SW)	721	-	530080 181023
213	Contemporary Trade Directory Entries Name: Bracher Emden Retail Ltd Location: 46, Monmouth Street, London, WC2H 9LE Classification: Bags, Belts & Accessories - Manufacturers & Suppliers Status: Inactive Positional Accuracy: Automatically positioned to the address	A7NE (SW)	738	-	530046 181027
214	Contemporary Trade Directory Entries Name: Colourlink (London) Ltd Location: 55-57, Mount Pleasant, London, WC1X 0AY Classification: Print Finishers Status: Inactive Positional Accuracy: Automatically positioned to the address	A19SW (NE)	694	-	531055 182177
214	Contemporary Trade Directory Entries Name: Clerkenwell Motors Location: 14, Warner Street, London, EC1R 5HA Classification: Mot Testing Centres Status: Active Positional Accuracy: Automatically positioned to the address	A19SW (NE)	727	-	531092 182184

Map ID	Details	Quadrant Reference (Compass Direction)	Estimated Distance From Site	Contact	NGR
214	Contemporary Trade Directory Entries Name: Warner Street Garage Location: 14, Warner Street, London, EC1R 5HA Classification: Garage Services Status: Inactive Positional Accuracy: Automatically positioned to the address	A19SW (NE)	727	-	531092 182184
214	Contemporary Trade Directory Entries Name: West One Studios Ltd Location: 10b, Warner Street, London, EC1R 5HA Classification: Printers Status: Inactive Positional Accuracy: Automatically positioned to the address	A19SW (NE)	730	-	531091 182191
214	Contemporary Trade Directory Entries Name: Adtec Location: 14, Rosebery Avenue, London, EC1R 4TD Classification: Printers Status: Inactive Positional Accuracy: Automatically positioned to the address	A19SW (NE)	735	-	531128 182151
214	Contemporary Trade Directory Entries Name: The Hub (London) Ltd Location: 4-5, Warner Yard, London, EC1R 5EY Classification: Printers Status: Inactive Positional Accuracy: Automatically positioned to the address	A19SW (NE)	735	-	531128 182151
214	Contemporary Trade Directory Entries Name: Wrapology Ltd Location: 14, Rosebery Avenue, London, EC1R 4TD Classification: Packaging & Wrapping Equipment & Supplies Status: Inactive Positional Accuracy: Automatically positioned to the address	A19SW (NE)	735	-	531128 182151
214	Contemporary Trade Directory Entries Name: Grade One Location: 16 Rosebery Av, London, EC1R 4TD Classification: Photographic Processors Status: Inactive Positional Accuracy: Manually positioned to the address or location	A19SW (NE)	742	-	531130 182159
214	Contemporary Trade Directory Entries Name: Isis Location: 14a, Rosebery Avenue, London, EC1R 4TD Classification: Photographic Processors Status: Inactive Positional Accuracy: Manually positioned to the address or location	A19SW (NE)	742	-	531130 182160
214	Contemporary Trade Directory Entries Name: Cru International Ltd Location: 31, Mount Pleasant, London, WC1X 0AD Classification: Metals - Mining Status: Inactive Positional Accuracy: Automatically positioned to the address	A19SW (NE)	754	-	531092 182226
214	Contemporary Trade Directory Entries Name: Electronic Publishing Services Ltd Location: 7-15, Rosebery Avenue, London, EC1R 4SP Classification: Laboratories Status: Inactive Positional Accuracy: Automatically positioned to the address	A19SW (NE)	768	-	531108 182227
215	Contemporary Trade Directory Entries Name: A1 Digital Printing Location: 10, Mercer Street, London, WC2H 9QE Classification: Printers Status: Inactive Positional Accuracy: Automatically positioned to the address	A7NE (SW)	704	-	530150 180999
215	Contemporary Trade Directory Entries Name: Magic T-Shirts Location: 10, Mercer Street, London, WC2H 9QE Classification: T-Shirts Status: Inactive Positional Accuracy: Automatically positioned to the address	A7NE (SW)	704	-	530150 180999
215	Contemporary Trade Directory Entries Name: Dustbusters Uk Ltd Location: 126, Long Acre, London, WC2E 9PE Classification: Cleaning Services - Commercial Status: Inactive Positional Accuracy: Manually positioned to the address or location	A7SE (SW)	732	-	530155 180964

Map ID	Details	Quadrant Reference (Compass Direction)	Estimated Distance From Site	Contact	NGR
216	Contemporary Trade Directory Entries Name: The Printing Centre Location: 37, Store Street, London, WC1E 7BS Classification: Printers Status: Active Positional Accuracy: Automatically positioned to the address	A12NW (W)	704	-	529778 181772
216	Contemporary Trade Directory Entries Name: Bloomsbury Location: 5-6, Store Street, London, WC1E 7DQ Classification: Petrol Filling Stations Status: Inactive Positional Accuracy: Automatically positioned to the address	A12NW (W)	716	-	529772 181810
217	Contemporary Trade Directory Entries Name: Office Portfolio Location: 1, Waterhouse Square, 138, Holborn, London, EC1N 2ST Classification: Office Furniture & Equipment Status: Active Positional Accuracy: Automatically positioned to the address	A14SE (E)	704	-	531265 181609
218	Contemporary Trade Directory Entries Name: Top Fings Location: 17-19, Leather Lane, London, EC1N 7TE Classification: Mobile Phone Accessories and Car Kits Status: Inactive Positional Accuracy: Automatically positioned to the address	A14NE (E)	705	-	531256 181786
218	Contemporary Trade Directory Entries Name: Roth Bros International Location: Suite 208 16 Baldwins Gardens, London, EC1N 7RJ Classification: Jewellery Manufacturers & Repairers Status: Inactive Positional Accuracy: Manually positioned to the address or location	A14NE (E)	708	-	531251 181824
218	Contemporary Trade Directory Entries Name: Epic Location: Suite 10, 16 Baldwins Gdns, London, EC1N 7RJ Classification: Printers Status: Inactive Positional Accuracy: Manually positioned to the address or location	A14NE (E)	708	-	531251 181824
218	Contemporary Trade Directory Entries Name: Barry Stern Location: 16-16a, Baldwins Gardens, London, EC1N 7RJ Classification: Jewellery Manufacturers & Repairers Status: Inactive Positional Accuracy: Automatically positioned to the address	A14NE (E)	709	-	531252 181825
218	Contemporary Trade Directory Entries Name: Flavie Michou Ltd Location: 16-16a, Baldwins Gardens, London, EC1N 7RJ Classification: Jewellery Manufacturers & Repairers Status: Active Positional Accuracy: Automatically positioned to the address	A14NE (E)	709	-	531252 181825
218	Contemporary Trade Directory Entries Name: D J Griffin Ltd Location: 16-16a, Baldwins Gardens, London, EC1N 7RJ Classification: Jewellery Manufacturers & Repairers Status: Inactive Positional Accuracy: Automatically positioned to the address	A14NE (E)	709	-	531252 181825
218	Contemporary Trade Directory Entries Name: Goldies Location: 16-16a, Baldwins Gardens, London, EC1N 7RJ Classification: Printers Status: Inactive Positional Accuracy: Automatically positioned to the address	A14NE (E)	709	-	531252 181825
218	Contemporary Trade Directory Entries Name: Omni Colour Presentations Ltd Location: 16-16a, Baldwins Gardens, London, EC1N 7RJ Classification: Printers Status: Inactive Positional Accuracy: Automatically positioned to the address	A14NE (E)	709	-	531252 181825
218	Contemporary Trade Directory Entries Name: M C P Litho Ltd Location: 16-16a, Baldwins Gardens, London, EC1N 7RJ Classification: Printers Status: Inactive Positional Accuracy: Automatically positioned to the address	A14NE (E)	709	-	531252 181825

Map ID	Details	Quadrant Reference (Compass Direction)	Estimated Distance From Site	Contact	NGR
218	Contemporary Trade Directory Entries Name: Omega Colour Laboratories Ltd Location: 16-16a, Baldwins Gardens, London, EC1N 7RJ Classification: Photographic Processors Status: Inactive Positional Accuracy: Automatically positioned to the address	A14NE (E)	709	-	531252 181825
218	Contemporary Trade Directory Entries Name: M C P Litho Ltd Location: 16-16a, Baldwins Gardens, London, EC1N 7RJ Classification: Printers Status: Inactive Positional Accuracy: Automatically positioned to the address	A14NE (E)	709	-	531252 181825
218	Contemporary Trade Directory Entries Name: Loveweds Location: 16-16a, Baldwins Gardens, London, EC1N 7RJ Classification: Jewellery Manufacturers & Repairers Status: Inactive Positional Accuracy: Automatically positioned to the address	A14NE (E)	709	-	531252 181825
218	Contemporary Trade Directory Entries Name: Jewel Works Repairs Ltd Location: 16-16a, Baldwins Gardens, London, EC1N 7RJ Classification: Jewellery Manufacturers & Repairers Status: Inactive Positional Accuracy: Automatically positioned to the address	A14NE (E)	709	-	531252 181825
218	Contemporary Trade Directory Entries Name: Snapdragon Location: 16-16a, Baldwins Gardens, London, EC1N 7RJ Classification: Photographic Processors Status: Inactive Positional Accuracy: Manually positioned to the address or location	A14NE (E)	709	-	531252 181825
218	Contemporary Trade Directory Entries Name: J Marling Location: 16-16a, Baldwins Gardens, London, EC1N 7RJ Classification: Jewellery Manufacturers & Repairers Status: Inactive Positional Accuracy: Manually positioned to the address or location	A14NE (E)	709	-	531252 181825
218	Contemporary Trade Directory Entries Name: E C 1 Jewels Ltd Location: Unit 113 16 Baldwins Gardens, London, EC1N 7RJ Classification: Jewellery Manufacturers & Repairers Status: Inactive Positional Accuracy: Manually positioned to the address or location	A14NE (E)	709	-	531252 181824
218	Contemporary Trade Directory Entries Name: Ginger Printing Co Location: 16-16a, Baldwins Gardens, London, EC1N 7RJ Classification: Printers Status: Inactive Positional Accuracy: Manually positioned to the address or location	A14NE (E)	709	-	531252 181825
218	Contemporary Trade Directory Entries Name: P & A Specialist Polishers Location: 16-16a, Baldwins Gardens, London, EC1N 7RJ Classification: Jewellery Manufacturers & Repairers Status: Inactive Positional Accuracy: Automatically positioned to the address	A14NE (E)	709	-	531252 181825
218	Contemporary Trade Directory Entries Name: Sportgold 90 Ltd Location: 16-16a, Baldwins Gardens, London, EC1N 7RJ Classification: Jewellery Manufacturers & Repairers Status: Inactive Positional Accuracy: Automatically positioned to the address	A14NE (E)	709	-	531252 181825
218	Contemporary Trade Directory Entries Name: Jewel Works Repairs Ltd Location: 16-16a, Baldwins Gardens, London, EC1N 7RJ Classification: Jewellery Manufacturers & Repairers Status: Inactive Positional Accuracy: Automatically positioned to the address	A14NE (E)	709	-	531252 181825
218	Contemporary Trade Directory Entries Name: Mr Barry Morris Location: 21, Baldwins Gardens, London, EC1N 7UY Classification: Jewellery Manufacturers & Repairers Status: Inactive Positional Accuracy: Automatically positioned to the address	A14NE (E)	709	-	531247 181846

Map ID	Details	Quadrant Reference (Compass Direction)	Estimated Distance From Site	Contact	NGR
218	Contemporary Trade Directory Entries Name: W G Polishing Location: 21, Baldwins Gardens, London, EC1N 7UY Classification: Jewellery Manufacturers & Repairers Status: Inactive Positional Accuracy: Automatically positioned to the address	A14NE (E)	709	-	531247 181846
218	Contemporary Trade Directory Entries Name: C L P Location: 16-16a, Baldwins Gardens, London, EC1N 7RJ Classification: Copying & Duplicating Services Status: Inactive Positional Accuracy: Automatically positioned to the address	A14NE (E)	709	-	531252 181825
218	Contemporary Trade Directory Entries Name: Classic Print & Design Ltd Location: 16-16a, Baldwins Gardens, London, EC1N 7RJ Classification: Printers Status: Inactive Positional Accuracy: Manually positioned to the address or location	A14NE (E)	709	-	531252 181825
218	Contemporary Trade Directory Entries Name: P T C R Jewellery Polishing Location: 21, Baldwins Gardens, London, EC1N 7UY Classification: Jewellery Manufacturers & Repairers Status: Inactive Positional Accuracy: Automatically positioned to the address	A14NE (E)	709	-	531247 181846
218	Contemporary Trade Directory Entries Name: Tassili Location: 21, Baldwins Gardens, London, EC1N 7UY Classification: Jewellery Manufacturers & Repairers Status: Inactive Positional Accuracy: Automatically positioned to the address	A14NE (E)	709	-	531247 181846
218	Contemporary Trade Directory Entries Name: Cyclops Creative Location: 16-16a, Baldwins Gardens, London, EC1N 7RJ Classification: Photo & Digital Imaging Bureaus Status: Inactive Positional Accuracy: Manually positioned to the address or location	A14NE (E)	709	-	531252 181825
218	Contemporary Trade Directory Entries Name: Birchall Location: 45-49, Leather Lane, London, EC1N 7TJ Classification: Engineers - General Status: Active Positional Accuracy: Automatically positioned to the address	A14NE (E)	710	-	531243 181863
219	Contemporary Trade Directory Entries Name: Radley Location: 37, Floral Street, London, WC2E 9DJ Classification: Bags, Belts & Accessories - Manufacturers & Suppliers Status: Inactive Positional Accuracy: Manually positioned to the address or location	A8SW (S)	706	-	530242 180953
220	Contemporary Trade Directory Entries Name: Constable Watch & Clock Repairs Location: 11a, Portpool Lane, London, EC1N 7UJ Classification: Clocks & Watches - Manufacturers & Wholesalers Status: Inactive Positional Accuracy: Automatically positioned to the address	A14NE (E)	710	-	531234 181892
220	Contemporary Trade Directory Entries Name: S & M Tools & Hardware Location: 57, Leather Lane, London, EC1N 7TJ Classification: Hardware Status: Active Positional Accuracy: Manually positioned to the address or location	A14NE (E)	710	-	531234 181892
220	Contemporary Trade Directory Entries Name: Odyssey 2000 Location: 55, Leather Lane, London, EC1N 7TJ Classification: T-Shirts Status: Inactive Positional Accuracy: Automatically positioned to the address	A14NE (E)	710	-	531234 181892
221	Contemporary Trade Directory Entries Name: London Rocks Location: 87, Leather Lane, London, EC1N 7TS Classification: Jewellery Manufacturers & Repairers Status: Inactive Positional Accuracy: Automatically positioned to the address	A14NE (NE)	710	-	531203 181968

Map ID	Details	Quadrant Reference (Compass Direction)	Estimated Distance From Site	Contact	NGR
222	Contemporary Trade Directory Entries Name: M J Impressions Location: 12 Rosebery Avenue, London, EC1R 4TD Classification: Copying & Duplicating Services Status: Active Positional Accuracy: Automatically positioned to the address	A19SW (NE)	710	-	531121 182117
222	Contemporary Trade Directory Entries Name: Colyer London Location: 12 Rosebery Avenue, London, EC1R 4TD Classification: Printers Status: Active Positional Accuracy: Automatically positioned to the address	A19SW (NE)	710	-	531121 182117
222	Contemporary Trade Directory Entries Name: Digital Print Factory Location: 12-12a, Rosebery Avenue, London, EC1R 4TD Classification: Printers Status: Inactive Positional Accuracy: Automatically positioned to the address	A19SW (NE)	710	-	531121 182117
222	Contemporary Trade Directory Entries Name: Phillips Photographic Ltd Location: 12, Rosebery Avenue, London, EC1R 4TD Classification: Printers Status: Active Positional Accuracy: Automatically positioned to the address	A19SW (NE)	710	-	531121 182117
223	Contemporary Trade Directory Entries Name: Catering Meats Location: 85, Leather Lane, London, EC1N 7TS Classification: Meat - Wholesale Status: Active Positional Accuracy: Automatically positioned to the address	A14NE (NE)	711	-	531206 181964
223	Contemporary Trade Directory Entries Name: Suit Smart Location: 86, Leather Lane, London, EC1N 7TT Classification: Dry Cleaners Status: Active Positional Accuracy: Automatically positioned to the address	A14NE (NE)	739	-	531234 181969
223	Contemporary Trade Directory Entries Name: City Gold Plating Location: City House 72-80, Leather Lane, London, EC1N 7TR Classification: Metal Finishing Services Status: Active Positional Accuracy: Automatically positioned to the address	A14NE (E)	744	-	531250 181944
223	Contemporary Trade Directory Entries Name: Fos Jewellery Location: City House 72-80, Leather Lane, London, EC1N 7TR Classification: Jewellery Manufacturers & Repairers Status: Active Positional Accuracy: Automatically positioned to the address	A14NE (E)	744	-	531250 181944
223	Contemporary Trade Directory Entries Name: Momo Location: 80 Leather La, London, EC1N 7TR Classification: Jewellery Manufacturers & Repairers Status: Inactive Positional Accuracy: Manually positioned to the address or location	A14NE (E)	747	-	531252 181948
223	Contemporary Trade Directory Entries Name: Tov Castings Ltd Location: City House, 72-80, Leather Lane, London, EC1N 7TR Classification: Jewellery Manufacturers & Repairers Status: Inactive Positional Accuracy: Automatically positioned to the address	A14NE (E)	748	-	531253 181949
223	Contemporary Trade Directory Entries Name: Ironforge Location: City House, 72-80, Leather Lane, London, EC1N 7TR Classification: Precious Metal Recovery Status: Inactive Positional Accuracy: Manually positioned to the address or location	A14NE (E)	748	-	531253 181949
223	Contemporary Trade Directory Entries Name: Memis Gold Location: City House, 72-80, Leather Lane, London, EC1N 7TR Classification: Jewellery Manufacturers & Repairers Status: Inactive Positional Accuracy: Manually positioned to the address or location	A14NE (E)	748	-	531253 181949

Map ID	Details	Quadrant Reference (Compass Direction)	Estimated Distance From Site	Contact	NGR
223	Contemporary Trade Directory Entries Name: Thistle Jewellery Location: 20-28, Hatton Wall, London, EC1N 8JH Classification: Jewellery Manufacturers & Repairers Status: Inactive Positional Accuracy: Automatically positioned to the address	A14NE (NE)	751	-	531244 181978
223	Contemporary Trade Directory Entries Name: King Jewellers Location: Unit 210,24-28 Hatton Wall, London, EC1N 8JH Classification: Jewellery Manufacturers & Repairers Status: Inactive Positional Accuracy: Manually positioned to the address or location	A14NE (NE)	752	-	531244 181978
223	Contemporary Trade Directory Entries Name: Actgold Ltd Location: Ruby House, 30, Hatton Wall, London, EC1N 8JH Classification: Jewellery Manufacturers & Repairers Status: Inactive Positional Accuracy: Automatically positioned to the address	A14NE (NE)	753	-	531245 181978
223	Contemporary Trade Directory Entries Name: Shaun Leane Ltd Location: 20-28, Hatton Wall, London, EC1N 8JH Classification: Jewellery Manufacturers & Repairers Status: Inactive Positional Accuracy: Manually positioned to the address or location	A14NE (NE)	753	-	531245 181978
223	Contemporary Trade Directory Entries Name: Corbiere Setting Co Location: 31, Hatton Wall, London, EC1N 8JJ Classification: Jewellery Manufacturers & Repairers Status: Inactive Positional Accuracy: Automatically positioned to the address	A14NE (E)	754	-	531255 181958
223	Contemporary Trade Directory Entries Name: Corbiere Setting Co Location: 31, Hatton Wall, London, EC1N 8JJ Classification: Jewellery Manufacturers & Repairers Status: Inactive Positional Accuracy: Automatically positioned to the address	A14NE (E)	754	-	531255 181958
223	Contemporary Trade Directory Entries Name: Paradise Jewellery Location: 31, Hatton Wall, London, EC1N 8JJ Classification: Jewellery Manufacturers & Repairers Status: Inactive Positional Accuracy: Automatically positioned to the address	A14NE (E)	754	-	531255 181958
223	Contemporary Trade Directory Entries Name: David Luton Location: 31, Hatton Wall, London, EC1N 8JJ Classification: Jewellery Manufacturers & Repairers Status: Inactive Positional Accuracy: Automatically positioned to the address	A14NE (E)	754	-	531255 181958
223	Contemporary Trade Directory Entries Name: D Griffiths Location: 22, Hatton Wall, London, EC1N 8JH Classification: Jewellery Manufacturers & Repairers Status: Active Positional Accuracy: Automatically positioned to the address	A14NE (NE)	770	-	531260 181986
223	Contemporary Trade Directory Entries Name: Cartouche London Location: 62, Hatton Garden, London, EC1N 8LR Classification: Printers Status: Active Positional Accuracy: Automatically positioned to the address	A14NE (E)	776	-	531283 181951
223	Contemporary Trade Directory Entries Name: Oldacres & Co Ltd Location: 62, Hatton Garden, London, EC1N 8LR Classification: Printers Status: Active Positional Accuracy: Automatically positioned to the address	A14NE (E)	776	-	531283 181951
223	Contemporary Trade Directory Entries Name: Group 2 Graphics Location: 62, Hatton Garden, London, EC1N 8LR Classification: Printers Status: Inactive Positional Accuracy: Automatically positioned to the address	A14NE (E)	776	-	531283 181951

Map ID	Details	Quadrant Reference (Compass Direction)	Estimated Distance From Site	Contact	NGR
223	Contemporary Trade Directory Entries Name: Lewis Simon Location: 62, Hatton Garden, London, EC1N 8LR Classification: Jewellery Manufacturers & Repairers Status: Inactive Positional Accuracy: Automatically positioned to the address	A14NE (E)	776	-	531283 181951
223	Contemporary Trade Directory Entries Name: Banks Assays Location: 17-21, Hatton Wall, London, EC1N 8JE Classification: Non-Ferrous Metals Status: Active Positional Accuracy: Automatically positioned to the address	A14NE (E)	779	-	531278 181968
223	Contemporary Trade Directory Entries Name: Refined Precious Metals Ltd Location: 17-21, Hatton Wall, London, EC1N 8JE Classification: Precious Metal Recovery Status: Inactive Positional Accuracy: Automatically positioned to the address	A14NE (E)	779	-	531278 181968
223	Contemporary Trade Directory Entries Name: Mireya Uk Ltd Location: 63-66, Hatton Garden, London, EC1N 8LE Classification: Jewellery Manufacturers & Repairers Status: Inactive Positional Accuracy: Automatically positioned to the address	A14NE (E)	783	-	531296 181934
223	Contemporary Trade Directory Entries Name: E Wolfe & Co Location: 63-66, Hatton Garden, London, EC1N 8LE Classification: Jewellery Manufacturers & Repairers Status: Active Positional Accuracy: Automatically positioned to the address	A14NE (E)	783	-	531296 181934
223	Contemporary Trade Directory Entries Name: Herbert Marx Ltd Location: 63-66, Hatton Garden, London, EC1N 8LE Classification: Jewellery Manufacturers & Repairers Status: Active Positional Accuracy: Automatically positioned to the address	A14NE (E)	783	-	531296 181934
223	Contemporary Trade Directory Entries Name: Joseph & Pearce Ltd Location: 63-66, Hatton Garden, London, EC1N 8LE Classification: Jewellery Manufacturers & Repairers Status: Active Positional Accuracy: Automatically positioned to the address	A14NE (E)	783	-	531296 181934
223	Contemporary Trade Directory Entries Name: Albion Fine Jewellery Location: 63-66 Hatton Garden, London, EC1N 8LE Classification: Jewellery Manufacturers & Repairers Status: Active Positional Accuracy: Automatically positioned to the address	A14NE (E)	783	-	531296 181934
223	Contemporary Trade Directory Entries Name: J W Bray Location: 63-66 Hatton Garden, London, EC1N 8LE Classification: Jewellery Manufacturers & Repairers Status: Inactive Positional Accuracy: Manually positioned to the address or location	A14NE (E)	783	-	531296 181934
223	Contemporary Trade Directory Entries Name: Michael Jannece Location: Sixth Floor, 63-66 Hatton Garden, London, EC1N 8LE Classification: Jewellery Manufacturers & Repairers Status: Inactive Positional Accuracy: Manually positioned to the address or location	A14NE (E)	783	-	531296 181934
223	Contemporary Trade Directory Entries Name: Gordon Hogg Silver & Goldsmiths Location: London, EC1N 8LE Classification: Jewellery Manufacturers & Repairers Status: Inactive Positional Accuracy: Automatically positioned to the address	A14NE (E)	783	-	531296 181934
223	Contemporary Trade Directory Entries Name: Jouel Ltd Location: 63-66, Hatton Garden, London, EC1N 8LE Classification: Jewellery Manufacturers & Repairers Status: Inactive Positional Accuracy: Manually positioned to the address or location	A14NE (E)	783	-	531296 181934

Map ID	Details	Quadrant Reference (Compass Direction)	Estimated Distance From Site	Contact	NGR
223	Contemporary Trade Directory Entries Name: Henry Bass Location: 63-66, Hatton Garden, London, EC1N 8LE Classification: Jewellery Manufacturers & Repairers Status: Inactive Positional Accuracy: Automatically positioned to the address	A14NE (E)	784	-	531297 181934
223	Contemporary Trade Directory Entries Name: Hermes Shipping & Transport Ltd Location: 63-66, Hatton Garden, London, EC1N 8LE Classification: Freight Forwarders Status: Inactive Positional Accuracy: Automatically positioned to the address	A14NE (E)	784	-	531297 181934
223	Contemporary Trade Directory Entries Name: Hotelcare Ltd Location: 63-66, Hatton Garden, London, EC1N 8LE Classification: Commercial Cleaning Services Status: Inactive Positional Accuracy: Automatically positioned to the address	A14NE (E)	784	-	531297 181934
223	Contemporary Trade Directory Entries Name: Hotel Care Ltd Location: 63-66, Hatton Garden, London, EC1N 8LE Classification: Commercial Cleaning Services Status: Inactive Positional Accuracy: Automatically positioned to the address	A14NE (E)	784	-	531297 181934
223	Contemporary Trade Directory Entries Name: E Wolfe & Co Location: 63-66, Hatton Garden, London, EC1N 8LE Classification: Jewellery Manufacturers & Repairers Status: Inactive Positional Accuracy: Automatically positioned to the address	A14NE (E)	784	-	531297 181934
223	Contemporary Trade Directory Entries Name: P J Watson Location: 63-66, Hatton Garden, London, EC1N 8LE Classification: Jewellery Manufacturers & Repairers Status: Inactive Positional Accuracy: Automatically positioned to the address	A14NE (E)	784	-	531297 181934
223	Contemporary Trade Directory Entries Name: P J Watson Ltd Location: 63-66, Hatton Garden, London, EC1N 8LE Classification: Jewellery Manufacturers & Repairers Status: Inactive Positional Accuracy: Automatically positioned to the address	A14NE (E)	784	-	531297 181934
223	Contemporary Trade Directory Entries Name: C A Treble Location: 63-66, Hatton Garden, London, EC1N 8LE Classification: Jewellery Manufacturers & Repairers Status: Inactive Positional Accuracy: Automatically positioned to the address	A14NE (E)	784	-	531297 181934
223	Contemporary Trade Directory Entries Name: Joseph & Joseph Ltd Location: 14, Hatton Wall, London, EC1N 8JH Classification: Jewellery Manufacturers & Repairers Status: Inactive Positional Accuracy: Automatically positioned to the address	A14NE (NE)	787	-	531276 181993
223	Contemporary Trade Directory Entries Name: Unique Rings Location: Colonial Buildings 59-61, Hatton Garden, London, EC1N 8LS Classification: Jewellery Manufacturers & Repairers Status: Active Positional Accuracy: Automatically positioned to the address	A14NE (E)	788	-	531291 181961
223	Contemporary Trade Directory Entries Name: Quamina Location: Colonial Buildings, 59-61, Hatton Garden, London, EC1N 8LS Classification: Jewellery Manufacturers & Repairers Status: Inactive Positional Accuracy: Automatically positioned to the address	A14NE (E)	789	-	531291 181962
223	Contemporary Trade Directory Entries Name: P F G Ltd Location: Colonial Buildings, 59-61, Hatton Garden, London, EC1N 8LS Classification: Jewellery Manufacturers & Repairers Status: Inactive Positional Accuracy: Automatically positioned to the address	A14NE (E)	789	-	531291 181962

Map ID	Details	Quadrant Reference (Compass Direction)	Estimated Distance From Site	Contact	NGR
223	Contemporary Trade Directory Entries Name: Peter Malvermi Location: Colonial Buildings, 59-61, Hatton Garden, London, EC1N 8LS Classification: Jewellery Manufacturers & Repairers Status: Inactive Positional Accuracy: Automatically positioned to the address	A14NE (E)	789	-	531291 181962
223	Contemporary Trade Directory Entries Name: Phodi Panayi Location: Colonial Buildings, 59-61, Hatton Garden, London, EC1N 8LS Classification: Jewellery Manufacturers & Repairers Status: Inactive Positional Accuracy: Manually positioned to the address or location	A14NE (E)	789	-	531291 181962
223	Contemporary Trade Directory Entries Name: David Simons Location: Colonial Buildings, 59-61, Hatton Garden, London, EC1N 8LS Classification: Jewellery Manufacturers & Repairers Status: Inactive Positional Accuracy: Manually positioned to the address or location	A14NE (E)	789	-	531291 181962
223	Contemporary Trade Directory Entries Name: Unique Location: Colonial Buildings, 59-61, Hatton Garden, London, EC1N 8LS Classification: Jewellery Manufacturers & Repairers Status: Inactive Positional Accuracy: Manually positioned to the address or location	A14NE (E)	789	-	531291 181962
223	Contemporary Trade Directory Entries Name: Justin Wilson Jewellery Location: Colonial Buildings, 59-61, Hatton Garden, London, EC1N 8LS Classification: Jewellery Manufacturers & Repairers Status: Inactive Positional Accuracy: Automatically positioned to the address	A14NE (E)	789	-	531291 181962
223	Contemporary Trade Directory Entries Name: A R Blake Location: Colonial Buildings, 59-61, Hatton Garden, London, EC1N 8LS Classification: Jewellery Manufacturers & Repairers Status: Inactive Positional Accuracy: Manually positioned to the address or location	A14NE (E)	789	-	531291 181962
223	Contemporary Trade Directory Entries Name: Electrak Location: Colonial Buildings, 59-61, Hatton Garden, London, EC1N 8LS Classification: Power Transmission Equipment Status: Inactive Positional Accuracy: Manually positioned to the address or location	A14NE (E)	789	-	531291 181962
223	Contemporary Trade Directory Entries Name: Desmond Young Location: Wall House, 12, Hatton Wall, London, EC1N 8JH Classification: Jewellery Manufacturers & Repairers Status: Inactive Positional Accuracy: Automatically positioned to the address	A14NE (NE)	791	-	531279 181995
223	Contemporary Trade Directory Entries Name: M & B Polishers Ltd Location: 58a, Hatton Garden, London, EC1N 8LX Classification: Jewellery Manufacturers & Repairers Status: Active Positional Accuracy: Automatically positioned to the address	A14NE (NE)	797	-	531284 181998
223	Contemporary Trade Directory Entries Name: Ironforge Location: 58a, Hatton Garden, London, EC1N 8LX Classification: Precious Metal Recovery Status: Active Positional Accuracy: Automatically positioned to the address	A14NE (NE)	797	-	531284 181998
224	Contemporary Trade Directory Entries Name: Meiyo Location: 24, Bedford Square, London, WC1B 3HN Classification: Computer Manufacturers Status: Inactive Positional Accuracy: Manually positioned to the address or location	A12NW (W)	714	-	529763 181687
224	Contemporary Trade Directory Entries Name: Bedford Square Books Llp Location: 6, Bayley Street, London, WC1B 3HE Classification: Printers Status: Active Positional Accuracy: Automatically positioned to the address	A12NW (W)	737	-	529739 181670

Map ID	Details	Quadrant Reference (Compass Direction)	Estimated Distance From Site	Contact	NGR
225	Contemporary Trade Directory Entries Name: Computer World Location: 257-258, Tottenham Court Road, London, W1T 7RE Classification: Computer Manufacturers Status: Inactive Positional Accuracy: Automatically positioned to the address	A12SW (W)	717	-	529778 181515
225	Contemporary Trade Directory Entries Name: City Cell Location: 257-258, Tottenham Court Road, London, W1T 7RE Classification: Mobile Phone Accessories and Car Kits Status: Inactive Positional Accuracy: Manually positioned to the address or location	A12SW (W)	717	-	529778 181515
225	Contemporary Trade Directory Entries Name: James Pool & Sons Ltd Location: 1 Bedford Av, London, WC1B 3AS Classification: Printers Status: Inactive Positional Accuracy: Manually positioned to the address or location	A12SW (W)	718	-	529778 181514
225	Contemporary Trade Directory Entries Name: A B M Electronics Location: 251, Tottenham Court Road, London, W1T 7RB Classification: Electronic Component Manufacturers & Distributors Status: Inactive Positional Accuracy: Automatically positioned to the address	A12SW (W)	730	-	529763 181528
225	Contemporary Trade Directory Entries Name: Phoenix Systems Location: 254-256, Tottenham Court Road, London, W1T 7RD Classification: Fax Machines Status: Inactive Positional Accuracy: Automatically positioned to the address	A12SW (W)	730	-	529763 181528
225	Contemporary Trade Directory Entries Name: Time Out Distribution Ltd Location: Universal House, 251, Tottenham Court Road, London, W1T 7AB Classification: Distribution Services Status: Inactive Positional Accuracy: Automatically positioned to the address	A12SW (W)	730	-	529763 181528
225	Contemporary Trade Directory Entries Name: Sonic (UK) Ltd Location: 254-256, Tottenham Court Road, London, W1T 7RD Classification: Photographic Equipment & Supplies - Wholesale Status: Inactive Positional Accuracy: Automatically positioned to the address	A12SW (W)	730	-	529763 181528
225	Contemporary Trade Directory Entries Name: Kamla Electronics Location: First Floor Flat, 251-256, Tottenham Court Road, London, W1T 7RL Classification: Electrical Goods Sales, Manufacturers & Wholesalers Status: Inactive Positional Accuracy: Automatically positioned to the address	A12SW (W)	730	-	529763 181528
225	Contemporary Trade Directory Entries Name: Techno Talks Location: 254-256, Tottenham Court Road, London, W1T 7RD Classification: Mobile Phone Accessories and Car Kits Status: Inactive Positional Accuracy: Automatically positioned to the address	A12SW (W)	730	-	529763 181528
225	Contemporary Trade Directory Entries Name: Ask Electronics Ltd Location: 248-250, Tottenham Court Road, London, W1T 7QZ Classification: Radio Communication Equipment Status: Inactive Positional Accuracy: Automatically positioned to the address	A12SW (W)	739	-	529749 181552
225	Contemporary Trade Directory Entries Name: Ask Location: 248-250, Tottenham Court Road, London, W1T 7QZ Classification: Electrical Goods Sales, Manufacturers & Wholesalers Status: Active Positional Accuracy: Automatically positioned to the address	A12SW (W)	739	-	529749 181552
225	Contemporary Trade Directory Entries Name: Shyamtronics Location: 246, Tottenham Court Road, London, W1T 7QU Classification: Electrical Goods Sales, Manufacturers & Wholesalers Status: Inactive Positional Accuracy: Automatically positioned to the address	A12SW (W)	759	-	529724 181583

Map ID	Details	Quadrant Reference (Compass Direction)	Estimated Distance From Site	Contact	NGR
225	Contemporary Trade Directory Entries Name: Marketforce (Uk) Ltd Location: 247, Tottenham Court Road, London, W1T 7AU Classification: Distribution Services Status: Inactive Positional Accuracy: Automatically positioned to the address	A12SW (W)	759	-	529724 181583
225	Contemporary Trade Directory Entries Name: C & A Electronics Location: 243, Tottenham Court Road, London, W1T 7QS Classification: Telecommunications Equipment & Systems Status: Inactive Positional Accuracy: Manually positioned to the address or location	A12SW (W)	759	-	529724 181583
225	Contemporary Trade Directory Entries Name: Shasonic Location: 242, Tottenham Court Road, London, W1T 7QR Classification: Electrical Goods Sales, Manufacturers & Wholesalers Status: Inactive Positional Accuracy: Manually positioned to the address or location	A12SW (W)	759	-	529724 181583
225	Contemporary Trade Directory Entries Name: Sunrise Electronics Location: 242, Tottenham Court Road, London, W1T 7QR Classification: Telecommunications Equipment & Systems Status: Inactive Positional Accuracy: Manually positioned to the address or location	A12SW (W)	759	-	529724 181583
225	Contemporary Trade Directory Entries Name: Crossview Associates Location: 239-240, Tottenham Court Road, London, W1T 7QP Classification: Electrical Goods Sales, Manufacturers & Wholesalers Status: Inactive Positional Accuracy: Manually positioned to the address or location	A12SW (W)	759	-	529724 181583
225	Contemporary Trade Directory Entries Name: C & A Electronics Location: 237, Tottenham Court Road, London, W1T 7QW Classification: Fax Machines Status: Inactive Positional Accuracy: Automatically positioned to the address	A12SW (W)	759	-	529724 181583
225	Contemporary Trade Directory Entries Name: R I A Technologies Location: 243, Tottenham Court Road, London, W1T 7QS Classification: Electrical Goods Sales, Manufacturers & Wholesalers Status: Inactive Positional Accuracy: Manually positioned to the address or location	A12SW (W)	759	-	529724 181583
225	Contemporary Trade Directory Entries Name: Meritus Location: 239-240, Tottenham Court Road, London, W1T 7QP Classification: Computer Recycling & Disposal Status: Inactive Positional Accuracy: Manually positioned to the address or location	A12SW (W)	759	-	529724 181583
225	Contemporary Trade Directory Entries Name: Digitals Uk Location: 246, Tottenham Court Road, London, W1T 7QU Classification: Projection Screens - Mfrs & Suppliers Status: Inactive Positional Accuracy: Automatically positioned to the address	A12SW (W)	759	-	529724 181583
225	Contemporary Trade Directory Entries Name: Purelyplay Ltd Location: 239-240, Tottenham Court Road, London, W1T 7QP Classification: Electrical Goods Sales, Manufacturers & Wholesalers Status: Inactive Positional Accuracy: Manually positioned to the address or location	A12SW (W)	759	-	529724 181583
225	Contemporary Trade Directory Entries Name: Nk Electronics Location: 243, Tottenham Court Road, London, W1T 7QS Classification: Domestic Appliances - Servicing, Repairs & Parts Status: Inactive Positional Accuracy: Automatically positioned to the address	A12SW (W)	759	-	529724 181583
225	Contemporary Trade Directory Entries Name: Sohltech Location: 239-240, Tottenham Court Road, London, W1T 7QP Classification: Electrical Goods Sales, Manufacturers & Wholesalers Status: Inactive Positional Accuracy: Automatically positioned to the address	A12SW (W)	759	-	529724 181583

Map ID	Details	Quadrant Reference (Compass Direction)	Estimated Distance From Site	Contact	NGR
226	Contemporary Trade Directory Entries Name: Noble Engineering Location: 31, Bedford Square, London, WC1B 3EF Classification: Engineering Machine Services Status: Inactive Positional Accuracy: Automatically positioned to the address	A12SW (W)	717	-	529762 181619
227	Contemporary Trade Directory Entries Name: Miller Harris Location: 16, The Market, The Piazza, London, WC2E 8RB Classification: Perfume Suppliers Status: Active Positional Accuracy: Automatically positioned to the address	A8SW (S)	719	-	530351 180907
227	Contemporary Trade Directory Entries Name: The Candle Shop (London) Ltd Location: 30, The Market, The Piazza, London, WC2E 8RE Classification: Candle Manufacturers & Suppliers Status: Inactive Positional Accuracy: Automatically positioned to the address	A8SW (S)	719	-	530351 180907
227	Contemporary Trade Directory Entries Name: Covent Garden Candle Co Location: 30, The Market, The Piazza, London, WC2E 8RE Classification: Candle Manufacturers & Suppliers Status: Inactive Positional Accuracy: Automatically positioned to the address	A8SW (S)	719	-	530351 180907
227	Contemporary Trade Directory Entries Name: Crabtree & Evelyn Ltd Location: 8, The Market, The Piazza, London, WC2E 8RB Classification: Toiletries Status: Active Positional Accuracy: Automatically positioned to the address	A8SW (S)	719	-	530351 180907
227	Contemporary Trade Directory Entries Name: Village Leathers Location: Jubilee Market Hall, The Piazza, London, WC2E 8HB Classification: Bags, Belts & Accessories - Manufacturers & Suppliers Status: Inactive Positional Accuracy: Manually positioned to the address or location	A8SW (S)	720	-	530350 180906
227	Contemporary Trade Directory Entries Name: L'Occitane En Provence Location: Unit 9 Covent Garden Market, Covent Garden, London, WC2E 8RB Classification: Toiletries Status: Active Positional Accuracy: Manually positioned within the geographical locality	A8SW (S)	735	-	530347 180891
228	Contemporary Trade Directory Entries Name: Panther Imaging Ltd Location: 87, Clerkenwell Road, London, EC1R 5BX Classification: Photographic Processors Status: Inactive Positional Accuracy: Automatically positioned to the address	A19SW (NE)	719	-	531188 182017
228	Contemporary Trade Directory Entries Name: Panther Imaging Location: 87, Clerkenwell Road, London, EC1R 5BX Classification: Photographic Processors Status: Inactive Positional Accuracy: Automatically positioned to the address	A19SW (NE)	719	-	531188 182017
228	Contemporary Trade Directory Entries Name: Panther Imaging Location: 87, Clerkenwell Road, London, EC1R 5BX Classification: Photographic Processors Status: Inactive Positional Accuracy: Automatically positioned to the address	A19SW (NE)	719	-	531188 182017
228	Contemporary Trade Directory Entries Name: D L Graphics Location: 98, Leather Lane, London, EC1N 7TX Classification: Printers Status: Active Positional Accuracy: Automatically positioned to the address	A14NE (NE)	741	-	531223 181998
228	Contemporary Trade Directory Entries Name: Belgique Joaillerie Ltd Location: 83, Clerkenwell Road, London, EC1R 5AR Classification: Jewellery Manufacturers & Repairers Status: Inactive Positional Accuracy: Automatically positioned to the address	A19SE (NE)	757	-	531231 182017

Map ID	Details	Quadrant Reference (Compass Direction)	Estimated Distance From Site	Contact	NGR
228	Contemporary Trade Directory Entries Name: Scan Mobile Location: 85, Clerkenwell Road, London, EC1R 5AR Classification: Telecommunications Equipment & Systems Status: Inactive Positional Accuracy: Manually positioned to the address or location	A19SE (NE)	757	-	531231 182017
229	Contemporary Trade Directory Entries Name: Concept Group Ltd Location: 8-14, Vine Hill, LONDON, EC1R 5DX Classification: Office Furniture & Equipment Status: Active Positional Accuracy: Automatically positioned to the address	A19SW (NE)	730	-	531169 182078
229	Contemporary Trade Directory Entries Name: Beyon Location: 8-14, Vine Hill, London, EC1R 5DX Classification: Furniture Manufacturers - Home & Office Status: Inactive Positional Accuracy: Automatically positioned to the address	A19SW (NE)	730	-	531169 182078
230	Contemporary Trade Directory Entries Name: Cleaning Oven Location: 138 Floral St, London, WC2E 9DG Classification: Cleaning Services - Domestic Status: Inactive Positional Accuracy: Manually positioned to the road within the address or location	A8SW (S)	731	-	530230 180930
230	Contemporary Trade Directory Entries Name: M Y Dna Health Location: Fifth Floor, 22, Long Acre, London, WC2E 9LY Classification: Laboratories Status: Active Positional Accuracy: Automatically positioned to the address	A7SE (SW)	746	-	530181 180935
230	Contemporary Trade Directory Entries Name: R Town Location: 17, Floral Street, London, WC2E 9DH Classification: Bags, Belts & Accessories - Manufacturers & Suppliers Status: Inactive Positional Accuracy: Automatically positioned to the address	A8SW (S)	758	-	530216 180907
230	Contemporary Trade Directory Entries Name: Shuttle Bridge Logistics Ltd Location: Room 112,25 Floral Street, London, WC2E 9DS Classification: Freight Forwarders Status: Inactive Positional Accuracy: Manually positioned within the geographical locality	A8SW (S)	791	-	530193 180880
231	Contemporary Trade Directory Entries Name: The Printing Centre Location: 30, Store Street, London, WC1E 7QD Classification: Printers Status: Inactive Positional Accuracy: Automatically positioned to the address	A12NW (W)	731	-	529749 181755
231	Contemporary Trade Directory Entries Name: Image File Ltd Location: 30, Store Street, London, WC1E 7QD Classification: Printers Status: Inactive Positional Accuracy: Automatically positioned to the address	A12NW (W)	731	-	529749 181755
231	Contemporary Trade Directory Entries Name: Dixon Turner Wallcoverings Location: 29, Store Street, London, WC1E 7QB Classification: Wallpapers & Wall Coverings Status: Inactive Positional Accuracy: Automatically positioned to the address	A12NW (W)	737	-	529743 181749
231	Contemporary Trade Directory Entries Name: Dixon Turner Wallcoverings Location: 29, Store Street, LONDON, WC1E 7QB Classification: Wallpapers & Wall Coverings Status: Inactive Positional Accuracy: Automatically positioned to the address	A12NW (W)	737	-	529743 181749
231	Contemporary Trade Directory Entries Name: Rehau Location: 26, Store Street, London, WC1E 7BT Classification: PVC-U Products - Manufacturers & Suppliers Status: Active Positional Accuracy: Automatically positioned to the address	A12NW (W)	747	-	529731 181736

Map ID	Details	Quadrant Reference (Compass Direction)	Estimated Distance From Site	Contact	NGR
231	Contemporary Trade Directory Entries Name: Ideal Standard Ltd Location: 26, Store Street, London, WC1E 7BT Classification: Bathroom Fixtures - Manufacturers Status: Inactive Positional Accuracy: Automatically positioned to the address	A12NW (W)	747	-	529731 181736
231	Contemporary Trade Directory Entries Name: Lignacite Brandon Ltd Location: 26, Store Street, London, WC1E 7BT Classification: Building Block Manufacturers & Distributors Status: Inactive Positional Accuracy: Automatically positioned to the address	A12NW (W)	747	-	529731 181736
231	Contemporary Trade Directory Entries Name: Wever & Ducre Location: 26, Store Street, London, WC1E 7BT Classification: Lighting Manufacturers Status: Inactive Positional Accuracy: Manually positioned to the address or location	A12NW (W)	747	-	529731 181736
231	Contemporary Trade Directory Entries Name: Cement Roadstone Holdings Location: 26, Store Street, London, WC1E 7BT Classification: Concrete Products Status: Inactive Positional Accuracy: Manually positioned to the address or location	A12NW (W)	747	-	529731 181736
231	Contemporary Trade Directory Entries Name: Esco Deso (Uk) Ltd Location: 26, Store Street, London, WC1E 7BT Classification: Carpets & Rugs - Manufacturers Status: Inactive Positional Accuracy: Manually positioned to the address or location	A12NW (W)	747	-	529731 181736
231	Contemporary Trade Directory Entries Name: B F C Brava Ltd Location: 26, Store Street, London, WC1E 7BT Classification: Furniture Manufacturers - Home & Office Status: Inactive Positional Accuracy: Manually positioned to the address or location	A12NW (W)	747	-	529731 181736
231	Contemporary Trade Directory Entries Name: Store Street Press Location: 20-21, Store Street, London, WC1E 7DH Classification: Copying & Duplicating Services Status: Inactive Positional Accuracy: Automatically positioned to the address	A12NW (W)	787	-	529692 181751
232	Contemporary Trade Directory Entries Name: C N I M Uk Ltd Location: 116-118, Chancery Lane, London, WC2A 1PP Classification: Waste Disposal Services Status: Inactive Positional Accuracy: Automatically positioned to the address	A9NW (SE)	731	-	531130 181195
233	Contemporary Trade Directory Entries Name: Noranda Sales Corporation Of Canada Ltd Location: 17, Exeter Street, London, WC2E 7DX Classification: Metal Industries - Primary Status: Inactive Positional Accuracy: Automatically positioned to the address	A8SE (S)	733	-	530542 180879
233	Contemporary Trade Directory Entries Name: Marine Cross Services Ltd Location: 22-28, Tavistock Street, London, WC2E 7PH Classification: Marine Equipment & Supplies Status: Inactive Positional Accuracy: Automatically positioned to the address	A8SE (S)	735	-	530520 180876
233	Contemporary Trade Directory Entries Name: Cory Environmental Ltd Location: 25, Wellington Street, London, WC2E 7DA Classification: Waste Disposal Services Status: Inactive Positional Accuracy: Manually positioned to the address or location	A8SE (S)	735	-	530520 180876
234	Contemporary Trade Directory Entries Name: F W Collins & Son Location: 14, Earlham Street, London, WC2H 9LN Classification: Hardware Status: Inactive Positional Accuracy: Automatically positioned to the address	A7NE (SW)	735	-	530009 181062

Map ID	Details	Quadrant Reference (Compass Direction)	Estimated Distance From Site	Contact	NGR
235	Contemporary Trade Directory Entries Name: World Web Entertainment Ltd Location: 84, Fetter Lane, London, EC4A 1EQ Classification: Record, Tape & CD Manufacturers & Wholesalers Status: Active Positional Accuracy: Automatically positioned to the address	A14SE (E)	736	-	531283 181508
236	Contemporary Trade Directory Entries Name: Rapid Eye Location: 7, Warner Yard, London, EC1R 5EY Classification: Photographic Processors Status: Inactive Positional Accuracy: Automatically positioned to the address	A19SW (NE)	738	-	531137 182143
236	Contemporary Trade Directory Entries Name: Engineering Maintenance Services Ltd Location: 15-29, Eyre Street Hill, London, EC1R 5LB Classification: Air Conditioning & Refrigeration Contractors Status: Active Positional Accuracy: Automatically positioned to the address	A19SW (NE)	749	-	531165 182121
236	Contemporary Trade Directory Entries Name: Photobox Ltd Location: 30, Warner Street, London, EC1R 5EX Classification: Photographic Processors Status: Inactive Positional Accuracy: Automatically positioned to the address	A19SW (NE)	768	-	531161 182161
236	Contemporary Trade Directory Entries Name: Photobox Ltd Location: 30, Warner Street, London, EC1R 5EX Classification: Photographic Processors Status: Inactive Positional Accuracy: Automatically positioned to the address	A19SW (NE)	768	-	531161 182161
236	Contemporary Trade Directory Entries Name: David Marshall Location: 20-22, Rosebery Avenue, London, EC1R 4SX Classification: Jewellery Manufacturers & Repairers Status: Inactive Positional Accuracy: Automatically positioned to the address	A19SW (NE)	780	-	531143 182206
237	Contemporary Trade Directory Entries Name: Aero Imaging Location: 18, Leather Lane, London, EC1N 7SU Classification: Photo & Digital Imaging Bureaus Status: Inactive Positional Accuracy: Manually positioned to the address or location	A14NE (E)	740	-	531295 181762
237	Contemporary Trade Directory Entries Name: Romanys Location: 14-16, Leather Lane, London, EC1N 7SU Classification: Builders' Merchants Status: Inactive Positional Accuracy: Automatically positioned to the address	A14NE (E)	741	-	531299 181746
237	Contemporary Trade Directory Entries Name: Mae & Me Location: 14-16, Leather Lane, London, EC1N 7SU Classification: Footwear Manufacturers & Wholesale Status: Inactive Positional Accuracy: Manually positioned to the address or location	A14NE (E)	741	-	531299 181746
237	Contemporary Trade Directory Entries Name: Deluxe Jewellery Location: 41, Greville Street, London, EC1N 8PJ Classification: Jewellery Manufacturers & Repairers Status: Inactive Positional Accuracy: Automatically positioned to the address	A14NE (E)	743	-	531301 181742
237	Contemporary Trade Directory Entries Name: Barry Cohen Location: 41, Greville Street, London, EC1N 8PJ Classification: Jewellery Manufacturers & Repairers Status: Inactive Positional Accuracy: Automatically positioned to the address	A14NE (E)	743	-	531301 181742
237	Contemporary Trade Directory Entries Name: Creative Jewels Ltd Location: 41, Greville Street, London, EC1N 8PJ Classification: Jewellery Manufacturers & Repairers Status: Inactive Positional Accuracy: Automatically positioned to the address	A14NE (E)	743	-	531301 181742

Map ID	Details	Quadrant Reference (Compass Direction)	Estimated Distance From Site	Contact	NGR
237	Contemporary Trade Directory Entries Name: I & B Jewellery Fashions Location: 41, Greville Street, London, EC1N 8PJ Classification: Jewellery Manufacturers & Repairers Status: Inactive Positional Accuracy: Manually positioned to the address or location	A14NE (E)	743	-	531301 181742
237	Contemporary Trade Directory Entries Name: A Zubaida Location: 41, Greville Street, London, EC1N 8PJ Classification: Jewellery Manufacturers & Repairers Status: Inactive Positional Accuracy: Manually positioned to the address or location	A14NE (E)	743	-	531301 181742
237	Contemporary Trade Directory Entries Name: Leon Maurice Location: 41, Greville Street, London, EC1N 8PJ Classification: Jewellery Manufacturers & Repairers Status: Inactive Positional Accuracy: Automatically positioned to the address	A14NE (E)	743	-	531301 181742
237	Contemporary Trade Directory Entries Name: P & P Manufacturing Location: 41, Greville Street, London, EC1N 8PJ Classification: Jewellery Manufacturers & Repairers Status: Inactive Positional Accuracy: Automatically positioned to the address	A14NE (E)	743	-	531301 181742
237	Contemporary Trade Directory Entries Name: Elite Jewellery Location: 40, Greville Street, London, EC1N 8PJ Classification: Jewellery Manufacturers & Repairers Status: Inactive Positional Accuracy: Automatically positioned to the address	A14NE (E)	748	-	531305 181746
237	Contemporary Trade Directory Entries Name: E G R Jewels Ltd Location: 40, Greville Street, London, EC1N 8PJ Classification: Jewellery Manufacturers & Repairers Status: Active Positional Accuracy: Manually positioned to the address or location	A14NE (E)	748	-	531305 181746
237	Contemporary Trade Directory Entries Name: R S Chhabria Location: 39, Greville Street, London, EC1N 8PJ Classification: Jewellery Manufacturers & Repairers Status: Inactive Positional Accuracy: Automatically positioned to the address	A14NE (E)	754	-	531311 181747
237	Contemporary Trade Directory Entries Name: Apollo Kutock Location: 39, Greville Street, London, EC1N 8PJ Classification: Jewellery Manufacturers & Repairers Status: Inactive Positional Accuracy: Manually positioned to the address or location	A14NE (E)	754	-	531311 181747
237	Contemporary Trade Directory Entries Name: G S Mcsweeney Location: 85, Hatton Garden, London, EC1N 8JR Classification: Jewellery Manufacturers & Repairers Status: Inactive Positional Accuracy: Manually positioned to the address or location	A14NE (E)	767	-	531319 181788
237	Contemporary Trade Directory Entries Name: M Neil & M Monsellato Location: 85, Hatton Garden, London, EC1N 8JR Classification: Jewellery Manufacturers & Repairers Status: Inactive Positional Accuracy: Manually positioned to the address or location	A14NE (E)	767	-	531319 181788
237	Contemporary Trade Directory Entries Name: I D C Holdings Ltd Location: 86, Hatton Garden, London, EC1N 8QQ Classification: Diamond Tool Manufacturers Status: Inactive Positional Accuracy: Automatically positioned to the address	A14NE (E)	769	-	531321 181781
237	Contemporary Trade Directory Entries Name: Motor Exporters (Uk) Location: 88-90, Hatton Garden, London, EC1N 8PN Classification: Car Dealers Status: Inactive Positional Accuracy: Automatically positioned to the address	A14NE (E)	773	-	531330 181751

Map ID	Details	Quadrant Reference (Compass Direction)	Estimated Distance From Site	Contact	NGR
237	Contemporary Trade Directory Entries Name: 1st Call Washing Machine Repairs Location: 88-90, Hatton Garden, London, EC1N 8PG Classification: Washing Machines - Servicing & Repairs Status: Inactive Positional Accuracy: Automatically positioned to the address	A14NE (E)	773	-	531330 181751
237	Contemporary Trade Directory Entries Name: M G 4 Designs Location: Suite 36, 88-90 Hatton Garden, London, EC1N 8PG Classification: Cinema Equipment Status: Active Positional Accuracy: Manually positioned to the address or location	A14NE (E)	773	-	531330 181751
237	Contemporary Trade Directory Entries Name: Skin Blossom Location: Hatton Garden, London, EC1N 8PN Classification: Packaging Materials Manufacturers & Suppliers Status: Inactive Positional Accuracy: Manually positioned within the geographical locality	A14NE (E)	773	-	531330 181751
237	Contemporary Trade Directory Entries Name: Pre Owned Watch Company Ltd Location: 88-90, Hatton Garden, London, EC1N 8PN Classification: Clocks & Watches - Manufacturers & Wholesalers Status: Active Positional Accuracy: Automatically positioned to the address	A14NE (E)	773	-	531330 181751
237	Contemporary Trade Directory Entries Name: Goulding Bros & Co Ltd Location: Suite 57 5th Floor, 88-90, Hatton Garden, London, EC1N 8PN Classification: Jewellery Manufacturers & Repairers Status: Active Positional Accuracy: Automatically positioned to the address	A14NE (E)	773	-	531330 181750
237	Contemporary Trade Directory Entries Name: I M K Ltd Location: 88-90, Hatton Garden, London, EC1N 8PN Classification: Air Conditioning Equipment & Systems Status: Inactive Positional Accuracy: Automatically positioned to the address	A14NE (E)	773	-	531330 181751
237	Contemporary Trade Directory Entries Name: Anna James Location: 88-90 Hatton Garden, London, EC1N 8PN Classification: Jewellery Manufacturers & Repairers Status: Active Positional Accuracy: Automatically positioned to the address	A14NE (E)	773	-	531330 181751
237	Contemporary Trade Directory Entries Name: G Music & Sons Ltd Location: London, EC1N 8PN Classification: Jewellery Manufacturers & Repairers Status: Inactive Positional Accuracy: Automatically positioned to the address	A14NE (E)	773	-	531330 181751
237	Contemporary Trade Directory Entries Name: Sceptre Ltd Location: 88-90, Hatton Garden, London, EC1N 8PN Classification: Jewellery Manufacturers & Repairers Status: Inactive Positional Accuracy: Automatically positioned to the address	A14NE (E)	773	-	531330 181751
237	Contemporary Trade Directory Entries Name: Ringmounts Ltd Location: 88-90, Hatton Garden, London, EC1N 8PN Classification: Jewellery Manufacturers & Repairers Status: Inactive Positional Accuracy: Automatically positioned to the address	A14NE (E)	773	-	531330 181751
237	Contemporary Trade Directory Entries Name: M Jays Location: 88-90, Hatton Garden, London, EC1N 8QD Classification: Jewellery Manufacturers & Repairers Status: Inactive Positional Accuracy: Automatically positioned to the address	A14NE (E)	773	-	531330 181751
237	Contemporary Trade Directory Entries Name: Greenshires Group Ltd Location: 88-90, Hatton Garden, London, EC1N 8PN Classification: Printers Status: Inactive Positional Accuracy: Manually positioned to the address or location	A14NE (E)	773	-	531330 181751

Map ID	Details	Quadrant Reference (Compass Direction)	Estimated Distance From Site	Contact	NGR
237	Contemporary Trade Directory Entries Name: Hirschfelds Ltd Location: 88-90, Hatton Garden, London, EC1N 8PN Classification: Jewellery Manufacturers & Repairers Status: Inactive Positional Accuracy: Automatically positioned to the address	A14NE (E)	773	-	531330 181751
237	Contemporary Trade Directory Entries Name: Lionel J Wiffen Ltd Location: 88-90, Hatton Garden, London, EC1N 8PN Classification: Jewellery Manufacturers & Repairers Status: Inactive Positional Accuracy: Automatically positioned to the address	A14NE (E)	773	-	531330 181751
237	Contemporary Trade Directory Entries Name: Anyclean Location: 88-90, Hatton Garden, London, EC1N 8PN Classification: Carpet, Curtain & Upholstery Cleaners Status: Inactive Positional Accuracy: Automatically positioned to the address	A14NE (E)	773	-	531330 181751
237	Contemporary Trade Directory Entries Name: Treasure City Ltd Location: 88-90, Hatton Garden, London, EC1N 8PN Classification: Jewellery Manufacturers & Repairers Status: Inactive Positional Accuracy: Manually positioned to the address or location	A14NE (E)	773	-	531330 181751
237	Contemporary Trade Directory Entries Name: Greenscleans Location: 88-90, Hatton Garden, London, EC1N 8PN Classification: Cleaning Services - Domestic Status: Inactive Positional Accuracy: Automatically positioned to the address	A14NE (E)	773	-	531330 181751
237	Contemporary Trade Directory Entries Name: Botanic Health Care Ltd Location: Unit 36, 88-90 Hatton Garden, London, EC1N 8PG Classification: Commercial Vehicle Dealers Status: Inactive Positional Accuracy: Manually positioned to the address or location	A14NE (E)	786	-	531343 181756
238	Contemporary Trade Directory Entries Name: Hubbards Cupboards Location: 187-199, Gray's Inn Road, London, WC1X 8UL Classification: Office Furniture & Equipment Status: Active Positional Accuracy: Automatically positioned to the address	A18NE (N)	743	-	530674 182452
238	Contemporary Trade Directory Entries Name: Eastman Dental Hospital Location: 256, Gray's Inn Road, London, WC1X 8LD Classification: Hospitals Status: Active Positional Accuracy: Automatically positioned to the address	A18NE (N)	751	-	530723 182449
238	Contemporary Trade Directory Entries Name: Eastman Dental Hospital & Institute Location: 256, Gray's Inn Road, London, WC1X 8LD Classification: Hospitals Status: Inactive Positional Accuracy: Automatically positioned to the address	A18NE (N)	751	-	530723 182449
239	Contemporary Trade Directory Entries Name: The Associated Press Ltd Location: Associated Press Building, 12, Norwich Street, London, EC4A 1BP Classification: Printers Status: Inactive Positional Accuracy: Automatically positioned to the address	A14SE (E)	743	-	531269 181428
240	Contemporary Trade Directory Entries Name: London Oven Cleaning Location: 77 King St, London, WC2E 8JS Classification: Oven cleaning Status: Inactive Positional Accuracy: Manually positioned to the road within the address or location	A8SW (S)	748	-	530290 180892
240	Contemporary Trade Directory Entries Name: Oakleys O Store Location: 1-4, King Street, London, WC2E 8HH Classification: Sports Equipment Manufacturers & Distributors Status: Active Positional Accuracy: Automatically positioned to the address	A8SW (S)	772	-	530284 180869

Map ID	Details	Quadrant Reference (Compass Direction)	Estimated Distance From Site	Contact	NGR
240	Contemporary Trade Directory Entries Name: Valone Location: 7, King Street, London, WC2E 8HN Classification: Cosmetic Manufacturers Status: Inactive Positional Accuracy: Automatically positioned to the address	A8SW (S)	786	-	530269 180859
240	Contemporary Trade Directory Entries Name: Colman'S Location: 12, King Street, London, WC2E 8HN Classification: Manufacturers Status: Active Positional Accuracy: Automatically positioned to the address	A8SW (S)	811	-	530244 180840
241	Contemporary Trade Directory Entries Name: Euro Pearls Location: 26, St. Cross Street, London, EC1N 8UH Classification: Jewellery Manufacturers & Repairers Status: Inactive Positional Accuracy: Automatically positioned to the address	A14NE (E)	750	-	531275 181894
241	Contemporary Trade Directory Entries Name: The London Art Works Location: 5 St Cross Street, London, EC1N 8UB Classification: Jewellery Manufacturers & Repairers Status: Active Positional Accuracy: Manually positioned within the geographical locality	A14NE (E)	764	-	531298 181868
241	Contemporary Trade Directory Entries Name: Breathing Relief Ltd Location: Office Suite 34 New House 67-68, Hatton Garden, London, EC1N 8JY Classification: Chemists' & Pharmacists' Suppliers & Wholesalers Status: Inactive Positional Accuracy: Manually positioned within the geographical locality	A14NE (E)	769	-	531290 181911
241	Contemporary Trade Directory Entries Name: Scrubbers Location: 34 New House, London, EC1N 8JY Classification: Commercial Cleaning Services Status: Active Positional Accuracy: Manually positioned to the address or location	A14NE (E)	769	-	531290 181911
241	Contemporary Trade Directory Entries Name: Andrews Waste Location: Unit 67-68 New House, Hatton Garden, London, EC1N 8JY Classification: Waste Disposal Services Status: Active Positional Accuracy: Manually positioned within the geographical locality	A14NE (E)	769	-	531290 181911
241	Contemporary Trade Directory Entries Name: Minerva'S Justice Ltd Location: New House 67-68, Hatton Garden, London, EC1N 8JY Classification: Greeting Card Publishers & Wholesalers Status: Inactive Positional Accuracy: Automatically positioned to the address	A14NE (E)	769	-	531290 181910
241	Contemporary Trade Directory Entries Name: Out Of Hour Cleaning Services Location: New House, 67-68 Hatton Garden, London, EC1N 8JY Classification: Commercial Cleaning Services Status: Inactive Positional Accuracy: Automatically positioned to the address	A14NE (E)	769	-	531290 181910
241	Contemporary Trade Directory Entries Name: Squidgeroo Location: Suite 34 New House, Hatton Garden, London, EC1N 8JY Classification: Toys, Games & Sporting Goods - Manufacturers Status: Inactive Positional Accuracy: Manually positioned within the geographical locality	A14NE (E)	769	-	531290 181911
241	Contemporary Trade Directory Entries Name: Voila Cleaners Barbican Location: New House, 67-68 Hatton Garden, London, EC1N 8JY Classification: Cleaning Services - Domestic Status: Active Positional Accuracy: Automatically positioned to the address	A14NE (E)	769	-	531290 181910
241	Contemporary Trade Directory Entries Name: Mcdonnell Ltd Location: 34 New House, Hatton Garden, London, EC1N 8JY Classification: Metals - Mining Status: Inactive Positional Accuracy: Automatically positioned to the address	A14NE (E)	769	-	531290 181910

Map ID	Details	Quadrant Reference (Compass Direction)	Estimated Distance From Site	Contact	NGR
241	Contemporary Trade Directory Entries Name: Medico Legal Uk Location: New House 67-68 Hatton Garden, London, EC1N 8JY Classification: Hospitals Status: Active Positional Accuracy: Manually positioned to the address or location	A14NE (E)	769	-	531290 181910
241	Contemporary Trade Directory Entries Name: Fine Firs Ltd Location: New House, 67-68, Hatton Garden, London, EC1N 8JY Classification: Furriers Status: Inactive Positional Accuracy: Manually positioned to the address or location	A14NE (E)	769	-	531290 181911
241	Contemporary Trade Directory Entries Name: Best Printing Location: New House 67-68, Hatton Garden, London, EC1N 8JY Classification: Printers Status: Active Positional Accuracy: Automatically positioned to the address	A14NE (E)	769	-	531290 181911
241	Contemporary Trade Directory Entries Name: Oriental Press Uk Ltd Location: New House, 67-68, Hatton Garden, London, EC1N 8JY Classification: Printers Status: Active Positional Accuracy: Automatically positioned to the address	A14NE (E)	770	-	531290 181911
241	Contemporary Trade Directory Entries Name: Krestt Solutions Location: New House, 67-68, Hatton Garden, London, EC1N 8JY Classification: Energy Efficient Products and Services Status: Inactive Positional Accuracy: Automatically positioned to the address	A14NE (E)	770	-	531290 181911
241	Contemporary Trade Directory Entries Name: Alojee Retails Location: New House, 67-68, Hatton Garden, London, EC1N 8JY Classification: Fireplaces & Mantelpieces Status: Inactive Positional Accuracy: Automatically positioned to the address	A14NE (E)	770	-	531290 181911
241	Contemporary Trade Directory Entries Name: Oriental Press (Uk) Ltd Location: New House, 67-68, Hatton Garden, London, EC1N 8JY Classification: Printers Status: Inactive Positional Accuracy: Automatically positioned to the address	A14NE (E)	770	-	531290 181911
241	Contemporary Trade Directory Entries Name: J Designs Location: New House, 67-68, Hatton Garden, London, EC1N 8JY Classification: Jewellery Manufacturers & Repairers Status: Inactive Positional Accuracy: Manually positioned to the address or location	A14NE (E)	770	-	531290 181911
241	Contemporary Trade Directory Entries Name: David Lawes Jewellery Ltd Location: 24, St. Cross Street, London, EC1N 8UH Classification: Jewellery Manufacturers & Repairers Status: Inactive Positional Accuracy: Automatically positioned to the address	A14NE (E)	770	-	531296 181892
241	Contemporary Trade Directory Entries Name: L E Q Location: New House, 67-68, Hatton Garden, London, EC1N 8JY Classification: Jewellery Manufacturers & Repairers Status: Inactive Positional Accuracy: Automatically positioned to the address	A14NE (E)	770	-	531290 181911
241	Contemporary Trade Directory Entries Name: Jewel Works Location: New House, 67-68, Hatton Garden, London, EC1N 8JY Classification: Jewellery Manufacturers & Repairers Status: Inactive Positional Accuracy: Manually positioned to the address or location	A14NE (E)	770	-	531290 181911
241	Contemporary Trade Directory Entries Name: The Ring Mount & Setting Co Location: New House, 67-68, Hatton Garden, London, EC1N 8JY Classification: Jewellery Manufacturers & Repairers Status: Inactive Positional Accuracy: Manually positioned to the address or location	A14NE (E)	770	-	531290 181911

Map ID	Details	Quadrant Reference (Compass Direction)	Estimated Distance From Site	Contact	NGR
241	Contemporary Trade Directory Entries Name: Gradia Location: New House, 67-68, Hatton Garden, London, EC1N 8JY Classification: Jewellery Manufacturers & Repairers Status: Inactive Positional Accuracy: Manually positioned to the address or location	A14NE (E)	770	-	531290 181911
241	Contemporary Trade Directory Entries Name: Leodor Jewellers Location: 23, St. Cross Street, London, EC1N 8UH Classification: Jewellery Manufacturers & Repairers Status: Inactive Positional Accuracy: Automatically positioned to the address	A14NE (E)	774	-	531301 181894
241	Contemporary Trade Directory Entries Name: St Cross Street Jewellery Location: 22, St. Cross Street, London, EC1N 8UH Classification: Jewellery Manufacturers & Repairers Status: Active Positional Accuracy: Automatically positioned to the address	A14NE (E)	778	-	531305 181895
241	Contemporary Trade Directory Entries Name: C Clarks Manufacturers Location: 22-23, St. Cross Street, London, EC1N 8UH Classification: Jewellery Manufacturers & Repairers Status: Inactive Positional Accuracy: Manually positioned to the address or location	A14NE (E)	778	-	531305 181895
241	Contemporary Trade Directory Entries Name: John Wyatt Location: 22, St. Cross Street, London, EC1N 8UH Classification: Jewellery Manufacturers & Repairers Status: Inactive Positional Accuracy: Manually positioned to the address or location	A14NE (E)	778	-	531305 181895
241	Contemporary Trade Directory Entries Name: W E Vokes & Sons Ltd Location: 70, Hatton Garden, London, EC1N 8JT Classification: Jewellery Manufacturers & Repairers Status: Inactive Positional Accuracy: Automatically positioned to the address	A14NE (E)	783	-	531309 181897
241	Contemporary Trade Directory Entries Name: Servegift Location: 70, Hatton Garden, London, EC1N 8JT Classification: Jewellery Manufacturers & Repairers Status: Inactive Positional Accuracy: Automatically positioned to the address	A14NE (E)	783	-	531309 181897
242	Contemporary Trade Directory Entries Name: Chinacraft Catering Group Ltd Location: 121, Shaftesbury Avenue, London, WC2H 8AD Classification: Catering Equipment Status: Inactive Positional Accuracy: Automatically positioned to the address	A7NE (SW)	753	-	529939 181106
242	Contemporary Trade Directory Entries Name: Nisbets Location: 121, Shaftesbury Avenue, London, WC2H 8AD Classification: Catering Equipment Status: Active Positional Accuracy: Automatically positioned to the address	A7NE (SW)	753	-	529939 181106
242	Contemporary Trade Directory Entries Name: Valentino Dry Cleaners Location: Unit 5, 125, Shaftesbury Avenue, London, WC2H 8AD Classification: Dry Cleaners Status: Active Positional Accuracy: Automatically positioned to the address	A7NE (SW)	753	-	529939 181106
242	Contemporary Trade Directory Entries Name: Pages Catering Location: 121, Shaftesbury Avenue, London, WC2H 8AD Classification: Catering Equipment Status: Inactive Positional Accuracy: Manually positioned to the address or location	A7NE (SW)	753	-	529939 181106
243	Contemporary Trade Directory Entries Name: Express Dairies Location: 7, Wakefield Street, London, WC1N 1PG Classification: Dairies Status: Inactive Positional Accuracy: Automatically positioned to the address	A18NW (N)	754	-	530348 182458

Map ID	Details	Quadrant Reference (Compass Direction)	Estimated Distance From Site	Contact	NGR
244	Contemporary Trade Directory Entries Name: A Total Kleaning Service Location: Oxford House,9-15 Oxford St, London, W1D 2DG Classification: Commercial Cleaning Services Status: Inactive Positional Accuracy: Manually positioned to the address or location	A12SW (SW)	757	-	529786 181354
244	Contemporary Trade Directory Entries Name: Oriental Enterprises Location: 17, Oxford Street, London, W1D 2DJ Classification: Electronic Equipment - Manufacturers & Assemblers Status: Inactive Positional Accuracy: Automatically positioned to the address	A12SW (SW)	768	-	529774 181354
245	Contemporary Trade Directory Entries Name: Kazphosphate Location: 5TH FLOOR,343 Strand, London, WC2R 0HS Classification: Chemicals - Distributors & Wholesalers Status: Inactive Positional Accuracy: Manually positioned to the road within the address or location	A8SE (S)	757	-	530666 180872
245	Contemporary Trade Directory Entries Name: J & S Franklin Ltd Location: Franklin House, 151, Strand, London, WC2R 1HL Classification: Tent Manufacturers Status: Inactive Positional Accuracy: Automatically positioned to the address	A8SE (S)	776	-	530702 180861
245	Contemporary Trade Directory Entries Name: Energy Africa Location: Strand Bridge House, 138-142, Strand, London, WC2R 1QA Classification: Oil Companies Status: Inactive Positional Accuracy: Automatically positioned to the address	A8SE (S)	795	-	530662 180833
245	Contemporary Trade Directory Entries Name: Energy Africa (Uk) Ltd Location: Strand Bridge House, 138-142, Strand, London, WC2R 1QA Classification: Oil Companies Status: Inactive Positional Accuracy: Automatically positioned to the address	A8SE (S)	795	-	530662 180833
246	Contemporary Trade Directory Entries Name: Printek Location: 7-9, Burleigh Street, LONDON, WC2E 7PW Classification: Printers Status: Inactive Positional Accuracy: Automatically positioned to the address	A8SW (S)	762	-	530465 180849
246	Contemporary Trade Directory Entries Name: Carfax Print Location: 7-9, Burleigh Street, London, WC2E 7PW Classification: Printers Status: Inactive Positional Accuracy: Automatically positioned to the address	A8SW (S)	776	-	530474 180835
246	Contemporary Trade Directory Entries Name: Carfax Print Location: 7-9, Burleigh Street, London, WC2E 7PW Classification: Printers Status: Inactive Positional Accuracy: Automatically positioned to the address	A8SW (S)	776	-	530474 180835
246	Contemporary Trade Directory Entries Name: Carfax Print Location: 7-9, Burleigh Street, London, WC2E 7PW Classification: Printers Status: Active Positional Accuracy: Automatically positioned to the address	A8SW (S)	776	-	530474 180835
246	Contemporary Trade Directory Entries Name: London Carpet Cleaning Location: Hudson House, 8 Tavistock Street, London, WC2E 7PP Classification: Cleaning Services - Domestic Status: Inactive Positional Accuracy: Manually positioned within the geographical locality	A8SW (S)	800	-	530432 180813
247	Contemporary Trade Directory Entries Name: A Man With A Van Location: 14, Tottenham Court Road, London, W1T 1JY Classification: Waste Disposal Services Status: Inactive Positional Accuracy: Manually positioned to the address or location	A12SW (W)	762	-	529745 181468

Map ID	Details	Quadrant Reference (Compass Direction)	Estimated Distance From Site	Contact	NGR
247	Contemporary Trade Directory Entries Name: Mavel Location: 14, Tottenham Court Road, London, W1T 1JY Classification: Builders' Merchants Status: Inactive Positional Accuracy: Manually positioned to the address or location	A12SW (W)	762	-	529745 181468
247	Contemporary Trade Directory Entries Name: Castle Printers London Ltd Location: 14, Hanway Place, London, W1T 1HD Classification: Printers Status: Inactive Positional Accuracy: Automatically positioned to the address	A12SW (W)	792	-	529721 181443
247	Contemporary Trade Directory Entries Name: Nena Fashion Group Location: 14, Hanway Place, London, W1T 1HD Classification: Clothing & Fabrics - Manufacturers Status: Inactive Positional Accuracy: Automatically positioned to the address	A12SW (W)	792	-	529721 181443
247	Contemporary Trade Directory Entries Name: Adlin Designs Location: 14, Hanway Place, London, W1T 1HD Classification: Clothing & Fabrics - Manufacturers Status: Inactive Positional Accuracy: Automatically positioned to the address	A12SW (W)	792	-	529721 181443
247	Contemporary Trade Directory Entries Name: Camera Care Location: 20, Hanway Street, London, W1T 1UG Classification: Photographic Equipment Repairs Status: Inactive Positional Accuracy: Automatically positioned to the address	A12SW (W)	807	-	529709 181431
248	Contemporary Trade Directory Entries Name: Maxim Computer Graphics Ltd Location: 12, Sutton Row, London, W1D 4AD Classification: Printers Status: Inactive Positional Accuracy: Automatically positioned to the address	A7NW (SW)	763	-	529808 181286
249	Contemporary Trade Directory Entries Name: Super 8 Rushes Location: 1-6, Falconberg Court, London, W1D 3AB Classification: Photographic Processors Status: Inactive Positional Accuracy: Manually positioned to the address or location	A12SW (SW)	765	-	529783 181338
249	Contemporary Trade Directory Entries Name: Impero Ltd Location: 27, Oxford Street, London, W1D 2DP Classification: Leather Garments & Products Status: Inactive Positional Accuracy: Automatically positioned to the address	A12SW (W)	793	-	529749 181351
249	Contemporary Trade Directory Entries Name: Silicon Studios (London) Ltd Location: Knightway House, 20, Soho Square, London, W1D 3QW Classification: Computer Manufacturers Status: Inactive Positional Accuracy: Manually positioned to the address or location	A7NW (SW)	810	-	529748 181304
249	Contemporary Trade Directory Entries Name: Cleaners Soho Location: 19, Soho Square, London, W1D 3QN Classification: Cleaning Services - Domestic Status: Inactive Positional Accuracy: Automatically positioned to the address	A7NW (SW)	816	-	529734 181324
249	Contemporary Trade Directory Entries Name: Pest & Vermin Control Service Location: Soho Sq, London, W1D 3QL Classification: Pest & Vermin Control Status: Inactive Positional Accuracy: Manually positioned to the road within the address or location	A7NW (SW)	839	-	529726 181282
249	Contemporary Trade Directory Entries Name: 24hr Pest & Vermin Control Location: Calcentre, Soho Sq, London, W1D 3QL Classification: Pest & Vermin Control Status: Inactive Positional Accuracy: Manually positioned to the road within the address or location	A7NW (SW)	839	-	529720 181295

Map ID	Details	Quadrant Reference (Compass Direction)	Estimated Distance From Site	Contact	NGR
250	Contemporary Trade Directory Entries Name: Ogki Designs Location: 56, Tavistock Place, London, WC1H 9RG Classification: Greeting Card Publishers & Wholesalers Status: Inactive Positional Accuracy: Manually positioned within the geographical locality	A17NE (NW)	775	-	530168 182414
250	Contemporary Trade Directory Entries Name: Snappy Snaps Location: 76, Marchmont Street, London, WC1N 1AG Classification: Photographic Processors Status: Inactive Positional Accuracy: Automatically positioned to the address	A17NE (NW)	805	-	530141 182434
250	Contemporary Trade Directory Entries Name: Red & White Laundries Ltd Location: 78, Marchmont Street, London, WC1N 1AG Classification: Dry Cleaners Status: Inactive Positional Accuracy: Automatically positioned to the address	A17NE (NW)	812	-	530140 182441
251	Contemporary Trade Directory Entries Name: Kentz Location: 5, Chancery Lane, London, WC2A 1LG Classification: Engineers - General Status: Inactive Positional Accuracy: Automatically positioned to the address	A9NW (SE)	775	-	531180 181188
251	Contemporary Trade Directory Entries Name: Kowalik-Bowen Distribution Ltd Location: 5, Chancery Lane, London, WC2A 1LG Classification: Distribution Services Status: Active Positional Accuracy: Automatically positioned to the address	A9NW (SE)	775	-	531180 181188
252	Contemporary Trade Directory Entries Name: Dixons Location: 123, Holborn, London, EC1N 2TD Classification: Electrical Goods Sales, Manufacturers & Wholesalers Status: Inactive Positional Accuracy: Automatically positioned to the address	A14SE (E)	775	-	531336 181601
253	Contemporary Trade Directory Entries Name: Thomson Reuters Location: Johnson Building, 77, Hatton Garden, London, EC1N 8JS Classification: Laboratories Status: Inactive Positional Accuracy: Automatically positioned to the address	A14NE (E)	777	-	531326 181804
253	Contemporary Trade Directory Entries Name: D'Rondy Jewellers Location: 34-35, Hatton Garden, London, EC1N 8DX Classification: Jewellery Manufacturers & Repairers Status: Inactive Positional Accuracy: Automatically positioned to the address	A14NE (E)	812	-	531358 181824
253	Contemporary Trade Directory Entries Name: Z Buses Location: 34-35, Hatton Garden, London, EC1N 8DX Classification: Bus & Coach Operators & Stations Status: Inactive Positional Accuracy: Automatically positioned to the address	A14NE (E)	813	-	531359 181824
253	Contemporary Trade Directory Entries Name: Bella Diamonds Location: 34-35, Hatton Garden, London, EC1N 8DX Classification: Jewellery Manufacturers & Repairers Status: Active Positional Accuracy: Automatically positioned to the address	A14NE (E)	813	-	531359 181824
253	Contemporary Trade Directory Entries Name: Michael Barry Bradley Location: 34-35, Hatton Garden, London, EC1N 8DX Classification: Jewellery Manufacturers & Repairers Status: Inactive Positional Accuracy: Automatically positioned to the address	A14NE (E)	813	-	531359 181824
253	Contemporary Trade Directory Entries Name: Russell J Lord Location: 34-35, Hatton Garden, London, EC1N 8DX Classification: Jewellery Manufacturers & Repairers Status: Inactive Positional Accuracy: Automatically positioned to the address	A14NE (E)	813	-	531359 181824

Map ID	Details	Quadrant Reference (Compass Direction)	Estimated Distance From Site	Contact	NGR
253	Contemporary Trade Directory Entries Name: V Donoghue Location: 34-35, Hatton Garden, London, EC1N 8DX Classification: Jewellery Manufacturers & Repairers Status: Inactive Positional Accuracy: Automatically positioned to the address	A14NE (E)	813	-	531359 181824
253	Contemporary Trade Directory Entries Name: Athena Jewellers Location: 34-35, Hatton Garden, London, EC1N 8DX Classification: Jewellery Manufacturers & Repairers Status: Inactive Positional Accuracy: Automatically positioned to the address	A14NE (E)	813	-	531359 181824
253	Contemporary Trade Directory Entries Name: M Sachon Location: 34-35, Hatton Garden, London, EC1N 8DX Classification: Jewellery Manufacturers & Repairers Status: Inactive Positional Accuracy: Automatically positioned to the address	A14NE (E)	813	-	531359 181824
253	Contemporary Trade Directory Entries Name: R A Pitcairn Location: 34-35, Hatton Garden, London, EC1N 8DX Classification: Jewellery Manufacturers & Repairers Status: Inactive Positional Accuracy: Manually positioned to the address or location	A14NE (E)	813	-	531359 181824
253	Contemporary Trade Directory Entries Name: Wichall Workshop Location: 34-35, Hatton Garden, London, EC1N 8DY Classification: Jewellery Manufacturers & Repairers Status: Inactive Positional Accuracy: Automatically positioned to the address	A14NE (E)	813	-	531359 181824
253	Contemporary Trade Directory Entries Name: Damarda Jewellery Co Location: 34-35, Hatton Garden, London, EC1N 8DX Classification: Jewellery Manufacturers & Repairers Status: Active Positional Accuracy: Manually positioned to the address or location	A14NE (E)	813	-	531359 181824
253	Contemporary Trade Directory Entries Name: Duke Of London Ltd Location: 34-35, Hatton Garden, London, EC1N 8DX Classification: Jewellery Manufacturers & Repairers Status: Inactive Positional Accuracy: Manually positioned to the address or location	A14NE (E)	813	-	531359 181824
253	Contemporary Trade Directory Entries Name: Richard Foster Location: 34-35, Hatton Garden, London, EC1N 8DX Classification: Jewellery Manufacturers & Repairers Status: Inactive Positional Accuracy: Manually positioned to the address or location	A14NE (E)	813	-	531359 181824
253	Contemporary Trade Directory Entries Name: Hasleham'S Of London Location: 34-35, Hatton Garden, LONDON, EC1N 8DX Classification: Clocks & Watches - Manufacturers & Wholesalers Status: Inactive Positional Accuracy: Automatically positioned to the address	A14NE (E)	813	-	531359 181824
253	Contemporary Trade Directory Entries Name: A Lee Setting Location: 34-35, Hatton Garden, London, EC1N 8DX Classification: Jewellery Manufacturers & Repairers Status: Inactive Positional Accuracy: Automatically positioned to the address	A14NE (E)	813	-	531359 181824
253	Contemporary Trade Directory Entries Name: Tobi Gem Setting Location: 34-35, Hatton Garden, London, EC1N 8DX Classification: Jewellery Manufacturers & Repairers Status: Inactive Positional Accuracy: Manually positioned to the address or location	A14NE (E)	813	-	531359 181824
253	Contemporary Trade Directory Entries Name: Athena Jewellers Location: 34-35, Hatton Garden, London, EC1N 8DX Classification: Jewellery Manufacturers & Repairers Status: Inactive Positional Accuracy: Automatically positioned to the address	A14NE (E)	813	-	531359 181824

Map ID	Details	Quadrant Reference (Compass Direction)	Estimated Distance From Site	Contact	NGR
253	Contemporary Trade Directory Entries Name: B Jewellers Workshop Location: 34-35, Hatton Garden, London, EC1N 8DX Classification: Jewellery Manufacturers & Repairers Status: Inactive Positional Accuracy: Automatically positioned to the address	A14NE (E)	813	-	531359 181824
254	Contemporary Trade Directory Entries Name: Williamslea Location: 191, Strand, London, WC2R 1DT Classification: Copying & Duplicating Services Status: Inactive Positional Accuracy: Automatically positioned to the address	A9SW (SE)	777	-	530965 180981
255	Contemporary Trade Directory Entries Name: Garnett Dickinson Print Ltd Location: Tavistock Square, London, WC1H 9EU Classification: Printers Status: Inactive Positional Accuracy: Automatically positioned to the address	A17SE (NW)	778	-	529945 182252
256	Contemporary Trade Directory Entries Name: The Acoustic Room Location: 16, Manette Street, London, W1D 4AR Classification: Musical Instrument - Manufacturers Status: Inactive Positional Accuracy: Manually positioned to the address or location	A7NW (SW)	781	-	529828 181208
257	Contemporary Trade Directory Entries Name: The Institute For Multimodal Communication Location: 26, Bedford Way, London, WC1H 0AP Classification: Laboratories Status: Active Positional Accuracy: Automatically positioned to the address	A17SE (NW)	783	-	529902 182215
258	Contemporary Trade Directory Entries Name: Core London Location: 27, Mount Pleasant, London, WC1X 0AS Classification: Photo & Digital Imaging Bureaus Status: Inactive Positional Accuracy: Automatically positioned to the address	A19SW (NE)	784	-	531112 182248
258	Contemporary Trade Directory Entries Name: W C S Digital Print Location: 27, Mount Pleasant, London, WC1X 0AS Classification: Printers Status: Inactive Positional Accuracy: Automatically positioned to the address	A19SW (NE)	784	-	531112 182248
258	Contemporary Trade Directory Entries Name: Chau Digital Location: 19, Rosebery Avenue, London, EC1R 4SP Classification: Photo & Digital Imaging Bureaus Status: Inactive Positional Accuracy: Automatically positioned to the address	A19SW (NE)	790	-	531118 182251
258	Contemporary Trade Directory Entries Name: Chau Digital Location: 19, Rosebery Avenue, London, EC1R 4SP Classification: Photo & Digital Imaging Bureaus Status: Inactive Positional Accuracy: Automatically positioned to the address	A19SW (NE)	790	-	531118 182251
258	Contemporary Trade Directory Entries Name: Regal Jewellers Manufacturers Ltd Location: 24, Rosebery Avenue, London, EC1R 4SX Classification: Jewellery Manufacturers & Repairers Status: Inactive Positional Accuracy: Manually positioned to the address or location	A19SW (NE)	794	-	531146 182224
258	Contemporary Trade Directory Entries Name: Process Supplies Location: 13-25, Mount Pleasant, London, WC1X 0AR Classification: Photographic Equipment & Supplies - Wholesale Status: Active Positional Accuracy: Automatically positioned to the address	A19SW (NE)	799	-	531117 182265
258	Contemporary Trade Directory Entries Name: Heron Dawson & Sawyer Location: 30-36, Rosebery Avenue, London, EC1R 4TA Classification: Printers Status: Active Positional Accuracy: Automatically positioned to the address	A19SW (NE)	800	-	531145 182235

Map ID	Details	Quadrant Reference (Compass Direction)	Estimated Distance From Site	Contact	NGR
258	Contemporary Trade Directory Entries Name: Heron Dawson & Sawyer Location: 30-36, Rosebery Avenue, London, EC1R 4TA Classification: Printers Status: Inactive Positional Accuracy: Automatically positioned to the address	A19SW (NE)	801	-	531145 182235
259	Contemporary Trade Directory Entries Name: Bm Hand Turbo Cleaner Ltd Location: 354, Strand, London, WC2R 0HS Classification: Commercial Cleaning Services Status: Inactive Positional Accuracy: Automatically positioned to the address	A8SE (S)	785	-	530577 180829
259	Contemporary Trade Directory Entries Name: Snappy Snaps Location: 359, Strand, London, WC2R 0HS Classification: Photographic Processors Status: Inactive Positional Accuracy: Automatically positioned to the address	A8SE (S)	797	-	530546 180815
259	Contemporary Trade Directory Entries Name: Buried Hill Services Ltd Location: Wellington House, 125-130, Strand, London, WC2R 0AP Classification: Oil & Gas Extraction Status: Active Positional Accuracy: Automatically positioned to the address	A8SE (S)	823	-	530608 180794
259	Contemporary Trade Directory Entries Name: The Color Company Location: 114, Strand, London, WC2R 0AG Classification: Printers Status: Active Positional Accuracy: Automatically positioned to the address	A8SE (S)	834	-	530577 180780
259	Contemporary Trade Directory Entries Name: Fedex Kinkos Location: 114, Strand, London, WC2R 0AG Classification: Printers Status: Inactive Positional Accuracy: Automatically positioned to the address	A8SE (S)	834	-	530577 180780
260	Contemporary Trade Directory Entries Name: Upm Kymmene Uk Ltd Location: Amadeus House, 27b, Floral Street, LONDON, WC2E 9DP Classification: Paper & Cardboard Products & Packaging - Manufacturers Status: Active Positional Accuracy: Automatically positioned to the address	A7SE (SW)	787	-	530154 180903
261	Contemporary Trade Directory Entries Name: A Bliss Location: 5, Baker's Yard, London, EC1R 3HF Classification: Print Finishers Status: Inactive Positional Accuracy: Automatically positioned to the address	A19SW (NE)	788	-	531164 182192
261	Contemporary Trade Directory Entries Name: Cross Design & Print Location: 9, Baker's Yard, London, EC1R 3DD Classification: Printers Status: Inactive Positional Accuracy: Manually positioned to the address or location	A19SE (NE)	814	-	531205 182179
261	Contemporary Trade Directory Entries Name: Clicks Print Location: 10, Baker's Yard, London, EC1R 3DD Classification: Printers Status: Inactive Positional Accuracy: Automatically positioned to the address	A19SE (NE)	814	-	531205 182179
261	Contemporary Trade Directory Entries Name: Tag Print Services Location: 3-4, Baker's Yard, London, EC1R 3DD Classification: Printers Status: Inactive Positional Accuracy: Manually positioned to the address or location	A19SW (NE)	823	-	531184 182224
261	Contemporary Trade Directory Entries Name: 1st Byte Location: First House, 1-2, Baker's Yard, London, EC1R 3DD Classification: Printers Status: Inactive Positional Accuracy: Automatically positioned to the address	A19SE (NE)	832	-	531204 182211

Map ID	Details	Quadrant Reference (Compass Direction)	Estimated Distance From Site	Contact	NGR
262	Contemporary Trade Directory Entries Name: Makro UK Ltd Location: 232, Tottenham Court Road, London, W1T 7QJ Classification: Electrical Goods Sales, Manufacturers & Wholesalers Status: Inactive Positional Accuracy: Automatically positioned to the address	A12SW (W)	793	-	529684 181654
262	Contemporary Trade Directory Entries Name: C & A Electronics Location: 37, Tottenham Court Road, London, W1T 1BY Classification: Telecommunications Equipment & Systems Status: Inactive Positional Accuracy: Automatically positioned to the address	A12SW (W)	808	-	529672 181609
262	Contemporary Trade Directory Entries Name: C & A Electronics Location: 37, Tottenham Court Road, London, W1T 1BY Classification: Telecommunications Equipment & Systems Status: Inactive Positional Accuracy: Automatically positioned to the address	A12SW (W)	808	-	529672 181609
262	Contemporary Trade Directory Entries Name: Sunrise Ltd Location: 38, Tottenham Court Road, London, W1T 1BZ Classification: Telecommunications Equipment & Systems Status: Inactive Positional Accuracy: Automatically positioned to the address	A12SW (W)	809	-	529671 181615
262	Contemporary Trade Directory Entries Name: Tech Repair Centre Location: 38, Tottenham Court Road, London, W1T 1BZ Classification: Electrical goods - servicing & repairs Status: Inactive Positional Accuracy: Automatically positioned to the address	A12SW (W)	809	-	529671 181615
262	Contemporary Trade Directory Entries Name: Hq Communications Location: 16 Percy St, London, W1T 1DT Classification: Press Tool Manufacturers & Distributors Status: Inactive Positional Accuracy: Manually positioned to the address or location	A12SW (W)	830	-	529651 181595
263	Contemporary Trade Directory Entries Name: Columbus Energy Resources Plc Location: Room 36, Amadeus House, 27b, Floral Street, London, WC2E 9DP Classification: Oil & Gas Exploration Supplies & Services Status: Active Positional Accuracy: Automatically positioned to the address	A7SE (SW)	794	-	530159 180892
263	Contemporary Trade Directory Entries Name: Ascension Healthcare Location: Amadeus House, 27b Floral Street, London, WC2E 9DP Classification: Pharmaceutical Manufacturers & Distributors Status: Active Positional Accuracy: Automatically positioned to the address	A7SE (SW)	794	-	530159 180892
263	Contemporary Trade Directory Entries Name: London House Clearance Location: 27a, Floral Street, London, WC2E 9EZ Classification: Waste Disposal Services Status: Inactive Positional Accuracy: Automatically positioned to the address	A7SE (SW)	808	-	530140 180886
263	Contemporary Trade Directory Entries Name: Le Jeune London Ltd Location: 25, Rose Street, London, WC2E 9EA Classification: Confectionery Manufacturers Status: Active Positional Accuracy: Automatically positioned to the address	A7SE (SW)	812	-	530124 180890
263	Contemporary Trade Directory Entries Name: Incrom Ltd Location: 10, Long Acre, London, WC2E 9LH Classification: Medical & Dental Laboratories Status: Inactive Positional Accuracy: Automatically positioned to the address	A7SE (SW)	815	-	530120 180889
263	Contemporary Trade Directory Entries Name: Sensi Deli Location: 24, Rose Street, London, WC2E 9EB Classification: Electrolysis Status: Inactive Positional Accuracy: Manually positioned to the address or location	A7SE (SW)	816	-	530125 180884

Map ID	Details	Quadrant Reference (Compass Direction)	Estimated Distance From Site	Contact	NGR
263	Contemporary Trade Directory Entries Name: Sprint Location: 8, Garrick Street, London, WC2E 9BH Classification: Printers Status: Inactive Positional Accuracy: Automatically positioned to the address	A7SE (SW)	838	-	530148 180849
264	Contemporary Trade Directory Entries Name: Emdico Ltd Location: 100, Hatton Garden, London, EC1N 8NX Classification: Jewellery Manufacturers & Repairers Status: Inactive Positional Accuracy: Automatically positioned to the address	A14SE (E)	796	-	531359 181654
264	Contemporary Trade Directory Entries Name: N Vogel & Sons Ltd Location: 100, Hatton Garden, London, EC1N 8NX Classification: Jewellery Manufacturers & Repairers Status: Active Positional Accuracy: Automatically positioned to the address	A14SE (E)	796	-	531359 181654
264	Contemporary Trade Directory Entries Name: Rok'S Manufacturing Jewellers Ltd Location: 103-104, Hatton Garden, London, EC1N 8LY Classification: Jewellery Manufacturers & Repairers Status: Active Positional Accuracy: Automatically positioned to the address	A14SE (E)	796	-	531359 181654
264	Contemporary Trade Directory Entries Name: Hyde Park Design Location: 100 Hatton Garden, London, EC1N 8NX Classification: Jewellery Manufacturers & Repairers Status: Inactive Positional Accuracy: Manually positioned to the address or location	A14SE (E)	796	-	531359 181654
264	Contemporary Trade Directory Entries Name: David Rosenberg Jewellers Ltd Location: 100, Hatton Garden, London, EC1N 8NX Classification: Jewellery Manufacturers & Repairers Status: Inactive Positional Accuracy: Automatically positioned to the address	A14SE (E)	797	-	531359 181654
264	Contemporary Trade Directory Entries Name: Chalfen Of London Location: Suite 202, 100, Hatton Garden, London, EC1N 8NX Classification: Jewellery Manufacturers & Repairers Status: Active Positional Accuracy: Automatically positioned to the address	A14SE (E)	797	-	531359 181654
264	Contemporary Trade Directory Entries Name: Alan Bick Jewellery Location: Suite 206, 100, Hatton Garden, London, EC1N 8NX Classification: Jewellery Manufacturers & Repairers Status: Active Positional Accuracy: Automatically positioned to the address	A14SE (E)	797	-	531359 181654
264	Contemporary Trade Directory Entries Name: H & C Jewellery Co Location: Suite 111, 100, Hatton Garden, London, EC1N 8NX Classification: Jewellery Manufacturers & Repairers Status: Inactive Positional Accuracy: Automatically positioned to the address	A14SE (E)	797	-	531359 181654
264	Contemporary Trade Directory Entries Name: Hatton Ring Styles Ltd Location: 104-106, Hatton Garden, London, EC1N 8LY Classification: Jewellery Manufacturers & Repairers Status: Inactive Positional Accuracy: Automatically positioned to the address	A14SE (E)	797	-	531359 181654
264	Contemporary Trade Directory Entries Name: Robert James Jewellery Ltd Location: Suite 210, 100, Hatton Garden, London, EC1N 8NX Classification: Jewellery Manufacturers & Repairers Status: Inactive Positional Accuracy: Automatically positioned to the address	A14SE (E)	797	-	531359 181654
264	Contemporary Trade Directory Entries Name: Setwell Diamonds Location: 100, Hatton Garden, London, EC1N 8NX Classification: Jewellery Manufacturers & Repairers Status: Inactive Positional Accuracy: Automatically positioned to the address	A14SE (E)	797	-	531359 181654

Map ID	Details	Quadrant Reference (Compass Direction)	Estimated Distance From Site	Contact	NGR
264	Contemporary Trade Directory Entries Name: Frank Newman Location: Suite 224, 100, Hatton Garden, London, EC1N 8NX Classification: Jewellery Manufacturers & Repairers Status: Inactive Positional Accuracy: Automatically positioned to the address	A14SE (E)	797	-	531359 181654
264	Contemporary Trade Directory Entries Name: Malca Amit (Uk) Ltd Location: Suite 204-205, 100, Hatton Garden, London, EC1N 8NX Classification: Freight Forwarders Status: Inactive Positional Accuracy: Automatically positioned to the address	A14SE (E)	797	-	531359 181654
264	Contemporary Trade Directory Entries Name: C Broekhoff Location: Suite 211, 100, Hatton Garden, London, EC1N 8NX Classification: Jewellery Manufacturers & Repairers Status: Inactive Positional Accuracy: Automatically positioned to the address	A14SE (E)	797	-	531359 181654
264	Contemporary Trade Directory Entries Name: Justine Jewellers Location: 103, Hatton Garden, London, EC1N 8LY Classification: Jewellery Manufacturers & Repairers Status: Inactive Positional Accuracy: Automatically positioned to the address	A14SE (E)	797	-	531359 181654
264	Contemporary Trade Directory Entries Name: Nathan Gems Ltd Location: Suite 103, 100, Hatton Garden, London, EC1N 8NX Classification: Jewellery Manufacturers & Repairers Status: Inactive Positional Accuracy: Automatically positioned to the address	A14SE (E)	797	-	531359 181654
264	Contemporary Trade Directory Entries Name: Goldart (Uk) Ltd Location: Suite 111, 100, Hatton Garden, London, EC1N 8NX Classification: Jewellery Manufacturers & Repairers Status: Inactive Positional Accuracy: Manually positioned to the address or location	A14SE (E)	797	-	531359 181654
264	Contemporary Trade Directory Entries Name: M L Jewellers Ltd Location: 100, Hatton Garden, London, EC1N 8NX Classification: Jewellery Manufacturers & Repairers Status: Inactive Positional Accuracy: Automatically positioned to the address	A14SE (E)	797	-	531359 181654
264	Contemporary Trade Directory Entries Name: Feiner Gems Location: 100, Hatton Garden, London, EC1N 8NX Classification: Stone Products - Manufacturers Status: Active Positional Accuracy: Automatically positioned to the address	A14SE (E)	797	-	531359 181654
264	Contemporary Trade Directory Entries Name: The Jewellery Replacement Co Location: Suite 210, 100, Hatton Garden, London, EC1N 8NX Classification: Jewellery Manufacturers & Repairers Status: Inactive Positional Accuracy: Automatically positioned to the address	A14SE (E)	797	-	531359 181654
264	Contemporary Trade Directory Entries Name: Karuna Enterprises Ltd Location: 100, Hatton Garden, London, EC1N 8NX Classification: Jewellery Manufacturers & Repairers Status: Inactive Positional Accuracy: Manually positioned to the address or location	A14SE (E)	797	-	531359 181654
264	Contemporary Trade Directory Entries Name: H Chalfen Ltd Location: County House, 14, Hatton Garden, LONDON, EC1N 8AT Classification: Jewellery Manufacturers & Repairers Status: Inactive Positional Accuracy: Automatically positioned to the address	A14NE (E)	829	-	531392 181677
264	Contemporary Trade Directory Entries Name: Icecool Diamonds Location: 5th Floor, County House, 14-15, Hatton Garden, London, EC1N 8AT Classification: Jewellery Manufacturers & Repairers Status: Active Positional Accuracy: Automatically positioned to the address	A14NE (E)	829	-	531391 181676

Map ID	Details	Quadrant Reference (Compass Direction)	Estimated Distance From Site	Contact	NGR
264	Contemporary Trade Directory Entries Name: Chalfen Location: County House, 14, Hatton Garden, London, EC1N 8AT Classification: Manufacturers Status: Inactive Positional Accuracy: Manually positioned to the address or location	A14NE (E)	829	-	531392 181677
265	Contemporary Trade Directory Entries Name: P Z Cussons Location: 14, Upper St. Martin's Lane, London, WC2H 9FB Classification: Cosmetic Manufacturers Status: Active Positional Accuracy: Automatically positioned to the address	A7SE (SW)	797	-	530077 180933
265	Contemporary Trade Directory Entries Name: Asea Brown Boveri Ltd Location: 5, Upper St. Martin's Lane, London, WC2H 9EA Classification: Engineers - General Status: Inactive Positional Accuracy: Automatically positioned to the address	A7SE (SW)	816	-	530037 180937
266	Contemporary Trade Directory Entries Name: Eriks Industrial Services Location: Bm Box 4132, London, WC1N 3XX Classification: Mechanical Engineers Status: Active Positional Accuracy: Manually positioned within the geographical locality	A19SW (NE)	798	-	531070 182310
266	Contemporary Trade Directory Entries Name: Unilever Location: London, EC4P 4BQ Classification: Manufacturers Status: Inactive Positional Accuracy: Automatically positioned to the address	A19SW (NE)	799	-	531070 182310
266	Contemporary Trade Directory Entries Name: Unilever Plc Location: London, EC4P 4BQ Classification: Manufacturers Status: Inactive Positional Accuracy: Automatically positioned to the address	A19SW (NE)	799	-	531070 182310
267	Contemporary Trade Directory Entries Name: Shasonic Location: 20-21, Tottenham Court Road, London, W1T 1BW Classification: Electrical Goods Sales, Manufacturers & Wholesalers Status: Inactive Positional Accuracy: Automatically positioned to the address	A12SW (W)	799	-	529694 181517
267	Contemporary Trade Directory Entries Name: In 2 Technology Location: 18, Tottenham Court Road, London, W1T 1BL Classification: Electrical Goods Sales, Manufacturers & Wholesalers Status: Inactive Positional Accuracy: Automatically positioned to the address	A12SW (W)	799	-	529694 181517
267	Contemporary Trade Directory Entries Name: C & A Electronics Location: 26-27, Tottenham Court Road, London, W1T 1BS Classification: Electronic Component Manufacturers & Distributors Status: Inactive Positional Accuracy: Automatically positioned to the address	A12SW (W)	799	-	529694 181517
267	Contemporary Trade Directory Entries Name: Micro World House Of Electronics Ltd Location: 26, Tottenham Court Road, London, W1T 1BS Classification: Electrical Goods Sales, Manufacturers & Wholesalers Status: Inactive Positional Accuracy: Automatically positioned to the address	A12SW (W)	799	-	529694 181517
267	Contemporary Trade Directory Entries Name: Digital Technology Ltd Location: 26, Tottenham Court Road, London, W1T 1BS Classification: Electrical Goods Sales, Manufacturers & Wholesalers Status: Inactive Positional Accuracy: Manually positioned to the address or location	A12SW (W)	799	-	529694 181517
268	Contemporary Trade Directory Entries Name: Prestige Dry Cleaners Uk Ltd Location: 1, Chancery Lane, London, WC2A 1LF Classification: Dry Cleaners Status: Active Positional Accuracy: Automatically positioned to the address	A9NW (SE)	799	-	531180 181148

Map ID	Details	Quadrant Reference (Compass Direction)	Estimated Distance From Site	Contact	NGR
268	Contemporary Trade Directory Entries Name: Kall Kwik Location: 14, Fleet Street, London, EC4Y 1AU Classification: Printers Status: Active Positional Accuracy: Automatically positioned to the address	A9NW (SE)	820	-	531168 181103
269	Contemporary Trade Directory Entries Name: Eurospan Group Location: 3, Henrietta Street, London, WC2E 8LU Classification: Distribution Services Status: Inactive Positional Accuracy: Automatically positioned to the address	A8SW (S)	801	-	530354 180822
269	Contemporary Trade Directory Entries Name: Eurospan Ltd Location: 3, Henrietta Street, London, WC2E 8LU Classification: Distribution Services Status: Inactive Positional Accuracy: Automatically positioned to the address	A8SW (S)	802	-	530354 180822
269	Contemporary Trade Directory Entries Name: American Library Association Location: 3, Henrietta Street, London, WC2E 8LU Classification: Distribution Services Status: Inactive Positional Accuracy: Automatically positioned to the address	A8SW (S)	802	-	530354 180822
269	Contemporary Trade Directory Entries Name: United Print Process Location: 3, Henrietta Street, London, WC2E 8LU Classification: Printers Status: Inactive Positional Accuracy: Automatically positioned to the address	A8SW (S)	802	-	530354 180822
269	Contemporary Trade Directory Entries Name: The Royal Edinburgh Hospital Location: 33 Henrietta Street, Covent Garden, London, WC2E 8NA Classification: Hospitals Status: Inactive Positional Accuracy: Automatically positioned to the address	A8SW (S)	812	-	530307 180821
269	Contemporary Trade Directory Entries Name: Metalchem International Ltd Location: Garrick House, 27, Southampton Street, London, WC2E 7JD Classification: Non-Ferrous Metals Status: Inactive Positional Accuracy: Manually positioned to the address or location	A8SW (S)	813	-	530384 180805
270	Contemporary Trade Directory Entries Name: Amalgamated Chemicals (Uk) Ltd Location: Sussex House, 143, Long Acre, London, WC2E 9AD Classification: Chemicals - Distributors & Wholesalers Status: Inactive Positional Accuracy: Automatically positioned to the address	A7SE (SW)	801	-	530086 180923
271	Contemporary Trade Directory Entries Name: Pressdata Repro Ltd Location: 33-34, Alfred Place, London, WC1E 7DP Classification: Copying & Duplicating Services Status: Inactive Positional Accuracy: Manually positioned to the address or location	A12NW (W)	803	-	529679 181770
272	Contemporary Trade Directory Entries Name: Keishi Print Ltd Location: Unit 4 21 Wren St, London, WC1X 0HF Classification: Photographic Processors Status: Inactive Positional Accuracy: Automatically positioned to the address	A19NW (NE)	808	-	530860 182460
272	Contemporary Trade Directory Entries Name: Qmuli Ltd Location: Unit 12, 21 Wren St, London, WC1X 0HF Classification: Colour Manufacturers & Suppliers Status: Inactive Positional Accuracy: Manually positioned to the address or location	A19NW (NE)	814	-	530868 182463
272	Contemporary Trade Directory Entries Name: Remote Proofing Services Ltd Location: Unit 12, 21 Wren St, London, WC1X 0HF Classification: Colour Manufacturers & Suppliers Status: Inactive Positional Accuracy: Manually positioned to the address or location	A19NW (NE)	814	-	530868 182463

Map ID	Details	Quadrant Reference (Compass Direction)	Estimated Distance From Site	Contact	NGR
272	Contemporary Trade Directory Entries Name: Keishi Colour Ltd Location: 21, Wren Street, London, WC1X 0HF Classification: Photographic Processors Status: Inactive Positional Accuracy: Automatically positioned to the address	A19NW (NE)	815	-	530869 182464
272	Contemporary Trade Directory Entries Name: Thin Layer Components & Devices Ltd Location: 21, Wren Street, London, WC1X 0HF Classification: Coating Specialists Status: Inactive Positional Accuracy: Automatically positioned to the address	A19NW (NE)	815	-	530869 182464
272	Contemporary Trade Directory Entries Name: Doculogic Location: Unit 13, 21, Wren Street, London, WC1X 0HF Classification: Printers Status: Inactive Positional Accuracy: Automatically positioned to the address	A19NW (NE)	815	-	530869 182464
272	Contemporary Trade Directory Entries Name: Saddington & Baynes Location: 21, Wren Street, London, WC1X 0HF Classification: Photo & Digital Imaging Bureaus Status: Inactive Positional Accuracy: Manually positioned to the address or location	A19NW (NE)	815	-	530869 182464
272	Contemporary Trade Directory Entries Name: Keshi Colour Ltd Location: 21, Wren Street, London, WC1X 0HF Classification: Photographic Processors Status: Inactive Positional Accuracy: Automatically positioned to the address	A19NW (NE)	815	-	530869 182464
272	Contemporary Trade Directory Entries Name: Azographics Location: Unit 16, 21, Wren Street, London, WC1X 0HF Classification: Printers Status: Inactive Positional Accuracy: Automatically positioned to the address	A19NW (NE)	815	-	530869 182464
273	Contemporary Trade Directory Entries Name: The Print Solution Co Location: St. Cross St, London, EC1N 8UN Classification: Printers Status: Inactive Positional Accuracy: Manually positioned to the road within the address or location	A14NE (E)	809	-	531338 181892
273	Contemporary Trade Directory Entries Name: Russell Elliott Location: 37 Hatton Garden, London, EC1N 8EB Classification: Jewellery Manufacturers & Repairers Status: Inactive Positional Accuracy: Manually positioned to the address or location	A14NE (E)	816	-	531358 181842
273	Contemporary Trade Directory Entries Name: Hanergy Location: 4th Floor Diamond House 36-38, Hatton Garden, London, EC1N 8EB Classification: Electricity Generating & Distributing Equipment Status: Inactive Positional Accuracy: Automatically positioned to the address	A14NE (E)	817	-	531359 181843
273	Contemporary Trade Directory Entries Name: David T Boyd Location: Diamond House, 36-38, Hatton Garden, London, EC1N 8EB Classification: Pet Foods & Animal Feeds Status: Inactive Positional Accuracy: Automatically positioned to the address	A14NE (E)	817	-	531359 181843
273	Contemporary Trade Directory Entries Name: Feed Factors Ltd Location: Diamond House, 36-38, Hatton Garden, London, EC1N 8EB Classification: Pet Foods & Animal Feeds Status: Inactive Positional Accuracy: Automatically positioned to the address	A14NE (E)	817	-	531359 181843
273	Contemporary Trade Directory Entries Name: David Issacharoff Location: Diamond House, 36-38, Hatton Garden, London, EC1N 8EB Classification: Jewellery Manufacturers & Repairers Status: Inactive Positional Accuracy: Automatically positioned to the address	A14NE (E)	817	-	531359 181843

Map ID	Details	Quadrant Reference (Compass Direction)	Estimated Distance From Site	Contact	NGR
273	Contemporary Trade Directory Entries Name: Manyhill Ltd Location: Diamond House, 36-38, Hatton Garden, London, EC1N 8EB Classification: Jewellery Manufacturers & Repairers Status: Inactive Positional Accuracy: Automatically positioned to the address	A14NE (E)	817	-	531359 181843
273	Contemporary Trade Directory Entries Name: Ricoh (Uk) Ltd Location: Diamond House, 36-38, Hatton Garden, London, EC1N 8EB Classification: Office Equipment Manufacturers & Distributors Status: Inactive Positional Accuracy: Automatically positioned to the address	A14NE (E)	817	-	531359 181843
273	Contemporary Trade Directory Entries Name: Replica Solutions Location: 39 Hatton Garden, London, EC1N 8EH Classification: Printers Status: Active Positional Accuracy: Automatically positioned to the address	A14NE (E)	817	-	531357 181852
273	Contemporary Trade Directory Entries Name: Stellman D Ltd Location: Diamond House, 36-38, Hatton Garden, London, EC1N 8EB Classification: Jewellery Manufacturers & Repairers Status: Inactive Positional Accuracy: Automatically positioned to the address	A14NE (E)	817	-	531359 181843
273	Contemporary Trade Directory Entries Name: The Handmade Jewellery Co Ltd Location: Diamond House, 36-38, Hatton Garden, London, EC1N 8EB Classification: Jewellery Manufacturers & Repairers Status: Inactive Positional Accuracy: Manually positioned to the address or location	A14NE (E)	817	-	531359 181843
273	Contemporary Trade Directory Entries Name: Elite Workshop Ltd Location: 45, Hatton Garden, London, EC1N 8EU Classification: Jewellery Manufacturers & Repairers Status: Active Positional Accuracy: Automatically positioned to the address	A14NE (E)	821	-	531343 181914
273	Contemporary Trade Directory Entries Name: Eddy Valery Jewellers Location: 45, Hatton Garden, London, EC1N 8EU Classification: Jewellery Manufacturers & Repairers Status: Inactive Positional Accuracy: Automatically positioned to the address	A14NE (E)	821	-	531343 181914
273	Contemporary Trade Directory Entries Name: Pollards International Location: 20, St. Cross Street, London, EC1N 8UN Classification: Packaging Materials Manufacturers & Suppliers Status: Inactive Positional Accuracy: Automatically positioned to the address	A14NE (E)	821	-	531346 181905
273	Contemporary Trade Directory Entries Name: Alan Ling Location: 45, Hatton Garden, London, EC1N 8EU Classification: Jewellery Manufacturers & Repairers Status: Inactive Positional Accuracy: Manually positioned to the address or location	A14NE (E)	821	-	531343 181914
273	Contemporary Trade Directory Entries Name: Allied Workshops Ltd Location: 45, Hatton Garden, London, EC1N 8EU Classification: Jewellery Manufacturers & Repairers Status: Inactive Positional Accuracy: Manually positioned to the address or location	A14NE (E)	821	-	531343 181914
273	Contemporary Trade Directory Entries Name: Coren Location: 18, St. Cross Street, London, EC1N 8UN Classification: Jewellery Manufacturers & Repairers Status: Inactive Positional Accuracy: Automatically positioned to the address	A14NE (E)	834	-	531356 181919
273	Contemporary Trade Directory Entries Name: R Heart Location: 18, St. Cross Street, London, EC1N 8UN Classification: Jewellery Manufacturers & Repairers Status: Inactive Positional Accuracy: Manually positioned to the address or location	A14NE (E)	834	-	531356 181919

Map ID	Details	Quadrant Reference (Compass Direction)	Estimated Distance From Site	Contact	NGR
273	Contemporary Trade Directory Entries Name: L Isbitt Location: 18, St. Cross Street, London, EC1N 8UN Classification: Jewellery Manufacturers & Repairers Status: Inactive Positional Accuracy: Manually positioned to the address or location	A14NE (E)	834	-	531356 181919
273	Contemporary Trade Directory Entries Name: Glenn Jones Location: 18, St. Cross Street, London, EC1N 8UN Classification: Jewellery Manufacturers & Repairers Status: Inactive Positional Accuracy: Manually positioned to the address or location	A14NE (E)	834	-	531356 181919
273	Contemporary Trade Directory Entries Name: Just Casting Ltd Location: 18, St. Cross Street, London, EC1N 8UN Classification: Jewellery Manufacturers & Repairers Status: Active Positional Accuracy: Automatically positioned to the address	A14NE (E)	834	-	531356 181919
273	Contemporary Trade Directory Entries Name: Talia Location: 18, St. Cross Street, London, EC1N 8UN Classification: Jewellery Manufacturers & Repairers Status: Inactive Positional Accuracy: Manually positioned to the address or location	A14NE (E)	834	-	531356 181919
273	Contemporary Trade Directory Entries Name: Mr C Russell Location: 18, St. Cross Street, London, EC1N 8UN Classification: Jewellery Manufacturers & Repairers Status: Inactive Positional Accuracy: Manually positioned to the address or location	A14NE (E)	834	-	531356 181919
273	Contemporary Trade Directory Entries Name: Dan Jewellers Ltd Location: Central House, 10, St. Cross Street, London, EC1N 8UB Classification: Jewellery Manufacturers & Repairers Status: Active Positional Accuracy: Automatically positioned to the address	A14NE (E)	841	-	531374 181882
273	Contemporary Trade Directory Entries Name: Dan Jewellers Ltd Location: Central House, 10, St. Cross Street, London, EC1N 8UB Classification: Jewellery Manufacturers & Repairers Status: Inactive Positional Accuracy: Automatically positioned to the address	A14NE (E)	841	-	531374 181882
273	Contemporary Trade Directory Entries Name: Hatton Garden Metals Location: 11, St. Cross Street, London, EC1N 8UB Classification: Precious Metal Recovery Status: Inactive Positional Accuracy: Automatically positioned to the address	A14NE (E)	847	-	531379 181888
273	Contemporary Trade Directory Entries Name: Method Location: Baird House, 15-17, St. Cross Street, London, EC1N 8UW Classification: Office Furniture & Equipment Status: Inactive Positional Accuracy: Automatically positioned to the address	A14NE (E)	848	-	531373 181913
273	Contemporary Trade Directory Entries Name: Method Uk Location: Baird House, 15-17, St. Cross Street, London, EC1N 8UW Classification: Printers Status: Active Positional Accuracy: Automatically positioned to the address	A14NE (E)	848	-	531373 181913
273	Contemporary Trade Directory Entries Name: Richmond Solutions Ltd Location: Baird House, 15-17, St. Cross Street, London, EC1N 8UW Classification: Office Furniture & Equipment Status: Inactive Positional Accuracy: Automatically positioned to the address	A14NE (E)	848	-	531373 181913
273	Contemporary Trade Directory Entries Name: House Of Earings Ltd Location: 31-35, Kirby Street, London, EC1N 8TE Classification: Jewellery Manufacturers & Repairers Status: Inactive Positional Accuracy: Automatically positioned to the address	A14NE (E)	851	-	531392 181848

Map ID	Details	Quadrant Reference (Compass Direction)	Estimated Distance From Site	Contact	NGR
273	Contemporary Trade Directory Entries Name: Jon Jewellery Ltd Location: 31-35, Kirby Street, London, EC1N 8TE Classification: Jewellery Manufacturers & Repairers Status: Inactive Positional Accuracy: Automatically positioned to the address	A14NE (E)	851	-	531392 181848
273	Contemporary Trade Directory Entries Name: Pittsburgh Corning (UK) Ltd Location: 31-35 Kirby St, London, EC1N 8TE Classification: Insulation Materials Status: Inactive Positional Accuracy: Manually positioned to the address or location	A14NE (E)	851	-	531392 181848
273	Contemporary Trade Directory Entries Name: Adrian Hart Location: 31-35, Kirby Street, London, EC1N 8TE Classification: Jewellery Manufacturers & Repairers Status: Inactive Positional Accuracy: Manually positioned to the address or location	A14NE (E)	851	-	531392 181848
273	Contemporary Trade Directory Entries Name: Raymond Leonard Diamond Setters Location: 31-35, Kirby Street, London, EC1N 8TE Classification: Jewellery Manufacturers & Repairers Status: Inactive Positional Accuracy: Manually positioned to the address or location	A14NE (E)	851	-	531392 181848
273	Contemporary Trade Directory Entries Name: Raymond Leonard Diamond Setters Location: 31-35, Kirby Street, London, EC1N 8TE Classification: Jewellery Manufacturers & Repairers Status: Inactive Positional Accuracy: Manually positioned to the address or location	A14NE (E)	851	-	531392 181848
273	Contemporary Trade Directory Entries Name: Lambert Zacks Location: 14, St. Cross Street, London, EC1N 8UN Classification: Jewellery Manufacturers & Repairers Status: Inactive Positional Accuracy: Automatically positioned to the address	A14NE (E)	861	-	531384 181916
273	Contemporary Trade Directory Entries Name: Alan Gard Ltd Location: 14, St. Cross Street, London, EC1N 8UN Classification: Jewellery Manufacturers & Repairers Status: Active Positional Accuracy: Automatically positioned to the address	A14NE (E)	861	-	531384 181916
273	Contemporary Trade Directory Entries Name: Miracca Fine Jewellery Location: Flat 5, Munro House, 14, St. Cross Street, London, EC1N 8UN Classification: Jewellery Manufacturers & Repairers Status: Inactive Positional Accuracy: Automatically positioned to the address	A14NE (E)	861	-	531384 181916
273	Contemporary Trade Directory Entries Name: Millennium Gems Location: Dunstan House, 14a, St. Cross Street, London, EC1N 8XD Classification: Jewellery Manufacturers & Repairers Status: Inactive Positional Accuracy: Automatically positioned to the address	A14NE (E)	877	-	531398 181925
273	Contemporary Trade Directory Entries Name: Slade & Kempton Location: Dunstan House, 14a, St. Cross Street, London, EC1N 8XD Classification: Jewellery Manufacturers & Repairers Status: Inactive Positional Accuracy: Automatically positioned to the address	A14NE (E)	877	-	531398 181925
273	Contemporary Trade Directory Entries Name: Universal Diamond Holdings Ltd Location: Dunstan House, 14a, St. Cross Street, London, EC1N 8XD Classification: Jewellery Manufacturers & Repairers Status: Inactive Positional Accuracy: Automatically positioned to the address	A14NE (E)	877	-	531398 181925
273	Contemporary Trade Directory Entries Name: Fred E Ullmann Location: 20-24, Kirby Street, London, EC1N 8TS Classification: Jewellery Manufacturers & Repairers Status: Inactive Positional Accuracy: Automatically positioned to the address	A14NE (E)	882	-	531416 181882

Map ID	Details	Quadrant Reference (Compass Direction)	Estimated Distance From Site	Contact	NGR
273	Contemporary Trade Directory Entries Name: Scientific Metal Co The Location: 104-105, Saffron Hill, London, EC1N 8HB Classification: Medical Instruments - Manufacturers Status: Inactive Positional Accuracy: Automatically positioned to the address	A14NE (E)	888	-	531423 181882
274	Contemporary Trade Directory Entries Name: Krueger International Location: New Fetter Place East 8-10, New Fetter Lane, London, EC4A 1AZ Classification: Office Furniture & Equipment Status: Active Positional Accuracy: Automatically positioned to the address	A14SE (E)	810	-	531348 181460
274	Contemporary Trade Directory Entries Name: K I Uk Ltd Location: New Fetter Place East 8-10, New Fetter Lane, London, EC4A 1AZ Classification: Office Furniture & Equipment Status: Active Positional Accuracy: Automatically positioned to the address	A14SE (E)	810	-	531348 181460
274	Contemporary Trade Directory Entries Name: Niu Solutions Ltd Location: New Fetter Place West, 55, Fetter Lane, London, EC4A 1AA Classification: Telecommunications Equipment & Systems Status: Active Positional Accuracy: Automatically positioned to the address	A14SE (E)	810	-	531348 181460
275	Contemporary Trade Directory Entries Name: Sunrise Impex Location: 229, Tottenham Court Road, London, W1T 7QG Classification: Electrical Goods Sales, Manufacturers & Wholesalers Status: Inactive Positional Accuracy: Automatically positioned to the address	A12NW (W)	813	-	529663 181684
276	Contemporary Trade Directory Entries Name: P & A Polishers Location: 29, Hatton Garden, London, EC1N 8DA Classification: Jewellery Manufacturers & Repairers Status: Active Positional Accuracy: Automatically positioned to the address	A14NE (E)	815	-	531368 181784
276	Contemporary Trade Directory Entries Name: Cos Of London Ltd Location: 30a Hatton Garden, London, EC1N 8DH Classification: Jewellery Manufacturers & Repairers Status: Inactive Positional Accuracy: Manually positioned to the address or location	A14NE (E)	816	-	531368 181792
276	Contemporary Trade Directory Entries Name: Prestige Castings Location: 30a, Hatton Garden, London, EC1N 8DH Classification: Jewellery Manufacturers & Repairers Status: Inactive Positional Accuracy: Manually positioned to the address or location	A14NE (E)	816	-	531368 181792
276	Contemporary Trade Directory Entries Name: Universal Diamond Location: 29, Hatton Garden, London, EC1N 8DA Classification: Jewellery Manufacturers & Repairers Status: Inactive Positional Accuracy: Automatically positioned to the address	A14NE (E)	816	-	531369 181784
276	Contemporary Trade Directory Entries Name: Bouchon Ltd Location: 28a, Hatton Garden, London, EC1N 8DA Classification: Clocks & Watches - Manufacturers & Wholesalers Status: Active Positional Accuracy: Automatically positioned to the address	A14NE (E)	817	-	531371 181778
276	Contemporary Trade Directory Entries Name: Glicksman Jewellers Location: Offices and Premises at 1st Floor Front, 31, Hatton Garden, London, EC1N 8DH Classification: Jewellery Manufacturers & Repairers Status: Inactive Positional Accuracy: Automatically positioned to the address	A14NE (E)	817	-	531368 181798

Map ID	Details	Quadrant Reference (Compass Direction)	Estimated Distance From Site	Contact	NGR
276	Contemporary Trade Directory Entries Name: Bouchon Location: 28a, Hatton Garden, London, EC1N 8DA Classification: Clocks & Watches - Manufacturers & Wholesalers Status: Inactive Positional Accuracy: Automatically positioned to the address	A14NE (E)	817	-	531371 181778
276	Contemporary Trade Directory Entries Name: Amanda Mansell Location: 31, Hatton Garden, London, EC1N 8DH Classification: Jewellery Manufacturers & Repairers Status: Inactive Positional Accuracy: Automatically positioned to the address	A14NE (E)	818	-	531369 181799
276	Contemporary Trade Directory Entries Name: Michael Fox Jewellery Repairs Location: 31, Hatton Garden, London, EC1N 8DH Classification: Jewellery Manufacturers & Repairers Status: Active Positional Accuracy: Automatically positioned to the address	A14NE (E)	818	-	531369 181799
276	Contemporary Trade Directory Entries Name: Jacob Newman & Co Location: 31, Hatton Garden, London, EC1N 8DH Classification: Jewellery Manufacturers & Repairers Status: Active Positional Accuracy: Automatically positioned to the address	A14NE (E)	818	-	531369 181799
276	Contemporary Trade Directory Entries Name: Daniel Lehrer Jewellers Ltd Location: 31, Hatton Garden, London, EC1N 8DH Classification: Jewellery Manufacturers & Repairers Status: Inactive Positional Accuracy: Automatically positioned to the address	A14NE (E)	818	-	531369 181799
276	Contemporary Trade Directory Entries Name: Thomas Of Fleet Street Ltd Location: 31, Hatton Garden, London, EC1N 8NJ Classification: Printers Status: Inactive Positional Accuracy: Automatically positioned to the address	A14NE (E)	818	-	531369 181799
276	Contemporary Trade Directory Entries Name: Design Sport Promotions Location: 31, Hatton Garden, London, EC1N 8DH Classification: Jewellery Manufacturers & Repairers Status: Inactive Positional Accuracy: Manually positioned to the address or location	A14NE (E)	818	-	531369 181799
276	Contemporary Trade Directory Entries Name: Bibs Polishes Jewellery Workshop Location: London, EC1N 8BR Classification: Jewellery Manufacturers & Repairers Status: Inactive Positional Accuracy: Automatically positioned to the address	A14NE (E)	819	-	531374 181770
276	Contemporary Trade Directory Entries Name: Jewellmark Manufacturing Jewellers Location: Minerva House, 26-27, Hatton Garden, London, EC1N 8BR Classification: Jewellery Manufacturers & Repairers Status: Inactive Positional Accuracy: Automatically positioned to the address	A14NE (E)	819	-	531374 181770
276	Contemporary Trade Directory Entries Name: Ian King Location: Minerva House, 26-27, Hatton Garden, London, EC1N 8BR Classification: Jewellery Manufacturers & Repairers Status: Inactive Positional Accuracy: Automatically positioned to the address	A14NE (E)	819	-	531374 181770
276	Contemporary Trade Directory Entries Name: Universal Imports Ltd Location: Minerva House 26-27, Hatton Garden, London, EC1N 8BR Classification: Jewellery Manufacturers & Repairers Status: Inactive Positional Accuracy: Automatically positioned to the address	A14NE (E)	819	-	531374 181770
276	Contemporary Trade Directory Entries Name: Cavale & Manufacturing Ltd Location: Minerva House, 26-27, Hatton Garden, London, EC1N 8BR Classification: Jewellery Manufacturers & Repairers Status: Inactive Positional Accuracy: Manually positioned to the address or location	A14NE (E)	819	-	531374 181770

Map ID	Details	Quadrant Reference (Compass Direction)	Estimated Distance From Site	Contact	NGR
276	Contemporary Trade Directory Entries Name: Janet Dale Cultured Pearl Co Ltd Location: Minerva House, 26-27, Hatton Garden, London, EC1N 8BR Classification: Jewellery Manufacturers & Repairers Status: Inactive Positional Accuracy: Automatically positioned to the address	A14NE (E)	819	-	531374 181770
276	Contemporary Trade Directory Entries Name: Pearlworld Co Location: Minerva House, 26-27, Hatton Garden, London, EC1N 8BR Classification: Jewellery Manufacturers & Repairers Status: Inactive Positional Accuracy: Manually positioned to the address or location	A14NE (E)	819	-	531374 181770
276	Contemporary Trade Directory Entries Name: A Kleinman Location: 25, Hatton Garden, London, EC1N 8BQ Classification: Jewellery Manufacturers & Repairers Status: Inactive Positional Accuracy: Manually positioned to the address or location	A14NE (E)	819	-	531378 181740
276	Contemporary Trade Directory Entries Name: Euro Jewellery Exchange Location: Minerva House, 26-27, Hatton Garden, London, EC1N 8BR Classification: Jewellery Manufacturers & Repairers Status: Inactive Positional Accuracy: Manually positioned to the address or location	A14NE (E)	819	-	531374 181770
276	Contemporary Trade Directory Entries Name: Villamarts Location: Minerva House, 26-27, Hatton Garden, London, EC1N 8BR Classification: Jewellery Manufacturers & Repairers Status: Inactive Positional Accuracy: Manually positioned to the address or location	A14NE (E)	819	-	531374 181770
276	Contemporary Trade Directory Entries Name: Graham A Whitehead Manufacturing Jewellers Location: 25a, Hatton Garden, London, EC1N 8BN Classification: Jewellery Manufacturers & Repairers Status: Active Positional Accuracy: Manually positioned to the address or location	A14NE (E)	820	-	531377 181760
276	Contemporary Trade Directory Entries Name: Kingfisher Jewellery Co Location: 25a, Hatton Garden, London, EC1N 8BN Classification: Jewellery Manufacturers & Repairers Status: Inactive Positional Accuracy: Manually positioned to the address or location	A14NE (E)	820	-	531377 181760
276	Contemporary Trade Directory Entries Name: Simon D Weinberg Location: 25a, Hatton Garden, London, EC1N 8BN Classification: Jewellery Manufacturers & Repairers Status: Inactive Positional Accuracy: Manually positioned to the address or location	A14NE (E)	821	-	531377 181760
276	Contemporary Trade Directory Entries Name: Eurodiscs Location: 32-33, Hatton Garden, London, EC1N 8DL Classification: Record, Tape & CD Manufacturers & Wholesalers Status: Inactive Positional Accuracy: Automatically positioned to the address	A14NE (E)	825	-	531374 181812
276	Contemporary Trade Directory Entries Name: Imperial Watches Location: 32-33, Hatton Garden, London, EC1N 8DL Classification: Clocks & Watches - Manufacturers & Wholesalers Status: Inactive Positional Accuracy: Automatically positioned to the address	A14NE (E)	825	-	531374 181812
276	Contemporary Trade Directory Entries Name: Invidia Location: 32-33, Hatton Garden, London, EC1N 8DL Classification: Diamond Tool Manufacturers Status: Inactive Positional Accuracy: Manually positioned to the address or location	A14NE (E)	826	-	531374 181812
276	Contemporary Trade Directory Entries Name: Giggy Jewellery Location: 8-9, Greville Street, London, EC1N 8SB Classification: Jewellery Manufacturers & Repairers Status: Active Positional Accuracy: Automatically positioned to the address	A14NE (E)	827	-	531385 181742

Map ID	Details	Quadrant Reference (Compass Direction)	Estimated Distance From Site	Contact	NGR
276	Contemporary Trade Directory Entries Name: Geoffrey'S Manufacturing Jewellers Location: 28a, Hatton Garden, London, EC1N 8DA Classification: Jewellery Manufacturers & Repairers Status: Active Positional Accuracy: Automatically positioned to the address	A14NE (E)	829	-	531382 181785
276	Contemporary Trade Directory Entries Name: Bouchon Ltd Location: 28a, Hatton Garden, London, EC1N 8DA Classification: Clocks & Watches - Manufacturers & Wholesalers Status: Inactive Positional Accuracy: Automatically positioned to the address	A14NE (E)	829	-	531382 181785
276	Contemporary Trade Directory Entries Name: Hart Jewellery Location: 10, Greville Street, London, EC1N 8SB Classification: Jewellery Manufacturers & Repairers Status: Inactive Positional Accuracy: Automatically positioned to the address	A14NE (E)	832	-	531391 181743
276	Contemporary Trade Directory Entries Name: London Darkroom Centre Ltd Location: 36, Greville Street, London, EC1N 8TB Classification: Photographic Processors Status: Inactive Positional Accuracy: Automatically positioned to the address	A14NE (E)	832	-	531388 181764
276	Contemporary Trade Directory Entries Name: David Jarvis Location: 10a, Greville Street, London, EC1N 8SB Classification: Jewellery Manufacturers & Repairers Status: Inactive Positional Accuracy: Automatically positioned to the address	A14NE (E)	832	-	531391 181743
276	Contemporary Trade Directory Entries Name: Image Plus Photographic Location: 36, Greville Street, London, EC1N 8TB Classification: Photographic Processors Status: Inactive Positional Accuracy: Manually positioned to the address or location	A14NE (E)	832	-	531388 181764
276	Contemporary Trade Directory Entries Name: Oddy Location: 10, Greville Street, London, EC1N 8SB Classification: Jewellery Manufacturers & Repairers Status: Inactive Positional Accuracy: Automatically positioned to the address	A14NE (E)	832	-	531391 181743
276	Contemporary Trade Directory Entries Name: Trul-Ov Ltd Location: 36, Greville Street, London, EC1N 8TB Classification: Jewellery Manufacturers & Repairers Status: Inactive Positional Accuracy: Automatically positioned to the address	A14NE (E)	832	-	531388 181764
276	Contemporary Trade Directory Entries Name: I Barrett Location: Greville House, 35, Greville Street, London, EC1N 8TB Classification: Jewellery Manufacturers & Repairers Status: Inactive Positional Accuracy: Automatically positioned to the address	A14NE (E)	841	-	531395 181776
276	Contemporary Trade Directory Entries Name: Goldfinger Wedding Rings Ltd Location: 35 Greville Street, London, EC1N 8TB Classification: Jewellery Manufacturers & Repairers Status: Active Positional Accuracy: Automatically positioned to the address	A14NE (E)	841	-	531395 181776
276	Contemporary Trade Directory Entries Name: Louis & Sons Jewellery Location: 12-13, Greville Street, London, EC1N 8SB Classification: Jewellery Manufacturers & Repairers Status: Inactive Positional Accuracy: Automatically positioned to the address	A14NE (E)	843	-	531402 181739
276	Contemporary Trade Directory Entries Name: Pino Workshop Location: 12-13, Greville Street, London, EC1N 8SB Classification: Jewellery Manufacturers & Repairers Status: Inactive Positional Accuracy: Automatically positioned to the address	A14NE (E)	843	-	531402 181739

Map ID	Details	Quadrant Reference (Compass Direction)	Estimated Distance From Site	Contact	NGR
276	Contemporary Trade Directory Entries Name: Y C London Ltd Location: 12-13, Greville Street, London, EC1N 8SB Classification: Jewellery Manufacturers & Repairers Status: Inactive Positional Accuracy: Manually positioned to the address or location	A14NE (E)	843	-	531402 181739
276	Contemporary Trade Directory Entries Name: Lucia Jewellery Location: 12-13, Greville Street, London, EC1N 8SB Classification: Jewellery Manufacturers & Repairers Status: Inactive Positional Accuracy: Manually positioned to the address or location	A14NE (E)	843	-	531402 181739
276	Contemporary Trade Directory Entries Name: Prime Jewels Location: 12-13, Greville Street, London, EC1N 8SB Classification: Jewellery Manufacturers & Repairers Status: Inactive Positional Accuracy: Manually positioned to the address or location	A14NE (E)	843	-	531402 181739
276	Contemporary Trade Directory Entries Name: Foamglas Location: 31-35, Kirby Street, London, EC1N 8TE Classification: Insulation Materials Status: Active Positional Accuracy: Automatically positioned to the address	A14NE (E)	849	-	531397 181820
276	Contemporary Trade Directory Entries Name: R N Legon Fine & Modern Jewellery Location: Unit 14, Arundel House, 36-43, Kirby Street, London, EC1N 8TE Classification: Jewellery Manufacturers & Repairers Status: Inactive Positional Accuracy: Automatically positioned to the address	A14NE (E)	849	-	531397 181820
276	Contemporary Trade Directory Entries Name: L & S Design Ltd Location: Unit 25, Arundel House, 36-43, Kirby Street, London, EC1N 8TE Classification: Jewellery Manufacturers & Repairers Status: Inactive Positional Accuracy: Automatically positioned to the address	A14NE (E)	850	-	531401 181797
276	Contemporary Trade Directory Entries Name: Angela Clemmet Location: Unit 28, Arundel House, 36-43, Kirby Street, London, EC1N 8TE Classification: Jewellery Manufacturers & Repairers Status: Active Positional Accuracy: Automatically positioned to the address	A14NE (E)	850	-	531401 181797
276	Contemporary Trade Directory Entries Name: Mond & Wellry Ltd Location: Suite 14,43 Kirby Street, London, EC1N 8TE Classification: Jewellery Manufacturers & Repairers Status: Active Positional Accuracy: Manually positioned within the geographical locality	A14NE (E)	850	-	531401 181797
276	Contemporary Trade Directory Entries Name: Leon Curtis Location: Unit 9-10, Arundel House, 36-43, Kirby Street, London, EC1N 8TE Classification: Jewellery Manufacturers & Repairers Status: Active Positional Accuracy: Automatically positioned to the address	A14NE (E)	850	-	531401 181797
276	Contemporary Trade Directory Entries Name: Karlin Anderson Location: Unit 24, Arundel House, 36-43, Kirby Street, London, EC1N 8TE Classification: Jewellery Manufacturers & Repairers Status: Active Positional Accuracy: Automatically positioned to the address	A14NE (E)	850	-	531401 181797
276	Contemporary Trade Directory Entries Name: S T Workshop Location: Arundel House, 36-43, Kirby Street, London, EC1N 8TE Classification: Homefurnishings - Manufacturers Status: Active Positional Accuracy: Automatically positioned to the address	A14NE (E)	850	-	531401 181797
276	Contemporary Trade Directory Entries Name: Kevin Charles Location: 43 Kirby Street, London, EC1N 8TE Classification: Jewellery Manufacturers & Repairers Status: Active Positional Accuracy: Manually positioned within the geographical locality	A14NE (E)	851	-	531400 181809

Map ID	Details	Quadrant Reference (Compass Direction)	Estimated Distance From Site	Contact	NGR
276	Contemporary Trade Directory Entries Name: Treasure Island Location: 32-34 Greville St, London, EC1N 8TB Classification: Jewellery Manufacturers & Repairers Status: Inactive Positional Accuracy: Manually positioned to the address or location	A14NE (E)	851	-	531406 181776
276	Contemporary Trade Directory Entries Name: Stephen Foster Jewellery Location: Marriner House, 32-33, Greville Street, London, EC1N 8TB Classification: Jewellery Manufacturers & Repairers Status: Active Positional Accuracy: Automatically positioned to the address	A14NE (E)	852	-	531406 181777
276	Contemporary Trade Directory Entries Name: M Wexler Location: Marriner House, 32-33, Greville Street, London, EC1N 8TB Classification: Jewellery Manufacturers & Repairers Status: Inactive Positional Accuracy: Automatically positioned to the address	A14NE (E)	852	-	531406 181777
276	Contemporary Trade Directory Entries Name: D J Thomas Location: Marriner House, 32-33, Greville Street, London, EC1N 8TB Classification: Jewellery Manufacturers & Repairers Status: Active Positional Accuracy: Automatically positioned to the address	A14NE (E)	852	-	531406 181777
276	Contemporary Trade Directory Entries Name: Sj Polishing Location: 45, Kirby Street, London, EC1N 8TE Classification: Jewellery Manufacturers & Repairers Status: Inactive Positional Accuracy: Automatically positioned to the address	A14NE (E)	852	-	531406 181777
276	Contemporary Trade Directory Entries Name: Rosemount (Hatton Garden) Ltd Location: Marriner House, 32-33, Greville Street, London, EC1N 8TB Classification: Jewellery Manufacturers & Repairers Status: Inactive Positional Accuracy: Automatically positioned to the address	A14NE (E)	852	-	531406 181777
276	Contemporary Trade Directory Entries Name: Rosemount Hatton Garden Ltd Location: Marriner House, 32-33, Greville Street, London, EC1N 8TB Classification: Jewellery Manufacturers & Repairers Status: Inactive Positional Accuracy: Automatically positioned to the address	A14NE (E)	852	-	531406 181777
276	Contemporary Trade Directory Entries Name: L S J Ltd Location: Arundel House, Kirby St, London, EC1N 8TE Classification: Jewellery Manufacturers & Repairers Status: Inactive Positional Accuracy: Manually positioned to the address or location	A14NE (E)	852	-	531401 181812
276	Contemporary Trade Directory Entries Name: Robert Glenn Location: Marriner House, 32-33, Greville Street, LONDON, EC1N 8TB Classification: Jewellery Manufacturers & Repairers Status: Inactive Positional Accuracy: Automatically positioned to the address	A14NE (E)	852	-	531406 181777
276	Contemporary Trade Directory Entries Name: R P M Finishers Location: Marriner House, 32-33, Greville Street, London, EC1N 8TB Classification: Jewellery Manufacturers & Repairers Status: Inactive Positional Accuracy: Manually positioned to the address or location	A14NE (E)	852	-	531406 181777
276	Contemporary Trade Directory Entries Name: J & M Wilkinson Location: Marriner House, 32-33, Greville Street, London, EC1N 8TB Classification: Jewellery Manufacturers & Repairers Status: Inactive Positional Accuracy: Automatically positioned to the address	A14NE (E)	852	-	531406 181777
276	Contemporary Trade Directory Entries Name: A G Patterson Location: Marriner House, 32-33, Greville Street, London, EC1N 8TB Classification: Jewellery Manufacturers & Repairers Status: Inactive Positional Accuracy: Manually positioned to the address or location	A14NE (E)	852	-	531406 181777

Map ID	Details	Quadrant Reference (Compass Direction)	Estimated Distance From Site	Contact	NGR
276	Contemporary Trade Directory Entries Name: Villamarts Location: Marriner House, 32-33, Greville Street, London, EC1N 8TB Classification: Jewellery Manufacturers & Repairers Status: Inactive Positional Accuracy: Automatically positioned to the address	A14NE (E)	852	-	531406 181777
276	Contemporary Trade Directory Entries Name: Cm Diamonds Location: Marriner House, 32-33, Greville Street, London, EC1N 8TB Classification: Jewellery Manufacturers & Repairers Status: Inactive Positional Accuracy: Manually positioned to the address or location	A14NE (E)	852	-	531406 181777
276	Contemporary Trade Directory Entries Name: Villamarts Location: Marriner House, 32-33, Greville Street, London, EC1N 8TB Classification: Jewellery Manufacturers & Repairers Status: Inactive Positional Accuracy: Automatically positioned to the address	A14NE (E)	852	-	531406 181777
276	Contemporary Trade Directory Entries Name: Gavin Dias Location: Marriner House 32-33, Greville Street, London, EC1N 8TB Classification: Jewellery Manufacturers & Repairers Status: Active Positional Accuracy: Automatically positioned to the address	A14NE (E)	853	-	531407 181777
276	Contemporary Trade Directory Entries Name: G M Johnson Ltd Location: Marriner House 32-33, Greville Street, London, EC1N 8TB Classification: Jewellery Manufacturers & Repairers Status: Active Positional Accuracy: Automatically positioned to the address	A14NE (E)	853	-	531407 181777
276	Contemporary Trade Directory Entries Name: Graff Diamonds Location: Graff Studios, 16, Greville Street, London, EC1N 8SQ Classification: Jewellery Manufacturers & Repairers Status: Inactive Positional Accuracy: Automatically positioned to the address	A14NE (E)	868	-	531427 181747
276	Contemporary Trade Directory Entries Name: Hatton Garden Workshop Location: 2a, Bleeding Heart Yard, London, EC1N 8SJ Classification: Jewellery Manufacturers & Repairers Status: Active Positional Accuracy: Automatically positioned to the address	A14NE (E)	869	-	531427 181744
276	Contemporary Trade Directory Entries Name: The Jewel Studio Location: 1-2, Kirby Street, London, EC1N 8TS Classification: Jewellery Manufacturers & Repairers Status: Inactive Positional Accuracy: Automatically positioned to the address	A14NE (E)	875	-	531430 181776
276	Contemporary Trade Directory Entries Name: Kulin Jewellery Workshop Ltd Location: 3-4, Kirby Street, London, EC1N 8TS Classification: Jewellery Manufacturers & Repairers Status: Inactive Positional Accuracy: Automatically positioned to the address	A14NE (E)	882	-	531435 181787
276	Contemporary Trade Directory Entries Name: Direct Gold (UK) Ltd Location: 3-4, Kirby Street, London, EC1N 8TS Classification: Jewellery Manufacturers & Repairers Status: Inactive Positional Accuracy: Automatically positioned to the address	A14NE (E)	882	-	531435 181787
276	Contemporary Trade Directory Entries Name: R Isely Location: 5, Kirby Street, London, EC1N 8TS Classification: Jewellery Manufacturers & Repairers Status: Inactive Positional Accuracy: Automatically positioned to the address	A14NE (E)	882	-	531434 181796
276	Contemporary Trade Directory Entries Name: Andrew Rhodes Location: 5, Kirby Street, London, EC1N 8TS Classification: Jewellery Manufacturers & Repairers Status: Inactive Positional Accuracy: Manually positioned to the address or location	A14NE (E)	882	-	531434 181796

Map ID	Details	Quadrant Reference (Compass Direction)	Estimated Distance From Site	Contact	NGR
276	Contemporary Trade Directory Entries Name: B White Location: 5, Kirby Street, London, EC1N 8TS Classification: Jewellery Manufacturers & Repairers Status: Inactive Positional Accuracy: Manually positioned to the address or location	A14NE (E)	882	-	531434 181796
276	Contemporary Trade Directory Entries Name: Marco Cuomo Ltd Location: 5 Kirby Street, London, EC1N 8TS Classification: Jewellery Manufacturers & Repairers Status: Inactive Positional Accuracy: Automatically positioned to the address	A14NE (E)	882	-	531434 181796
276	Contemporary Trade Directory Entries Name: Chapman B D S P Location: 6-10, Kirby Street, London, EC1N 8TS Classification: Engineers - General Status: Inactive Positional Accuracy: Automatically positioned to the address	A14NE (E)	883	-	531434 181804
276	Contemporary Trade Directory Entries Name: Techniques Group Location: Carolyn House, 29-31, Greville Street, London, EC1N 8SU Classification: Photographic Processors Status: Inactive Positional Accuracy: Automatically positioned to the address	A14NE (E)	894	-	531449 181781
277	Contemporary Trade Directory Entries Name: Aurum Mining Location: 22, Soho Square, London, W1D 4NS Classification: Metals - Mining Status: Inactive Positional Accuracy: Automatically positioned to the address	A7NW (SW)	815	-	529765 181255
278	Contemporary Trade Directory Entries Name: Regency Mines Plc Location: 55, Gower Street, London, WC1E 6HQ Classification: Metals - Mining Status: Inactive Positional Accuracy: Automatically positioned to the address	A12NW (W)	817	-	529703 181943
279	Contemporary Trade Directory Entries Name: Exchange Findings Location: Theba House, 49-50, Hatton Garden, London, EC1N 8YS Classification: Precious Metal Recovery Status: Inactive Positional Accuracy: Manually positioned to the address or location	A14NE (E)	818	-	531330 181942
279	Contemporary Trade Directory Entries Name: L A L Dry Cleaners Location: 46, Hatton Garden, London, EC1N 8EX Classification: Dry Cleaners Status: Active Positional Accuracy: Automatically positioned to the address	A14NE (E)	822	-	531342 181920
279	Contemporary Trade Directory Entries Name: D R Binnie Location: 46, Hatton Garden, London, EC1N 8EX Classification: Jewellery Manufacturers & Repairers Status: Inactive Positional Accuracy: Automatically positioned to the address	A14NE (E)	822	-	531342 181920
279	Contemporary Trade Directory Entries Name: E F Wilson Location: 46, Hatton Garden, London, EC1N 8EX Classification: Jewellery Manufacturers & Repairers Status: Inactive Positional Accuracy: Automatically positioned to the address	A14NE (E)	822	-	531342 181920
279	Contemporary Trade Directory Entries Name: Dumonde & Co Location: 46, Hatton Garden, London, EC1N 8EX Classification: Jewellery Manufacturers & Repairers Status: Inactive Positional Accuracy: Manually positioned to the address or location	A14NE (E)	822	-	531342 181920
279	Contemporary Trade Directory Entries Name: Richard Grew Location: 2nd Floor 46 Hatton Garden, London, EC1N 8EX Classification: Jewellery Manufacturers & Repairers Status: Active Positional Accuracy: Manually positioned within the geographical locality	A14NE (E)	822	-	531339 181929

Map ID	Details	Quadrant Reference (Compass Direction)	Estimated Distance From Site	Contact	NGR
279	Contemporary Trade Directory Entries Name: Okamura Location: 54, Hatton Garden, London, EC1N 8HN Classification: Office Furniture & Equipment Status: Active Positional Accuracy: Automatically positioned to the address	A14NE (E)	824	-	531325 181973
279	Contemporary Trade Directory Entries Name: Cooks & Precious Metals Location: Theba House, 49-50, Hatton Garden, London, EC1N 8YS Classification: Precious Metal Recovery Status: Inactive Positional Accuracy: Automatically positioned to the address	A14NE (E)	828	-	531340 181945
279	Contemporary Trade Directory Entries Name: Mackson'S Holdings Ltd Location: 13, Hatton Place, London, EC1N 8RU Classification: Builders' Merchants Status: Inactive Positional Accuracy: Automatically positioned to the address	A14NE (E)	843	-	531338 181991
279	Contemporary Trade Directory Entries Name: Presman Mastermelt Ltd Location: 56, Hatton Garden, London, EC1N 8HP Classification: Precious Metal Recovery Status: Active Positional Accuracy: Automatically positioned to the address	A14NE (E)	843	-	531338 181991
279	Contemporary Trade Directory Entries Name: Star Refining Ltd Location: 56, Hatton Garden, London, EC1N 8HP Classification: Precious Metal Recovery Status: Inactive Positional Accuracy: Manually positioned to the address or location	A14NE (E)	843	-	531338 181991
279	Contemporary Trade Directory Entries Name: Star Refining Location: 56a, Hatton Garden, London, EC1N 8HP Classification: Precious Metal Recovery Status: Inactive Positional Accuracy: Automatically positioned to the address	A14NE (E)	843	-	531338 181991
279	Contemporary Trade Directory Entries Name: Embee Jewellery Ltd Location: 13, Hatton Place, London, EC1N 8RU Classification: Jewellery Manufacturers & Repairers Status: Inactive Positional Accuracy: Automatically positioned to the address	A14NE (E)	843	-	531338 181991
279	Contemporary Trade Directory Entries Name: Embee Jewellery Location: 13, Hatton Place, London, EC1N 8RU Classification: Jewellery Manufacturers & Repairers Status: Inactive Positional Accuracy: Automatically positioned to the address	A14NE (E)	843	-	531338 181991
279	Contemporary Trade Directory Entries Name: C Bartholomew & Son Ltd Location: 15, Hatton Place, London, EC1N 8RU Classification: Clothing & Fabrics - Manufacturers Status: Inactive Positional Accuracy: Automatically positioned to the address	A14NE (E)	851	-	531352 181979
279	Contemporary Trade Directory Entries Name: L J R Group Location: 7, Hatton Place, London, EC1N 8RU Classification: Jewellery Manufacturers & Repairers Status: Inactive Positional Accuracy: Automatically positioned to the address	A14NE (E)	868	-	531370 181979
279	Contemporary Trade Directory Entries Name: Eternity Range Location: 5, Hatton Place, London, EC1N 8RU Classification: Jewellery Manufacturers & Repairers Status: Inactive Positional Accuracy: Automatically positioned to the address	A14NE (E)	870	-	531377 181964
279	Contemporary Trade Directory Entries Name: J M Warrenberg Location: 5, Hatton Place, London, EC1N 8RU Classification: Jewellery Manufacturers & Repairers Status: Inactive Positional Accuracy: Automatically positioned to the address	A14NE (E)	870	-	531377 181964

Map ID	Details	Quadrant Reference (Compass Direction)	Estimated Distance From Site	Contact	NGR
279	Contemporary Trade Directory Entries Name: Eternity Range Location: 5, Hatton Place, London, EC1N 8RU Classification: Jewellery Manufacturers & Repairers Status: Inactive Positional Accuracy: Manually positioned to the address or location	A14NE (E)	870	-	531377 181964
279	Contemporary Trade Directory Entries Name: L S Rumble Location: 5, Hatton Place, London, EC1N 8RU Classification: Jewellery Manufacturers & Repairers Status: Inactive Positional Accuracy: Automatically positioned to the address	A14NE (E)	870	-	531377 181964
280	Contemporary Trade Directory Entries Name: Imperial Pearl Company Location: 24, Hatton Garden, London, EC1N 8BQ Classification: Jewellery Manufacturers & Repairers Status: Inactive Positional Accuracy: Automatically positioned to the address	A14NE (E)	820	-	531379 181736
280	Contemporary Trade Directory Entries Name: West 1 Castings Location: 24, Hatton Garden, London, EC1N 8BQ Classification: Jewellery Manufacturers & Repairers Status: Inactive Positional Accuracy: Manually positioned to the address or location	A14NE (E)	820	-	531379 181736
280	Contemporary Trade Directory Entries Name: D J Jewellery & Diamond Setters Location: 23, Hatton Garden, London, EC1N 8BQ Classification: Jewellery Manufacturers & Repairers Status: Inactive Positional Accuracy: Automatically positioned to the address	A14NE (E)	824	-	531383 181731
280	Contemporary Trade Directory Entries Name: F Sinclair Polishers Ltd Location: 23, Hatton Garden, London, EC1N 8BQ Classification: Jewellery Manufacturers & Repairers Status: Inactive Positional Accuracy: Automatically positioned to the address	A14NE (E)	824	-	531383 181731
280	Contemporary Trade Directory Entries Name: Paul Justin Ltd Location: 23, Hatton Garden, London, EC1N 8BQ Classification: Jewellery Manufacturers & Repairers Status: Inactive Positional Accuracy: Manually positioned to the address or location	A14NE (E)	824	-	531383 181731
280	Contemporary Trade Directory Entries Name: Laurence Young Location: 23, Hatton Garden, London, EC1N 8BQ Classification: Jewellery Manufacturers & Repairers Status: Inactive Positional Accuracy: Manually positioned to the address or location	A14NE (E)	824	-	531383 181731
280	Contemporary Trade Directory Entries Name: London Stairlifts Location: 23, Hatton Garden, London, EC1N 8BQ Classification: Stairlifts - Manufacturers & Installers Status: Inactive Positional Accuracy: Automatically positioned to the address	A14NE (E)	824	-	531383 181731
280	Contemporary Trade Directory Entries Name: S N Y Ltd Location: 22, Hatton Garden, London, EC1N 8BA Classification: Jewellery Manufacturers & Repairers Status: Inactive Positional Accuracy: Automatically positioned to the address	A14NE (E)	825	-	531385 181727
280	Contemporary Trade Directory Entries Name: Steven Krieger Jewellers Location: 22, Hatton Garden, London, EC1N 8BA Classification: Jewellery Manufacturers & Repairers Status: Inactive Positional Accuracy: Automatically positioned to the address	A14NE (E)	825	-	531385 181727
280	Contemporary Trade Directory Entries Name: English Traditional Jewellery Location: 22, Hatton Garden, London, EC1N 8BA Classification: Jewellery Manufacturers & Repairers Status: Inactive Positional Accuracy: Automatically positioned to the address	A14NE (E)	825	-	531385 181727

Map ID	Details	Quadrant Reference (Compass Direction)	Estimated Distance From Site	Contact	NGR
280	Contemporary Trade Directory Entries Name: Gerald Fenemore Location: 22, Hatton Garden, London, EC1N 8BA Classification: Jewellery Manufacturers & Repairers Status: Inactive Positional Accuracy: Automatically positioned to the address	A14NE (E)	825	-	531385 181727
280	Contemporary Trade Directory Entries Name: B L Grossman Location: 22, Hatton Garden, London, EC1N 8BA Classification: Jewellery Manufacturers & Repairers Status: Inactive Positional Accuracy: Automatically positioned to the address	A14NE (E)	825	-	531385 181727
280	Contemporary Trade Directory Entries Name: M & G Jewellery Location: 22, Hatton Garden, London, EC1N 8BA Classification: Jewellery Manufacturers & Repairers Status: Inactive Positional Accuracy: Automatically positioned to the address	A14NE (E)	825	-	531385 181727
280	Contemporary Trade Directory Entries Name: Michael Maloney Location: 22, Hatton Garden, London, EC1N 8BA Classification: Jewellery Manufacturers & Repairers Status: Inactive Positional Accuracy: Automatically positioned to the address	A14NE (E)	825	-	531385 181727
280	Contemporary Trade Directory Entries Name: M B Spanier Location: 22, Hatton Garden, London, EC1N 8BA Classification: Jewellery Manufacturers & Repairers Status: Inactive Positional Accuracy: Automatically positioned to the address	A14NE (E)	825	-	531385 181727
280	Contemporary Trade Directory Entries Name: Bob Ingram Location: 22, Hatton Garden, London, EC1N 8BA Classification: Jewellery Manufacturers & Repairers Status: Inactive Positional Accuracy: Manually positioned to the address or location	A14NE (E)	825	-	531385 181727
280	Contemporary Trade Directory Entries Name: A Line Jewellery Ltd Location: 22, Hatton Garden, London, EC1N 8BA Classification: Jewellery Manufacturers & Repairers Status: Inactive Positional Accuracy: Automatically positioned to the address	A14NE (E)	825	-	531385 181727
280	Contemporary Trade Directory Entries Name: International Economic & Energy Location: Audrey House, 16-20 Ely Pl, London, EC1N 6SN Classification: Metals - Mining Status: Inactive Positional Accuracy: Manually positioned to the address or location	A14NE (E)	849	-	531410 181716
280	Contemporary Trade Directory Entries Name: Toshiba Of Europe Location: Audrey House, 16-20, Ely Place, London, EC1N 6SN Classification: Electronic Equipment - Manufacturers & Assemblers Status: Inactive Positional Accuracy: Manually positioned to the address or location	A14NE (E)	850	-	531411 181717
280	Contemporary Trade Directory Entries Name: Cepsa Location: Audrey House 16-20 Ely Pl, London, EC1N 6SN Classification: Chemicals - Distributors & Wholesalers Status: Active Positional Accuracy: Manually positioned to the address or location	A14NE (E)	850	-	531411 181716
281	Contemporary Trade Directory Entries Name: London Student Print Shop Location: Malet Street, London, WC1E 7HY Classification: Printers Status: Inactive Positional Accuracy: Manually positioned within the geographical locality	A17SW (NW)	823	-	529753 182074
281	Contemporary Trade Directory Entries Name: Copy Cats Print Centre Location: 2 Malet Street, London, WC1E 7HY Classification: Printers Status: Active Positional Accuracy: Manually positioned within the geographical locality	A17SW (NW)	823	-	529753 182074

Map ID	Details	Quadrant Reference (Compass Direction)	Estimated Distance From Site	Contact	NGR
281	Contemporary Trade Directory Entries Name: Subsea & Pipeline Engineering Ltd Location: Dilke House, 1, Malet Street, London, WC1E 7JN Classification: Engineers - General Status: Inactive Positional Accuracy: Manually positioned to the address or location	A17SW (NW)	840	-	529717 182042
282	Contemporary Trade Directory Entries Name: Lawrence Blunt Ltd Location: 57a, Hatton Garden, London, EC1N 8JG Classification: Jewellery Manufacturers & Repairers Status: Inactive Positional Accuracy: Automatically positioned to the address	A19SE (NE)	823	-	531306 182013
282	Contemporary Trade Directory Entries Name: Hettich International Location: 79, Clerkenwell Road, London, EC1R 5AR Classification: Furniture Manufacturers - Home & Office Status: Inactive Positional Accuracy: Automatically positioned to the address	A19SE (NE)	823	-	531299 182028
282	Contemporary Trade Directory Entries Name: Futuro Ltd Location: 57, Hatton Garden, London, EC1N 8HP Classification: Jewellery Manufacturers & Repairers Status: Inactive Positional Accuracy: Automatically positioned to the address	A14NE (E)	828	-	531320 181995
282	Contemporary Trade Directory Entries Name: Landale Location: 57, Hatton Garden, London, EC1N 8HP Classification: Precious Metal Recovery Status: Active Positional Accuracy: Automatically positioned to the address	A14NE (E)	828	-	531320 181995
282	Contemporary Trade Directory Entries Name: F S Moore Ltd Location: Hatton House, 57d, Hatton Garden, London, EC1N 8JD Classification: Printers Status: Inactive Positional Accuracy: Automatically positioned to the address	A14NE (E)	828	-	531320 181995
282	Contemporary Trade Directory Entries Name: Impressions Digital Ltd Location: Hatton House, 57d, Hatton Garden, London, EC1N 8JD Classification: Copying & Duplicating Services Status: Inactive Positional Accuracy: Automatically positioned to the address	A14NE (E)	828	-	531320 181995
282	Contemporary Trade Directory Entries Name: A & A Jewellery Ltd Location: 5-9, Hatton Wall, London, EC1N 8HX Classification: Jewellery Manufacturers & Repairers Status: Inactive Positional Accuracy: Automatically positioned to the address	A14NE (E)	842	-	531334 181998
282	Contemporary Trade Directory Entries Name: Groupstream Ltd Location: 124-132, Clerkenwell Road, London, EC1R 5DJ Classification: Printers Status: Inactive Positional Accuracy: Automatically positioned to the address	A19SE (NE)	843	-	531306 182059
282	Contemporary Trade Directory Entries Name: Neumark Jewellery Manufacturers Location: 11-13, Hatton Wall, London, EC1N 8HX Classification: Jewellery Manufacturers & Repairers Status: Active Positional Accuracy: Automatically positioned to the address	A14NE (E)	847	-	531338 182001
282	Contemporary Trade Directory Entries Name: Nyfil Ltd Location: 4-6, Hatton Wall, London, EC1N 8JB Classification: Jewellery Manufacturers & Repairers Status: Inactive Positional Accuracy: Automatically positioned to the address	A19SE (NE)	861	-	531341 182030
283	Contemporary Trade Directory Entries Name: Carribean Foods London Ltd Location: 7, Old Compton Street, London, W1D 5JE Classification: Food Products - Manufacturers Status: Inactive Positional Accuracy: Manually positioned to the address or location	A7NE (SW)	827	-	529871 181071

Map ID	Details	Quadrant Reference (Compass Direction)	Estimated Distance From Site	Contact	NGR
283	Contemporary Trade Directory Entries Name: Adonis Location: 12, Old Compton Street, London, W1D 4TQ Classification: Sports Equipment Manufacturers & Distributors Status: Inactive Positional Accuracy: Automatically positioned to the address	A7NE (SW)	833	-	529852 181085
283	Contemporary Trade Directory Entries Name: Great Australian Pie Co Ltd Location: 22, Greek Street, London, W1D 4DY Classification: Food Products - Manufacturers Status: Inactive Positional Accuracy: Manually positioned to the address or location	A7NW (SW)	862	-	529823 181074
284	Contemporary Trade Directory Entries Name: Ideal Cleaning Services Location: 15 Fetter Lane, London, EC4A 1BW Classification: Commercial Cleaning Services Status: Active Positional Accuracy: Automatically positioned to the address	A9NE (SE)	828	-	531296 181274
284	Contemporary Trade Directory Entries Name: Prindiville Location: 5, New Street Square, London, EC4A 3TW Classification: Car Dealers Status: Active Positional Accuracy: Automatically positioned to the address	A9NE (SE)	835	-	531326 181319
284	Contemporary Trade Directory Entries Name: 24hr Electrician Location: Call Centre, Pemberton Row, London, EC4A 3ET Classification: Electrical Engineers Status: Inactive Positional Accuracy: Manually positioned to the road within the address or location	A9NE (SE)	870	-	531344 181276
285	Contemporary Trade Directory Entries Name: C N Ross Field Manufacturing Jewellers Location: Premier House, 12-13, Hatton Garden, London, EC1N 8AN Classification: Jewellery Manufacturers & Repairers Status: Active Positional Accuracy: Automatically positioned to the address	A14SE (E)	830	-	531393 181665
285	Contemporary Trade Directory Entries Name: D A Weekes Ltd Location: Premier House, 12-13, Hatton Garden, London, EC1N 8AN Classification: Jewellery Manufacturers & Repairers Status: Active Positional Accuracy: Automatically positioned to the address	A14SE (E)	830	-	531393 181665
285	Contemporary Trade Directory Entries Name: Fouche Jewellery Manufacturers Location: 10, Hatton Garden, London, EC1N 8AH Classification: Jewellery Manufacturers & Repairers Status: Active Positional Accuracy: Automatically positioned to the address	A14SE (E)	836	-	531398 181642
285	Contemporary Trade Directory Entries Name: Gem Set Precious Metals Ltd Location: 10, Hatton Garden, London, EC1N 8AH Classification: Jewellery Manufacturers & Repairers Status: Inactive Positional Accuracy: Automatically positioned to the address	A14SE (E)	836	-	531398 181642
285	Contemporary Trade Directory Entries Name: Accoutrements Location: Rosediamond House, 11, Hatton Garden, London, EC1N 8AH Classification: Jewellery Manufacturers & Repairers Status: Inactive Positional Accuracy: Automatically positioned to the address	A14SE (E)	836	-	531398 181653
285	Contemporary Trade Directory Entries Name: Accoutrements London Ltd Location: Rosediamond House, 11, Hatton Garden, London, EC1N 8AH Classification: Jewellery Manufacturers & Repairers Status: Inactive Positional Accuracy: Automatically positioned to the address	A14SE (E)	836	-	531398 181653
285	Contemporary Trade Directory Entries Name: Aml Polishing Location: 10, Hatton Garden, London, EC1N 8AH Classification: Jewellery Manufacturers & Repairers Status: Inactive Positional Accuracy: Manually positioned to the address or location	A14SE (E)	836	-	531398 181642

Map ID	Details	Quadrant Reference (Compass Direction)	Estimated Distance From Site	Contact	NGR
285	Contemporary Trade Directory Entries Name: Diamonds Andrew Ltd Location: Rosediamond House, 11, Hatton Garden, London, EC1N 8AH Classification: Jewellery Manufacturers & Repairers Status: Inactive Positional Accuracy: Automatically positioned to the address	A14SE (E)	836	-	531398 181653
285	Contemporary Trade Directory Entries Name: Charles Nicola Location: 9, Hatton Garden, London, EC1N 8AH Classification: Jewellery Manufacturers & Repairers Status: Inactive Positional Accuracy: Manually positioned to the address or location	A14SE (E)	836	-	531398 181642
285	Contemporary Trade Directory Entries Name: Andrew Diamonds Ltd Location: Rosediamond House, 11, Hatton Garden, London, EC1N 8AH Classification: Jewellery Manufacturers & Repairers Status: Inactive Positional Accuracy: Automatically positioned to the address	A14SE (E)	836	-	531398 181653
285	Contemporary Trade Directory Entries Name: P K Ltd Location: 8, Hatton Garden, London, EC1N 8AD Classification: Jewellery Manufacturers & Repairers Status: Inactive Positional Accuracy: Manually positioned to the address or location	A14SE (E)	840	-	531402 181631
285	Contemporary Trade Directory Entries Name: J Markovitch Location: 7, Hatton Garden, London, EC1N 8AD Classification: Jewellery Manufacturers & Repairers Status: Active Positional Accuracy: Automatically positioned to the address	A14SE (E)	842	-	531404 181624
285	Contemporary Trade Directory Entries Name: County Classics Jewellery Ltd Location: 7, Hatton Garden, London, EC1N 8AD Classification: Jewellery Manufacturers & Repairers Status: Inactive Positional Accuracy: Automatically positioned to the address	A14SE (E)	842	-	531404 181624
285	Contemporary Trade Directory Entries Name: B K T Location: 7 Hatton Garden, London, EC1N 8AD Classification: Jewellery Manufacturers & Repairers Status: Active Positional Accuracy: Automatically positioned to the address	A14SE (E)	842	-	531404 181624
285	Contemporary Trade Directory Entries Name: Colin Daniels Ltd Location: 5, Hatton Garden, London, EC1N 8AA Classification: Jewellery Manufacturers & Repairers Status: Inactive Positional Accuracy: Automatically positioned to the address	A14SE (E)	843	-	531405 181611
285	Contemporary Trade Directory Entries Name: Snappy Snaps Location: 6, Hatton Garden, London, EC1N 8AA Classification: Photographic Processors Status: Inactive Positional Accuracy: Automatically positioned to the address	A14SE (E)	843	-	531404 181616
285	Contemporary Trade Directory Entries Name: Chas Mathews Lapidaries Ltd Location: 5, Hatton Garden, London, EC1N 8AA Classification: Jewellery Manufacturers & Repairers Status: Active Positional Accuracy: Manually positioned to the address or location	A14SE (E)	843	-	531405 181611
285	Contemporary Trade Directory Entries Name: Abellio Location: 1, Ely Place, London, EC1N 6RY Classification: Bus & Coach Operators & Stations Status: Inactive Positional Accuracy: Automatically positioned to the address	A14SE (E)	859	-	531421 181612
285	Contemporary Trade Directory Entries Name: Nedrailways (Uk) Location: 1, Ely Place, London, EC1N 6RY Classification: Railways Status: Inactive Positional Accuracy: Automatically positioned to the address	A14SE (E)	859	-	531421 181612

Map ID	Details	Quadrant Reference (Compass Direction)	Estimated Distance From Site	Contact	NGR
286	Contemporary Trade Directory Entries Name: Ananas Anam Uk Ltd Location: Somerset House, Strand, London, WC2R 1LA Classification: Textile Manufacturing Status: Active Positional Accuracy: Automatically positioned to the address	A8SE (S)	835	-	530700 180800
287	Contemporary Trade Directory Entries Name: Anglepoise Ltd Location: 20, Garrick Street, London, WC2E 9BT Classification: Lighting Manufacturers Status: Inactive Positional Accuracy: Automatically positioned to the address	A7SE (SW)	837	-	530101 180874
287	Contemporary Trade Directory Entries Name: Snappy Snaps Location: 23, Garrick Street, London, WC2E 9BN Classification: Photographic Processors Status: Inactive Positional Accuracy: Automatically positioned to the address	A7SE (SW)	865	-	530089 180848
288	Contemporary Trade Directory Entries Name: Toy Watch Uk Ltd Location: 5, Baker's Row, London, EC1R 3DF Classification: Clocks & Watches - Manufacturers & Wholesalers Status: Inactive Positional Accuracy: Automatically positioned to the address	A19SE (NE)	839	-	531201 182227
288	Contemporary Trade Directory Entries Name: The Natural Mat Co Location: 11, Coldbath Square, London, EC1R 5HL Classification: Bed & Mattress Manufacturers Status: Inactive Positional Accuracy: Manually positioned to the address or location	A19SE (NE)	848	-	531199 182244
288	Contemporary Trade Directory Entries Name: Tree Couture Ltd Location: 15-19, Baker's Row, London, EC1R 3DG Classification: Homefurnishings - Manufacturers Status: Inactive Positional Accuracy: Automatically positioned to the address	A19SE (NE)	865	-	531228 182234
288	Contemporary Trade Directory Entries Name: Emprise Services Plc Location: Scriptor Court, 155, Farringdon Road, London, EC1R 3AD Classification: Commercial Cleaning Services Status: Inactive Positional Accuracy: Automatically positioned to the address	A19SE (NE)	884	-	531239 182252
288	Contemporary Trade Directory Entries Name: Co-Operative Press Ltd Location: Scriptor Court, 155, Farringdon Road, London, EC1R 3AD Classification: Printers Status: Inactive Positional Accuracy: Automatically positioned to the address	A19SE (NE)	884	-	531239 182252
288	Contemporary Trade Directory Entries Name: C3 Imaging Location: Lector Court, 151-153, Farringdon Road, London, EC1R 3AF Classification: Print Finishers Status: Inactive Positional Accuracy: Automatically positioned to the address	A19SE (NE)	884	-	531246 182243
288	Contemporary Trade Directory Entries Name: Trackview Communications Location: 157, Farringdon Road, London, EC1R 3AD Classification: Telecommunications Equipment & Systems Status: Inactive Positional Accuracy: Automatically positioned to the address	A19SE (NE)	884	-	531239 182252
288	Contemporary Trade Directory Entries Name: C H Workspace Location: Scriptor Court, Farringdon Rd, London, EC1R 3AD Classification: Office Furniture & Equipment Status: Inactive Positional Accuracy: Automatically positioned to the address	A19SE (NE)	884	-	531238 182252
288	Contemporary Trade Directory Entries Name: Service Point (UK) Ltd Location: 161-165, Farringdon Road, London, EC1R 3AL Classification: Printers Status: Inactive Positional Accuracy: Automatically positioned to the address	A19SE (NE)	888	-	531222 182279

Map ID	Details	Quadrant Reference (Compass Direction)	Estimated Distance From Site	Contact	NGR
288	Contemporary Trade Directory Entries Name: Zip Water Location: 147-149, Farringdon Road, LONDON, EC1R 3HN Classification: Boiler Manufacturers Status: Inactive Positional Accuracy: Automatically positioned to the address	A19SE (NE)	889	-	531261 182230
288	Contemporary Trade Directory Entries Name: R S (Uk) Ltd Location: River House, 143-145, Farringdon Road, London, EC1R 3AB Classification: Printers Status: Inactive Positional Accuracy: Manually positioned to the address or location	A19SE (NE)	896	-	531274 182223
288	Contemporary Trade Directory Entries Name: Construction Communications Ltd Location: River House, 143-145, Farringdon Road, London, EC1R 3AB Classification: Telecommunications Equipment & Systems Status: Inactive Positional Accuracy: Manually positioned to the address or location	A19SE (NE)	896	-	531274 182223
288	Contemporary Trade Directory Entries Name: Samas Uk Ltd Location: River House, 143-145, Farringdon Road, London, EC1R 3AB Classification: Office Furniture & Equipment Status: Inactive Positional Accuracy: Automatically positioned to the address	A19SE (NE)	896	-	531274 182223
288	Contemporary Trade Directory Entries Name: Underwired Location: River House, 143-145, Farringdon Road, London, EC1R 3AB Classification: Digital Printing Status: Inactive Positional Accuracy: Automatically positioned to the address	A19SE (NE)	896	-	531274 182223
288	Contemporary Trade Directory Entries Name: Alliance Group N Z Ltd Location: River House 143-145, Farringdon Road, London, EC1R 3AB Classification: Meat - Wholesale Status: Active Positional Accuracy: Automatically positioned to the address	A19SE (NE)	902	-	531279 182227
288	Contemporary Trade Directory Entries Name: Dorian L P G Location: River House 143-145, Farringdon Road, London, EC1R 3AB Classification: Freight Forwarders Status: Active Positional Accuracy: Automatically positioned to the address	A19SE (NE)	902	-	531279 182227
289	Contemporary Trade Directory Entries Name: Baraka Post Production Location: 11, Greek Street, London, W1D 4DJ Classification: Television & Video Manufacturers & Wholesalers Status: Inactive Positional Accuracy: Automatically positioned to the address	A7NW (SW)	842	-	529791 181153
289	Contemporary Trade Directory Entries Name: Project Zoltar Ltd Location: 18, Greek Street, London, W1D 4DS Classification: T-Shirts Status: Inactive Positional Accuracy: Automatically positioned to the address	A7NW (SW)	845	-	529816 181111
289	Contemporary Trade Directory Entries Name: Print Worx Location: 49 Greek Street, London, W1D 4EG Classification: Printers Status: Inactive Positional Accuracy: Automatically positioned to the address	A7NW (SW)	873	-	529783 181110
290	Contemporary Trade Directory Entries Name: Mitsubishi Heavy Industries Europe Ltd Location: Thavies Inn House, 3-4, Holborn Circus, London, EC1N 2HA Classification: Manufacturers Status: Inactive Positional Accuracy: Automatically positioned to the address	A14SE (E)	843	-	531392 181508
291	Contemporary Trade Directory Entries Name: Gemco Location: Warner House, 43-49 Warner Street, London, EC1R 5ER Classification: Jewellery Manufacturers & Repairers Status: Inactive Positional Accuracy: Automatically positioned to the address	A19SE (NE)	844	-	531242 182177

Map ID	Details	Quadrant Reference (Compass Direction)	Estimated Distance From Site	Contact	NGR
291	Contemporary Trade Directory Entries Name: Jake Dyson Light Location: 1, Crawford Passage, London, EC1R 3DP Classification: Lighting Manufacturers Status: Inactive Positional Accuracy: Automatically positioned to the address	A19SE (NE)	867	-	531276 182165
292	Contemporary Trade Directory Entries Name: Hull Blyth & Co Ltd Location: 2, Coldbath Square, London, EC1R 5AX Classification: Freight Forwarders Status: Inactive Positional Accuracy: Automatically positioned to the address	A19SW (NE)	845	-	531180 182263
292	Contemporary Trade Directory Entries Name: Cory Environmental Location: 2, Coldbath Square, London, EC1R 5HL Classification: Reclaiming - Waste Products Status: Active Positional Accuracy: Automatically positioned to the address	A19SW (NE)	848	-	531185 182262
293	Contemporary Trade Directory Entries Name: Ergonom Ltd Location: Whittington House, 19-30 Alfred Place, London, WC1E 7EA Classification: Office Furniture & Equipment Status: Inactive Positional Accuracy: Automatically positioned to the address	A12NW (W)	847	-	529643 181833
293	Contemporary Trade Directory Entries Name: Ergonom Ltd Location: Whittington House, 19-30, Alfred Place, London, WC1E 7EA Classification: Office Furniture & Equipment Status: Inactive Positional Accuracy: Automatically positioned to the address	A12NW (W)	848	-	529643 181833
293	Contemporary Trade Directory Entries Name: Space At Work Ltd Location: Whittington House, 19-30, Alfred Place, London, WC1E 7EA Classification: Office Furniture & Equipment Status: Inactive Positional Accuracy: Manually positioned to the address or location	A12NW (W)	848	-	529643 181833
293	Contemporary Trade Directory Entries Name: Moctezuma & Cuauhtemoc Imports Ltd Location: Fitzroy House, 11, Chenies Street, London, WC1E 7EY Classification: Brewers Status: Inactive Positional Accuracy: Manually positioned to the address or location	A12NW (W)	881	-	529617 181874
294	Contemporary Trade Directory Entries Name: Press X Press Location: 5, Leigh Street, London, WC1H 9EW Classification: Dry Cleaners Status: Inactive Positional Accuracy: Manually positioned to the address or location	A17NE (NW)	851	-	530140 182485
294	Contemporary Trade Directory Entries Name: Povey & Co Location: 6, Leigh Street, London, WC1H 9EW Classification: Hardware Status: Inactive Positional Accuracy: Automatically positioned to the address	A17NE (NW)	852	-	530144 182488
295	Contemporary Trade Directory Entries Name: British Film Institute (Big Screen) Ltd Location: 21, Stephen Street, London, W1T 1LN Classification: Distribution Services Status: Inactive Positional Accuracy: Automatically positioned to the address	A12SW (W)	852	-	529638 181531
295	Contemporary Trade Directory Entries Name: The Television Set Location: 10-11, Percy Street, London, W1T 1DN Classification: Copying & Duplicating Services Status: Inactive Positional Accuracy: Manually positioned to the address or location	A12SW (W)	864	-	529620 181564
295	Contemporary Trade Directory Entries Name: Omk Design Ltd Location: Stephen Building, 30, Gresse Street, London, W1T 1QR Classification: Furniture Manufacturers - Home & Office Status: Inactive Positional Accuracy: Automatically positioned to the address	A12SW (W)	876	-	529616 181519

Map ID	Details	Quadrant Reference (Compass Direction)	Estimated Distance From Site	Contact	NGR
295	Contemporary Trade Directory Entries Name: Service Point (Uk) Ltd Location: 32, Gresse Street, London, W1T 1QT Classification: Printers Status: Inactive Positional Accuracy: Automatically positioned to the address	A12SW (W)	884	-	529605 181534
296	Contemporary Trade Directory Entries Name: Jim'S Cleaning Services Ltd Location: Flat 18, 7, Seaford Street, London, WC1H 8JD Classification: Commercial Cleaning Services Status: Inactive Positional Accuracy: Automatically positioned to the address	A18NW (N)	852	-	530477 182575
297	Contemporary Trade Directory Entries Name: Minerva Resources Plc Location: Manfield House, 1, Southampton Street, London, WC2R 0LR Classification: Metals - Mining Status: Inactive Positional Accuracy: Manually positioned to the address or location	A8SW (S)	853	-	530459 180759
297	Contemporary Trade Directory Entries Name: Svenska Petroleum Exploration Location: 2, Savoy Court, London, WC2R 0EZ Classification: Oil Companies Status: Inactive Positional Accuracy: Automatically positioned to the address	A8SW (S)	892	-	530485 180719
297	Contemporary Trade Directory Entries Name: Visa Ltd Location: Savoy Court, Strand, London, WC2R 0ET Classification: Non-Ferrous Metals Status: Inactive Positional Accuracy: Automatically positioned to the address	A8SW (S)	927	-	530507 180683
298	Contemporary Trade Directory Entries Name: Barnard & Westwood Ltd Location: 23, Pakenham Street, London, WC1X 0LB Classification: Printers Status: Active Positional Accuracy: Automatically positioned to the address	A18NE (N)	853	-	530855 182511
298	Contemporary Trade Directory Entries Name: Graham Playford Location: 22 Pakenham St, London, WC1X 0LB Classification: Photographic Equipment Repairs Status: Inactive Positional Accuracy: Automatically positioned to the address	A18NE (N)	858	-	530820 182530
298	Contemporary Trade Directory Entries Name: T M Lighting Ltd Location: 7, Cubitt Street, London, WC1X 0LN Classification: Lighting Manufacturers Status: Active Positional Accuracy: Automatically positioned to the address	A18NE (N)	870	-	530829 182539
298	Contemporary Trade Directory Entries Name: Willis News Distribution Ltd Location: Unit 5, 22, Pakenham Street, London, WC1X 0LB Classification: Distribution Services Status: Active Positional Accuracy: Automatically positioned to the address	A18NE (N)	870	-	530829 182540
298	Contemporary Trade Directory Entries Name: Azographics Location: Unit 1, 22, Pakenham Street, London, WC1X 0LB Classification: Copying & Duplicating Services Status: Inactive Positional Accuracy: Automatically positioned to the address	A18NE (N)	870	-	530829 182540
299	Contemporary Trade Directory Entries Name: Print Fast Location: 12, Percy Street, London, W1T 1DW Classification: Printers Status: Active Positional Accuracy: Automatically positioned to the address	A12SW (W)	855	-	529628 181577
299	Contemporary Trade Directory Entries Name: Carpets Cleaning Guru Location: 8, Percy Street, London, W1T 1DJ Classification: Carpet, Curtain & Upholstery Cleaners Status: Inactive Positional Accuracy: Automatically positioned to the address	A12SW (W)	886	-	529598 181566

Map ID	Details	Quadrant Reference (Compass Direction)	Estimated Distance From Site	Contact	NGR
300	Contemporary Trade Directory Entries Name: Webwear Location: 16-19 Gresse St, London, W1T 1QL Classification: Clothing Accessory Manufacturers Status: Inactive Positional Accuracy: Manually positioned to the address or location	A12SW (W)	855	-	529657 181436
300	Contemporary Trade Directory Entries Name: Webwear Location: 16 Gresse St, London, W1T 1QL Classification: Clothing Accessory Manufacturers Status: Inactive Positional Accuracy: Manually positioned to the address or location	A12SW (W)	855	-	529657 181436
300	Contemporary Trade Directory Entries Name: Jb S Records Location: 36, Hanway Street, London, W1T 1UP Classification: Record, Tape & CD Manufacturers & Wholesalers Status: Inactive Positional Accuracy: Manually positioned to the address or location	A12SW (W)	856	-	529666 181402
300	Contemporary Trade Directory Entries Name: Contour Colour Ltd Location: 7-8, Rathbone Place, London, W1T 1HN Classification: Photographic Processors Status: Inactive Positional Accuracy: Automatically positioned to the address	A12SW (W)	880	-	529636 181419
300	Contemporary Trade Directory Entries Name: G W Facilities Management Location: 14, Rathbone Place, London, W1T 1HT Classification: Commercial Cleaning Services Status: Inactive Positional Accuracy: Automatically positioned to the address	A12SW (W)	893	-	529613 181453
300	Contemporary Trade Directory Entries Name: Scribbler Holdings Ltd Location: 55, Rathbone Place, London, W1T 1JS Classification: Greeting Card Publishers & Wholesalers Status: Active Positional Accuracy: Automatically positioned to the address	A12SW (W)	908	-	529616 181389
301	Contemporary Trade Directory Entries Name: Dvb Fashion Sunglass Sales Location: Unit A,51 Calthorpe St, London, WC1X 0HH Classification: Optical Goods - Manufacturers Status: Inactive Positional Accuracy: Manually positioned to the address or location	A19NW (NE)	855	-	530934 182476
302	Contemporary Trade Directory Entries Name: Westend Repairs Location: Flat, 47, Tottenham Court Road, London, W1T 2EE Classification: Domestic Appliances - Servicing, Repairs & Parts Status: Active Positional Accuracy: Automatically positioned to the address	A12NW (W)	857	-	529619 181689
302	Contemporary Trade Directory Entries Name: Sunrise Business Centre Location: 48, Tottenham Court Road, London, W1T 2EF Classification: Digital Printing Status: Inactive Positional Accuracy: Automatically positioned to the address	A12NW (W)	863	-	529613 181692
302	Contemporary Trade Directory Entries Name: Dirty Harrys Location: 49, Tottenham Court Road, London, W1T 2EG Classification: Cleaning Services - Domestic Status: Inactive Positional Accuracy: Automatically positioned to the address	A12NW (W)	865	-	529612 181695
302	Contemporary Trade Directory Entries Name: Windmill Tool & Hardware Ltd Location: 27, Windmill Street, London, W1T 2JH Classification: Hardware Status: Inactive Positional Accuracy: Automatically positioned to the address	A12NW (W)	871	-	529606 181679
302	Contemporary Trade Directory Entries Name: Tech Gear London Location: 51 Tottenham Court Road, London, W1T 2EQ Classification: Electrical Goods Sales, Manufacturers & Wholesalers Status: Active Positional Accuracy: Automatically positioned to the address	A12NW (W)	875	-	529602 181702

Map ID	Details	Quadrant Reference (Compass Direction)	Estimated Distance From Site	Contact	NGR
302	Contemporary Trade Directory Entries Name: Adam B Colour Service Location: 32, Windmill Street, London, W1T 2JW Classification: Photo & Digital Imaging Bureaus Status: Inactive Positional Accuracy: Automatically positioned to the address	A12SW (W)	904	-	529572 181659
302	Contemporary Trade Directory Entries Name: London Digital Printing Co Location: 12-14, Whitfield Street, London, W1T 2RF Classification: Printers Status: Inactive Positional Accuracy: Automatically positioned to the address	A12NW (W)	906	-	529571 181704
302	Contemporary Trade Directory Entries Name: London Digital Printing Group Ltd Location: 12-14, Whitfield Street, London, W1T 2RF Classification: Photographic Processors Status: Inactive Positional Accuracy: Automatically positioned to the address	A12NW (W)	906	-	529571 181704
302	Contemporary Trade Directory Entries Name: London Digital Printing Group Location: 12-14, Whitfield Street, London, W1T 2RF Classification: Printers Status: Inactive Positional Accuracy: Automatically positioned to the address	A12NW (W)	906	-	529571 181704
302	Contemporary Trade Directory Entries Name: Lewis Leathers Location: Mottram House, 3-5, Whitfield Street, London, W1T 2SA Classification: Cycle Accessories, Manufacturers & Wholesalers Status: Inactive Positional Accuracy: Automatically positioned to the address	A12SW (W)	911	-	529565 181664
303	Contemporary Trade Directory Entries Name: Sketchley Retail Ltd Location: 37, Southampton Street, London, WC2E 7HG Classification: Dry Cleaners Status: Inactive Positional Accuracy: Automatically positioned to the address	A8SW (S)	860	-	530419 180754
304	Contemporary Trade Directory Entries Name: Jupp Fine Jewellery Location: 30, Fleet Street, London, EC4Y 1AA Classification: Jewellery Manufacturers & Repairers Status: Active Positional Accuracy: Automatically positioned to the address	A9NE (SE)	864	-	531236 181116
305	Contemporary Trade Directory Entries Name: R S M Jewellers Manufacturers Location: 10, Hatton Place, London, EC1N 8RU Classification: Jewellery Manufacturers & Repairers Status: Inactive Positional Accuracy: Automatically positioned to the address	A14NE (E)	867	-	531362 181997
305	Contemporary Trade Directory Entries Name: Red Creative Ltd Location: Omega Ho, 67-74 Saffron Hill, London, EC1N 8QX Classification: Printers Status: Inactive Positional Accuracy: Automatically positioned to the address	A19SE (E)	889	-	531380 182010
305	Contemporary Trade Directory Entries Name: Forme London Location: 67-74 Saffron Hill, London, EC1N 8QX Classification: Printers Status: Inactive Positional Accuracy: Automatically positioned to the address	A19SE (E)	889	-	531380 182010
305	Contemporary Trade Directory Entries Name: Henry Lawrence & Co Location: 67, Clerkenwell Road, London, EC1R 5BL Classification: Jewellery Manufacturers & Repairers Status: Inactive Positional Accuracy: Automatically positioned to the address	A19SE (NE)	892	-	531373 182035
305	Contemporary Trade Directory Entries Name: Swiftline Location: 67, Clerkenwell Road, London, EC1R 5BL Classification: Electrical Engineers Status: Active Positional Accuracy: Automatically positioned to the address	A19SE (NE)	892	-	531373 182035

Map ID	Details	Quadrant Reference (Compass Direction)	Estimated Distance From Site	Contact	NGR
305	Contemporary Trade Directory Entries Name: Maze Engineering Location: 67, Clerkenwell Road, LONDON, EC1R 5BL Classification: Mechanical Engineers Status: Active Positional Accuracy: Automatically positioned to the address	A19SE (NE)	892	-	531373 182035
305	Contemporary Trade Directory Entries Name: Callprint Location: 67-74, Saffron Hill, London, EC1N 8QX Classification: Printers Status: Active Positional Accuracy: Automatically positioned to the address	A19SE (E)	898	-	531386 182018
305	Contemporary Trade Directory Entries Name: Callprint Location: 67-74, Saffron Hill, London, EC1N 8QX Classification: Printers Status: Inactive Positional Accuracy: Manually positioned to the address or location	A19SE (E)	898	-	531386 182018
306	Contemporary Trade Directory Entries Name: Soho Cleaning Service Location: 54, Greek Street, London, W1D 3DS Classification: Cleaning Services - Domestic Status: Active Positional Accuracy: Automatically positioned to the address	A7NW (SW)	869	-	529766 181141
306	Contemporary Trade Directory Entries Name: Junkanddisorderly.Com Location: 8-9, Frith Street, London, W1D 3JB Classification: Rubbish Clearance Status: Inactive Positional Accuracy: Automatically positioned to the address	A7NW (SW)	902	-	529732 181134
307	Contemporary Trade Directory Entries Name: U T L Repair Centre Location: 3-5 Soho Street, London, W1D 3DG Classification: Domestic Appliances - Servicing, Repairs & Parts Status: Active Positional Accuracy: Automatically positioned to the address	A12SW (W)	870	-	529673 181335
308	Contemporary Trade Directory Entries Name: Misnak Location: Quantum House, 22-24, Red Lion Court, London, EC4A 3EB Classification: Road Haulage Services Status: Active Positional Accuracy: Automatically positioned to the address	A9NE (SE)	872	-	531307 181202
308	Contemporary Trade Directory Entries Name: Robert Dyas Holding Ltd Location: 167-169, Fleet Street, London, EC4A 2EA Classification: Hardware Status: Inactive Positional Accuracy: Automatically positioned to the address	A9NE (SE)	901	-	531331 181187
308	Contemporary Trade Directory Entries Name: Ryness Ltd Location: 54, Fleet Street, London, EC4Y 1JU Classification: Electrical Goods Sales, Manufacturers & Wholesalers Status: Inactive Positional Accuracy: Automatically positioned to the address	A9NE (SE)	929	-	531341 181149
308	Contemporary Trade Directory Entries Name: Snappy Snaps Location: 59, Fleet Street, London, EC4Y 1JU Classification: Photographic Processors Status: Inactive Positional Accuracy: Automatically positioned to the address	A9NE (SE)	946	-	531365 181156
308	Contemporary Trade Directory Entries Name: Snappy Snaps Location: 59, Fleet Street, London, EC4Y 1JU Classification: Photographic Processors Status: Inactive Positional Accuracy: Automatically positioned to the address	A9NE (SE)	946	-	531365 181156
309	Contemporary Trade Directory Entries Name: A J F Furminger Location: 1-2, Herbal Hill, London, EC1R 5EF Classification: Jewellery Manufacturers & Repairers Status: Inactive Positional Accuracy: Manually positioned to the address or location	A19SE (NE)	874	-	531303 182133

Map ID	Details	Quadrant Reference (Compass Direction)	Estimated Distance From Site	Contact	NGR
309	Contemporary Trade Directory Entries Name: Pandeli Enterprises Location: 1-2, Herbal Hill, London, EC1R 5EF Classification: Jewellery Manufacturers & Repairers Status: Inactive Positional Accuracy: Automatically positioned to the address	A19SE (NE)	874	-	531303 182133
309	Contemporary Trade Directory Entries Name: M E Tyrrell Location: 1-2, Herbal Hill, London, EC1R 5EF Classification: Jewellery Manufacturers & Repairers Status: Inactive Positional Accuracy: Automatically positioned to the address	A19SE (NE)	874	-	531303 182133
309	Contemporary Trade Directory Entries Name: Commercial Process Co Ltd Location: 3-7, Ray Street, London, EC1R 3DR Classification: Printers Status: Inactive Positional Accuracy: Automatically positioned to the address	A19SE (NE)	901	-	531329 182141
310	Contemporary Trade Directory Entries Name: Abu Dhabi Petroleum Co Ltd Location: Brettenham House, Lancaster Place, London, WC2E 7EE Classification: Oil & Gas Exploration Supplies & Services Status: Inactive Positional Accuracy: Automatically positioned to the address	A8SE (S)	875	-	530636 180747
310	Contemporary Trade Directory Entries Name: Ocs Europe Ltd Location: Brettenham House, Lancaster Place, London, WC2E 7EN Classification: Distribution Services Status: Inactive Positional Accuracy: Automatically positioned to the address	A8SE (S)	875	-	530636 180747
310	Contemporary Trade Directory Entries Name: Ridge Mining Plc Location: 5, Brettenham House, Lancaster Pl, London, WC2E 7EN Classification: Metals - Mining Status: Inactive Positional Accuracy: Manually positioned to the address or location	A8SE (S)	875	-	530636 180746
311	Contemporary Trade Directory Entries Name: Associated British Ports Location: 25, Bedford Street, London, WC2E 9ES Classification: Ports, Docks & Harbours Status: Inactive Positional Accuracy: Automatically positioned to the address	A8SW (S)	876	-	530198 180787
311	Contemporary Trade Directory Entries Name: Time & Tide Shipping Ltd Location: 21, New Row, London, WC2N 4LE Classification: Freight Forwarders Status: Active Positional Accuracy: Automatically positioned to the address	A7SE (SW)	887	-	530125 180806
311	Contemporary Trade Directory Entries Name: A A P G Europe Location: 22, New Row, London, WC2N 4LE Classification: Oil & Gas Exploration Supplies & Services Status: Inactive Positional Accuracy: Automatically positioned to the address	A7SE (SW)	887	-	530125 180806
311	Contemporary Trade Directory Entries Name: Fastflow Instant Print Ltd Location: 29, Bedfordbury, London, WC2N 4BJ Classification: Printers Status: Active Positional Accuracy: Automatically positioned to the address	A7SE (S)	895	-	530161 180781
311	Contemporary Trade Directory Entries Name: Helios Homeopathy Location: 8, New Row, London, WC2N 4LJ Classification: Chemists' & Pharmacists' Suppliers & Wholesalers Status: Active Positional Accuracy: Manually positioned to the address or location	A7SE (SW)	901	-	530131 180788
311	Contemporary Trade Directory Entries Name: Hugh'S Gallery Location: 7, New Row, London, WC2N 4LH Classification: Wrought Ironwork Status: Inactive Positional Accuracy: Automatically positioned to the address	A7SE (SW)	905	-	530124 180787

Map ID	Details	Quadrant Reference (Compass Direction)	Estimated Distance From Site	Contact	NGR
311	Contemporary Trade Directory Entries Name: California Cedar Products Co Location: 12, Goodwins Court, London, WC2N 4LL Classification: Wood Products, Except Furniture - Manufacturers Status: Inactive Positional Accuracy: Automatically positioned to the address	A7SE (SW)	914	-	530113 180782
312	Contemporary Trade Directory Entries Name: Deckers Uk Ltd Location: 130, Shaftesbury Avenue, London, W1D 5EU Classification: Footwear - Manufacturers and Suppliers Status: Active Positional Accuracy: Automatically positioned to the address	A7SE (SW)	878	-	529893 180974
312	Contemporary Trade Directory Entries Name: Lenzing Fibres Location: 130, Shaftesbury Avenue, London, W1D 5EU Classification: Textile Manufacturing Status: Inactive Positional Accuracy: Manually positioned to the address or location	A7SE (SW)	878	-	529893 180974
313	Contemporary Trade Directory Entries Name: The Print Workshop Location: 15-17, Alfred Place, London, WC1E 7EB Classification: Printers Status: Inactive Positional Accuracy: Manually positioned to the address or location	A12NW (W)	881	-	529603 181798
313	Contemporary Trade Directory Entries Name: West Elm Location: 209-210, Tottenham Court Road, London, W1T 7PN Classification: Furniture Manufacturers - Home & Office Status: Active Positional Accuracy: Automatically positioned to the address	A12NW (W)	895	-	529590 181808
314	Contemporary Trade Directory Entries Name: Editorial Intelligence Location: Somerset House, Strand, London, WC2R 1LA Classification: Car Dealers Status: Inactive Positional Accuracy: Automatically positioned to the address	A8SE (S)	884	-	530773 180770
314	Contemporary Trade Directory Entries Name: Berwin & Berwin Ltd Location: Somerset House, Strand, London, WC2R 1LA Classification: Clothing & Fabrics - Manufacturers Status: Active Positional Accuracy: Automatically positioned to the address	A8SE (S)	884	-	530773 180770
315	Contemporary Trade Directory Entries Name: Canon (Uk) Ltd Location: 6-16, St. Andrew Street, London, EC4A 3AE Classification: Photocopiers Status: Inactive Positional Accuracy: Automatically positioned to the address	A14SE (E)	887	-	531430 181473
315	Contemporary Trade Directory Entries Name: Canon Location: 6, St. Andrew Street, London, EC4A 3AE Classification: Photocopiers Status: Inactive Positional Accuracy: Automatically positioned to the address	A14SE (E)	887	-	531430 181473
316	Contemporary Trade Directory Entries Name: Big Junk Removal Location: Glynde Reach, Harrison St, London, WC1H 8JZ Classification: Rubbish Clearance Status: Inactive Positional Accuracy: Automatically positioned to the address	A18NW (N)	888	-	530309 182586
317	Contemporary Trade Directory Entries Name: Sofa Cleaning (London) Location: 63, St Martin's Lane, London, WC2N 4JS Classification: Carpet, Curtain & Upholstery Cleaners Status: Inactive Positional Accuracy: Automatically positioned to the address	A7SE (SW)	890	-	530080 180825
317	Contemporary Trade Directory Entries Name: Sofa Cleaning London Location: Flat 5, 63, St. Martin's Lane, London, WC2N 4JS Classification: Carpet, Curtain & Upholstery Cleaners Status: Inactive Positional Accuracy: Automatically positioned to the address	A7SE (SW)	890	-	530080 180825

Map ID	Details	Quadrant Reference (Compass Direction)	Estimated Distance From Site	Contact	NGR
318	Contemporary Trade Directory Entries Name: Thames Digital Reprographics Location: Mitre House, 44-46, Fleet Street, London, EC4Y 1BN Classification: Printers Status: Inactive Positional Accuracy: Manually positioned to the address or location	A9NE (SE)	890	-	531290 181144
318	Contemporary Trade Directory Entries Name: W P Ltd Location: 1 Hare Pl, 47 Fleet St, London, EC4Y 1BJ Classification: Printers Status: Inactive Positional Accuracy: Manually positioned to the address or location	A9NE (SE)	899	-	531302 181145
319	Contemporary Trade Directory Entries Name: British American Tobacco Plc Location: Globe House, 4, Temple Place, London, WC2R 2PG Classification: Tobacco Products - Manufacturers Status: Inactive Positional Accuracy: Automatically positioned to the address	A9SW (SE)	891	-	530958 180841
320	Contemporary Trade Directory Entries Name: Onoff Print & Design Location: 225, Gray's Inn Road, London, WC1X 8RH Classification: Printers Status: Inactive Positional Accuracy: Automatically positioned to the address	A18NE (N)	892	-	530586 182614
321	Contemporary Trade Directory Entries Name: Goldman Trades Ltd Location: 55-57, Charing Cross Road, London, WC2H 0NE Classification: Mobile Phone Accessories and Car Kits Status: Inactive Positional Accuracy: Automatically positioned to the address	A7SE (SW)	892	-	529944 180912
322	Contemporary Trade Directory Entries Name: William Hands Location: 106-109, Saffron Hill, London, EC1N 8QS Classification: Office Furniture & Equipment Status: Active Positional Accuracy: Automatically positioned to the address	A14NE (E)	893	-	531430 181870
323	Contemporary Trade Directory Entries Name: Limehaus Location: 27, Maiden Lane, London, WC2E 7JS Classification: Clothing & Fabrics - Manufacturers Status: Inactive Positional Accuracy: Manually positioned to the address or location	A8SW (S)	893	-	530297 180740
323	Contemporary Trade Directory Entries Name: Bellville Logistics Ltd Location: 8, Exchange Court, London, WC2R 0JH Classification: Freight Forwarders Status: Inactive Positional Accuracy: Automatically positioned to the address	A8SW (S)	920	-	530319 180708
323	Contemporary Trade Directory Entries Name: Stonetech Uk Ltd Location: Unit 168, 43 Bedford Street, London, WC2E 9HA Classification: Timber Preservation Services Status: Inactive Positional Accuracy: Automatically positioned to the address	A8SW (S)	931	-	530294 180702
323	Contemporary Trade Directory Entries Name: Tresgance Uk Ltd Location: Suite 6, 43 Bedford Street, London, WC2E 9HA Classification: Cleaning Services - Domestic Status: Active Positional Accuracy: Automatically positioned to the address	A8SW (S)	931	-	530294 180702
323	Contemporary Trade Directory Entries Name: Mms Petroleum Services Ltd Location: 415, Strand, London, WC2R 0JT Classification: Oil & Gas Exploration Supplies & Services Status: Inactive Positional Accuracy: Automatically positioned to the address	A8SW (S)	931	-	530344 180692
324	Contemporary Trade Directory Entries Name: R F Enabled I D Location: 34 Ely Place, London, EC1N 6TD Classification: Radio Communication Equipment Status: Inactive Positional Accuracy: Automatically positioned to the address	A14SE (E)	895	-	531457 181634

Map ID	Details	Quadrant Reference (Compass Direction)	Estimated Distance From Site	Contact	NGR
325	Contemporary Trade Directory Entries Name: Chamberlaine Cleaning Services Location: 26-28, Ely Place, London, EC1N 6TD Classification: Commercial Cleaning Services Status: Active Positional Accuracy: Automatically positioned to the address	A14NE (E)	898	-	531460 181680
325	Contemporary Trade Directory Entries Name: Ekornes Ltd Location: 22-24 Ely Place, London, EC1N 6TE Classification: Homefurnishings - Manufacturers Status: Active Positional Accuracy: Automatically positioned to the address	A14NE (E)	898	-	531459 181706
325	Contemporary Trade Directory Entries Name: Kesa Electricals Location: 22-24, Ely Place, London, EC1N 6TE Classification: Electrical Goods Sales, Manufacturers & Wholesalers Status: Inactive Positional Accuracy: Manually positioned to the address or location	A14NE (E)	898	-	531459 181706
325	Contemporary Trade Directory Entries Name: P B Houlgrave Location: 3-5, Bleeding Heart Yard, London, EC1N 8SJ Classification: Jewellery Manufacturers & Repairers Status: Inactive Positional Accuracy: Manually positioned to the address or location	A14NE (E)	899	-	531460 181725
326	Contemporary Trade Directory Entries Name: Galaxy Repairs & Spares Location: 60, Tottenham Court Road, London, W1T 2EW Classification: Domestic Appliances - Servicing, Repairs & Parts Status: Active Positional Accuracy: Automatically positioned to the address	A12NW (W)	901	-	529578 181747
327	Contemporary Trade Directory Entries Name: M J Quinn Integrated Services Ltd Location: 119, Farringdon Road, London, EC1R 3DA Classification: Mechanical Engineers Status: Inactive Positional Accuracy: Automatically positioned to the address	A19SE (NE)	903	-	531305 182188
328	Contemporary Trade Directory Entries Name: Cityfibre Location: 15, Bedford Street, London, WC2E 9HE Classification: Fibre Optics Status: Inactive Positional Accuracy: Automatically positioned to the address	A8SW (S)	905	-	530239 180743
328	Contemporary Trade Directory Entries Name: Digital Rights Group Location: Brookmount House, 62-65, Chandos Place, London, WC2N 4HG Classification: Distribution Services Status: Inactive Positional Accuracy: Automatically positioned to the address	A8SW (S)	949	-	530210 180706
328	Contemporary Trade Directory Entries Name: Fine & Rare Metal Location: 53, Chandos Place, London, WC2N 4HS Classification: Tungsten Tool Manufacturers & Distributors Status: Inactive Positional Accuracy: Automatically positioned to the address	A8SW (S)	978	-	530193 180681
329	Contemporary Trade Directory Entries Name: Diamond Setters Location: Assay House, 28, Greville Street, London, EC1N 8SU Classification: Jewellery Manufacturers & Repairers Status: Active Positional Accuracy: Automatically positioned to the address	A14NE (E)	905	-	531459 181782
329	Contemporary Trade Directory Entries Name: Insignia Location: Assay House, 28, Greville Street, London, EC1N 8SU Classification: Jewellery Manufacturers & Repairers Status: Inactive Positional Accuracy: Manually positioned to the address or location	A14NE (E)	905	-	531459 181782
329	Contemporary Trade Directory Entries Name: Trevor Tyler Location: Assay House, 28, Greville Street, London, EC1N 8SU Classification: Jewellery Manufacturers & Repairers Status: Inactive Positional Accuracy: Manually positioned to the address or location	A14NE (E)	905	-	531459 181782

Map ID	Details	Quadrant Reference (Compass Direction)	Estimated Distance From Site	Contact	NGR
329	Contemporary Trade Directory Entries Name: Marcel Salloum Ltd Location: Third Floor Assay House, 28 Greville Street, London, EC1N 8SU Classification: Jewellery Manufacturers & Repairers Status: Active Positional Accuracy: Manually positioned within the geographical locality	A14NE (E)	905	-	531459 181782
329	Contemporary Trade Directory Entries Name: Spectrum Location: Assay House, 28, Greville Street, London, EC1N 8SU Classification: Jewellery Manufacturers & Repairers Status: Inactive Positional Accuracy: Automatically positioned to the address	A14NE (E)	905	-	531459 181782
329	Contemporary Trade Directory Entries Name: P H & Son Location: Assay House, 28, Greville Street, London, EC1N 8SU Classification: Jewellery Manufacturers & Repairers Status: Inactive Positional Accuracy: Automatically positioned to the address	A14NE (E)	905	-	531459 181782
329	Contemporary Trade Directory Entries Name: Maybe Clothing Location: 116-117, Saffron Hill, London, EC1N 8QS Classification: Clothing & Fabrics - Manufacturers Status: Inactive Positional Accuracy: Automatically positioned to the address	A14NE (E)	905	-	531451 181830
329	Contemporary Trade Directory Entries Name: Diamonds In Style Location: Assay House, 28, Greville Street, London, EC1N 8SU Classification: Manufacturers Status: Inactive Positional Accuracy: Manually positioned to the address or location	A14NE (E)	905	-	531459 181782
329	Contemporary Trade Directory Entries Name: The Gemmological Association Location: 27, Greville Street, London, EC1N 8TN Classification: Laboratories Status: Inactive Positional Accuracy: Automatically positioned to the address	A14NE (E)	914	-	531468 181784
329	Contemporary Trade Directory Entries Name: Edera Bespoke Location: 24 Greville Street, London, EC1N 8SS Classification: Homefurnishings - Manufacturers Status: Inactive Positional Accuracy: Automatically positioned to the address	A14NE (E)	928	-	531486 181752
329	Contemporary Trade Directory Entries Name: Energy Foam Insulation Location: 24 Greville Street, London, EC1N 8SS Classification: Foam Products - Rubber & Plastics Status: Active Positional Accuracy: Automatically positioned to the address	A14NE (E)	928	-	531486 181752
330	Contemporary Trade Directory Entries Name: Ucl Painting Analysis Ltd Location: 43, Gordon Square, London, WC1H 0PD Classification: Art Restoration & Picture Cleaning Status: Inactive Positional Accuracy: Automatically positioned to the address	A17SW (NW)	905	-	529807 182293
331	Contemporary Trade Directory Entries Name: The English Kilt Co Location: 26, Harrison Street, London, WC1H 8JW Classification: Clothing Accessory Manufacturers Status: Inactive Positional Accuracy: Automatically positioned to the address	A18NW (N)	910	-	530495 182634
332	Contemporary Trade Directory Entries Name: Visions Location: 27, New Row, London, WC2N 4LA Classification: Photographic Processors Status: Inactive Positional Accuracy: Automatically positioned to the address	A7SE (SW)	913	-	530087 180795
332	Contemporary Trade Directory Entries Name: Sango Air Conditioning & Heating Ltd Location: 59, St. Martin's Lane, London, WC2N 4JS Classification: Air Conditioning & Refrigeration Contractors Status: Active Positional Accuracy: Automatically positioned to the address	A7SE (SW)	918	-	530077 180794

Map ID	Details	Quadrant Reference (Compass Direction)	Estimated Distance From Site	Contact	NGR
332	Contemporary Trade Directory Entries Name: C P Carpets (Kidderminster) Ltd Location: 1, Goodwins Court, London, WC2N 4LL Classification: Carpets & Rugs - Manufacturers Status: Inactive Positional Accuracy: Automatically positioned to the address	A7SE (SW)	930	-	530100 180770
332	Contemporary Trade Directory Entries Name: Gallon & Bright Location: 9, Hop Gardens, London, WC2N 4EH Classification: Lighting Manufacturers Status: Inactive Positional Accuracy: Automatically positioned to the address	A7SE (SW)	948	-	530102 180749
333	Contemporary Trade Directory Entries Name: J Shiner & Sons Ltd Location: 8, Windmill Street, London, W1T 2JE Classification: Brass & Copper Manufacturers & Suppliers Status: Inactive Positional Accuracy: Automatically positioned to the address	A12SW (W)	916	-	529563 181619
333	Contemporary Trade Directory Entries Name: Consultancy Division Location: 7, Windmill Street, London, W1T 2JD Classification: Printers Status: Inactive Positional Accuracy: Manually positioned to the address or location	A12SW (W)	920	-	529559 181615
333	Contemporary Trade Directory Entries Name: Baird McNutt Location: 7, Windmill Street, London, W1T 2JD Classification: Manufacturers Status: Inactive Positional Accuracy: Automatically positioned to the address	A12SW (W)	920	-	529559 181615
333	Contemporary Trade Directory Entries Name: Artefact Location: 36, Windmill Street, London, W1T 2JT Classification: Picture & Picture Frame Renovating & Restoring Status: Inactive Positional Accuracy: Automatically positioned to the address	A12SW (W)	924	-	529553 181648
333	Contemporary Trade Directory Entries Name: Russell & Hodge Ltd Location: 3, Windmill Street, London, W1T 2HY Classification: Shirt Makers Status: Inactive Positional Accuracy: Automatically positioned to the address	A12SW (W)	933	-	529547 181603
334	Contemporary Trade Directory Entries Name: Leyland Paints Sdm Location: 88-90, Farringdon Road, London, EC1R 3EA Classification: Painting & Decorating Supplies Status: Inactive Positional Accuracy: Automatically positioned to the address	A19SE (NE)	920	-	531217 182336
335	Contemporary Trade Directory Entries Name: E C Print Location: 103, Farringdon Road, London, EC1R 3BS Classification: Printers Status: Inactive Positional Accuracy: Automatically positioned to the address	A19SE (NE)	927	-	531377 182103
335	Contemporary Trade Directory Entries Name: Red Door Ltd Location: 103, Farringdon Road, London, EC1R 3BS Classification: Printers Status: Inactive Positional Accuracy: Automatically positioned to the address	A19SE (NE)	927	-	531377 182103
335	Contemporary Trade Directory Entries Name: Housekeep Location: Farringdon House, 105-107 Farringdon Road, London, EC1R 3BU Classification: Cleaning Services - Domestic Status: Active Positional Accuracy: Automatically positioned to the address	A19SE (NE)	929	-	531375 182113
335	Contemporary Trade Directory Entries Name: Alban House Print Services Ltd Location: 105-107 Farringdon Road, London, EC1R 3BU Classification: Printers Status: Active Positional Accuracy: Automatically positioned to the address	A19SE (NE)	929	-	531375 182113

Map ID	Details	Quadrant Reference (Compass Direction)	Estimated Distance From Site	Contact	NGR
336	Contemporary Trade Directory Entries Name: Gresham Office Furniture Ltd Location: 65, Clerkenwell Road, London, EC1R 5BL Classification: Office Furniture & Equipment Status: Active Positional Accuracy: Automatically positioned to the address	A19SE (NE)	927	-	531409 182038
336	Contemporary Trade Directory Entries Name: Proximagen Location: 91-93, Farringdon Road, London, EC1M 3LN Classification: Laboratories Status: Inactive Positional Accuracy: Automatically positioned to the address	A19SE (E)	937	-	531419 182041
336	Contemporary Trade Directory Entries Name: Techo Uk Ltd Location: 91-93, Farringdon Road, London, EC1M 3LN Classification: Furniture Manufacturers - Home & Office Status: Active Positional Accuracy: Automatically positioned to the address	A19SE (E)	937	-	531419 182041
336	Contemporary Trade Directory Entries Name: Techo Location: 91-93, Farringdon Road, London, EC1M 3LN Classification: Furniture Manufacturers - Home & Office Status: Inactive Positional Accuracy: Automatically positioned to the address	A19SE (E)	937	-	531419 182041
337	Contemporary Trade Directory Entries Name: The Institution Of Engineering & Technology Location: 2, Savoy Place, London, WC2R 0BL Classification: Catering Equipment Status: Inactive Positional Accuracy: Automatically positioned to the address	A8SE (S)	929	-	530611 180688
337	Contemporary Trade Directory Entries Name: Kwik Film Location: 19, Lancaster Place, London, WC2E 7EB Classification: Photographic Processors Status: Inactive Positional Accuracy: Automatically positioned to the address	A8SE (S)	929	-	530652 180694
338	Contemporary Trade Directory Entries Name: Vartex Textiles Ltd Location: 40, Holborn Viaduct, London, EC1N 2PB Classification: Textile Manufacturing Status: Inactive Positional Accuracy: Automatically positioned to the address	A14SE (E)	930	-	531489 181574
339	Contemporary Trade Directory Entries Name: Kangol Headwear Europe Location: 9, St. Martin's Court, London, WC2N 4AJ Classification: Leisure & Sportswear Manufacturers & Wholesalers Status: Inactive Positional Accuracy: Manually positioned to the address or location	A7SE (SW)	930	-	530028 180807
340	Contemporary Trade Directory Entries Name: J M Print Consultancy Ltd Location: Minerva House, 1-4, North Crescent, London, WC1E 7ER Classification: Printers Status: Inactive Positional Accuracy: Manually positioned to the address or location	A12NW (W)	932	-	529563 181868
340	Contemporary Trade Directory Entries Name: I C U C Social Location: 1, Alfred Mews, London, W1T 7AA Classification: Roller Shutter Manufacturers Status: Active Positional Accuracy: Automatically positioned to the address	A12NW (W)	969	-	529527 181874
341	Contemporary Trade Directory Entries Name: Stones Traders Ltd Location: 49a Tottenham Court Road, London, W1T 2PG Classification: Television & Video Manufacturers & Wholesalers Status: Inactive Positional Accuracy: Manually positioned within the geographical locality	A12NW (W)	935	-	529544 181747
341	Contemporary Trade Directory Entries Name: Jaipur Design Location: 13, Goodge Street, London, W1T 2PG Classification: Homefurnishings - Manufacturers Status: Inactive Positional Accuracy: Automatically positioned to the address	A12NW (W)	935	-	529544 181747

Map ID	Details	Quadrant Reference (Compass Direction)	Estimated Distance From Site	Contact	NGR
341	Contemporary Trade Directory Entries Name: Sinclair I S Pharma Location: Whitfield Court, 30-32, Whitfield Street, London, W1T 2RQ Classification: Chemists' & Pharmacists' Suppliers & Wholesalers Status: Active Positional Accuracy: Automatically positioned to the address	A12NW (W)	951	-	529530 181769
341	Contemporary Trade Directory Entries Name: Glorious Productions Location: 1, Colville Place, London, W1T 2BG Classification: Printers Status: Inactive Positional Accuracy: Automatically positioned to the address	A12NW (W)	954	-	529523 181723
341	Contemporary Trade Directory Entries Name: The Jolanta & Max Neufeld Charitable Trust Location: 1, Colville Place, London, W1T 2BG Classification: Timber Preservation Services Status: Active Positional Accuracy: Automatically positioned to the address	A12NW (W)	954	-	529523 181723
341	Contemporary Trade Directory Entries Name: Torino Sport Location: 23, Goodge Street, London, W1T 2PL Classification: Sports Equipment Manufacturers & Distributors Status: Inactive Positional Accuracy: Automatically positioned to the address	A12NW (W)	964	-	529513 181724
341	Contemporary Trade Directory Entries Name: Shopdrop (London) Flyer Location: 26, Goodge Street, London, W1T 2QQ Classification: Distribution Services Status: Inactive Positional Accuracy: Manually positioned to the address or location	A11NE (W)	991	-	529488 181746
341	Contemporary Trade Directory Entries Name: Perkins Dry Cleaners Location: 28, Goodge Street, London, W1T 2QQ Classification: Dry Cleaners Status: Inactive Positional Accuracy: Automatically positioned to the address	A11NE (W)	995	-	529483 181743
341	Contemporary Trade Directory Entries Name: Perkins Dry Cleaners Location: 28, Goodge Street, London, W1T 2QQ Classification: Dry Cleaners Status: Active Positional Accuracy: Automatically positioned to the address	A11NE (W)	995	-	529483 181743
342	Contemporary Trade Directory Entries Name: Total Clean Location: 4, King's Cross Road, London, WC1X 9QA Classification: Commercial Cleaning Services Status: Inactive Positional Accuracy: Manually positioned to the address or location	A19NW (NE)	935	-	530956 182554
343	Contemporary Trade Directory Entries Name: Steelcase Plc Location: 77-79, Farringdon Road, London, EC1M 3JU Classification: Office Furniture & Equipment Status: Active Positional Accuracy: Automatically positioned to the address	A14NE (E)	937	-	531446 181973
343	Contemporary Trade Directory Entries Name: Polestar Group Location: 75, Farringdon Road, London, EC1M 3PS Classification: Printers Status: Inactive Positional Accuracy: Automatically positioned to the address	A14NE (E)	939	-	531454 181953
343	Contemporary Trade Directory Entries Name: Lynco Location: Lynco House 69-71, Farringdon Road, London, EC1M 3PL Classification: Packaging Materials Manufacturers & Suppliers Status: Inactive Positional Accuracy: Automatically positioned to the address	A14NE (E)	945	-	531469 181926
344	Contemporary Trade Directory Entries Name: W1 Watches Ltd Location: 29-30, Frith Street, London, W1D 5LG Classification: Clocks & Watches - Manufacturers & Wholesalers Status: Inactive Positional Accuracy: Automatically positioned to the address	A7SW (SW)	941	-	529805 180974

Map ID	Details	Quadrant Reference (Compass Direction)	Estimated Distance From Site	Contact	NGR
344	Contemporary Trade Directory Entries Name: Chinese Printing Ltd Location: 124 Shaftesbury Avenue, London, W1D 5ES Classification: Printers Status: Active Positional Accuracy: Automatically positioned to the address	A7SW (SW)	951	-	529829 180934
345	Contemporary Trade Directory Entries Name: G B D Cleaning & Support Services Ltd Location: Bedford st, London, WC2E 9HA Classification: Commercial Cleaning Services Status: Inactive Positional Accuracy: Manually positioned within the geographical locality	A8SW (S)	942	-	530305 180688
345	Contemporary Trade Directory Entries Name: Colourview Location: 48, Bedford Street, London, WC2E 9HA Classification: Printers Status: Active Positional Accuracy: Automatically positioned to the address	A8SW (S)	944	-	530310 180685
345	Contemporary Trade Directory Entries Name: Dreamworks Distribution Ltd Location: 2nd Floor, 6 Agar Street, London, WC2N 4HN Classification: Distribution Services Status: Inactive Positional Accuracy: Manually positioned within the geographical locality	A8SW (S)	963	-	530275 180674
345	Contemporary Trade Directory Entries Name: Tutti Frutti Location: 2, Bedford Street, London, WC2E 9HH Classification: Ice Cream Manufacturers & Suppliers Status: Inactive Positional Accuracy: Automatically positioned to the address	A3NW (S)	983	-	530303 180647
345	Contemporary Trade Directory Entries Name: Expocentric Location: 3, Bedford Street, London, WC2E 9HH Classification: Copying & Duplicating Services Status: Inactive Positional Accuracy: Automatically positioned to the address	A3NW (S)	983	-	530303 180647
345	Contemporary Trade Directory Entries Name: Color Co Location: 2-3 Bedford St, London, WC2E 9HD Classification: Printers Status: Inactive Positional Accuracy: Manually positioned to the address or location	A3NW (S)	984	-	530303 180646
345	Contemporary Trade Directory Entries Name: Currys Location: 426-427, Strand, London, WC2R 0QE Classification: Electrical Goods Sales, Manufacturers & Wholesalers Status: Inactive Positional Accuracy: Automatically positioned to the address	A3NW (S)	991	-	530295 180640
346	Contemporary Trade Directory Entries Name: Clifford Press Location: 49-51, Farringdon Road, London, EC1M 3JP Classification: Printers Status: Inactive Positional Accuracy: Automatically positioned to the address	A14NE (E)	942	-	531481 181866
346	Contemporary Trade Directory Entries Name: The Danwood Group Ltd Location: 49-51, Farringdon Road, London, EC1M 3JP Classification: Photocopiers Status: Inactive Positional Accuracy: Automatically positioned to the address	A14NE (E)	942	-	531481 181866
346	Contemporary Trade Directory Entries Name: Nuleaf Location: 49-51, Farringdon Road, London, EC1M 3JP Classification: Printers Status: Inactive Positional Accuracy: Manually positioned to the address or location	A14NE (E)	942	-	531481 181866
346	Contemporary Trade Directory Entries Name: London Distributors Location: 47, Farringdon Road, London, EC1M 3JB Classification: Distribution Services Status: Inactive Positional Accuracy: Automatically positioned to the address	A14NE (E)	944	-	531486 181855

Map ID	Details	Quadrant Reference (Compass Direction)	Estimated Distance From Site	Contact	NGR
346	Contemporary Trade Directory Entries Name: City Wholesalers Location: 43-45, Farringdon Road, London, EC1M 3JB Classification: Painting & Decorating Supplies Status: Inactive Positional Accuracy: Automatically positioned to the address	A14NE (E)	947	-	531492 181843
346	Contemporary Trade Directory Entries Name: Pompadour Manufacturing Ltd Location: 37, Farringdon Road, London, EC1M 3JB Classification: Clothing & Fabrics - Manufacturers Status: Inactive Positional Accuracy: Automatically positioned to the address	A14NE (E)	947	-	531495 181825
347	Contemporary Trade Directory Entries Name: Brodie & Stone Location: 53, Frith Street, London, W1D 4SN Classification: Cosmetic Manufacturers Status: Active Positional Accuracy: Automatically positioned to the address	A7NW (SW)	946	-	529718 181075
347	Contemporary Trade Directory Entries Name: Hambling & Trebble Location: 15, Bateman Street, London, W1D 3AQ Classification: Jewellery Manufacturers & Repairers Status: Inactive Positional Accuracy: Automatically positioned to the address	A7NW (SW)	946	-	529700 181101
347	Contemporary Trade Directory Entries Name: Tapestry Location: 51-52, Frith Street, London, W1D 4SH Classification: Photographic Processors Status: Inactive Positional Accuracy: Automatically positioned to the address	A7NW (SW)	946	-	529718 181075
347	Contemporary Trade Directory Entries Name: Tapestry Location: 51-52, Frith Street, London, W1D 4SH Classification: Photographic Processors Status: Inactive Positional Accuracy: Automatically positioned to the address	A7NW (SW)	946	-	529718 181075
347	Contemporary Trade Directory Entries Name: Player X Location: 53, Frith Street, London, W1D 4SN Classification: Mobile Phone Accessories and Car Kits Status: Inactive Positional Accuracy: Manually positioned to the address or location	A7NW (SW)	946	-	529718 181075
347	Contemporary Trade Directory Entries Name: The Colour Co Location: 53-55 Frith St, Soho, London, W1V 5TE Classification: Printers Status: Inactive Positional Accuracy: Manually positioned to the address or location	A7NW (SW)	947	-	529718 181074
348	Contemporary Trade Directory Entries Name: Bupa Wellness Location: 10 Gough Sq, London, EC4A 3DG Classification: Hospitals Status: Inactive Positional Accuracy: Manually positioned to the address or location	A9NE (SE)	949	-	531416 181242
348	Contemporary Trade Directory Entries Name: The Distribution Business Ltd Location: 1, Gunpowder Square, London, EC4A 3EP Classification: Distribution Services Status: Active Positional Accuracy: Automatically positioned to the address	A9NE (SE)	953	-	531425 181253
348	Contemporary Trade Directory Entries Name: The Leaflet Company Location: 1, Gunpowder Square, London, EC4A 3EP Classification: Distribution Services Status: Active Positional Accuracy: Automatically positioned to the address	A9NE (SE)	953	-	531425 181253
349	Contemporary Trade Directory Entries Name: Enny (Uk) Ltd Location: London, W1A 4BZ Classification: Leather Products - Manufacturers & Suppliers Status: Inactive Positional Accuracy: Automatically positioned to the address	A12SW (W)	951	-	529554 181451

Map ID	Details	Quadrant Reference (Compass Direction)	Estimated Distance From Site	Contact	NGR
350	Contemporary Trade Directory Entries Name: David Charles Childrens Wear Ltd Location: 65, King's Cross Road, London, WC1X 9LW Classification: Clothing & Fabrics - Manufacturers Status: Inactive Positional Accuracy: Automatically positioned to the address	A18NE (N)	952	-	530838 182623
351	Contemporary Trade Directory Entries Name: Hawkey Ltd Location: Victor House, 81, Oxford Street, London, W1D 2EU Classification: Cleaning Services - Domestic Status: Inactive Positional Accuracy: Automatically positioned to the address	A7NW (W)	953	-	529592 181313
351	Contemporary Trade Directory Entries Name: The Perfume Shop Location: 89, Oxford Street, London, W1D 2EZ Classification: Perfume Suppliers Status: Inactive Positional Accuracy: Automatically positioned to the address	A7NW (W)	953	-	529592 181313
351	Contemporary Trade Directory Entries Name: Colorprint Offset Ltd Location: Victor House, 81, Oxford Street, London, W1D 2EU Classification: Printers Status: Inactive Positional Accuracy: Automatically positioned to the address	A7NW (W)	953	-	529592 181313
352	Contemporary Trade Directory Entries Name: Harmsworth Printers Location: Farringdon Point, 29-35, Farringdon Road, London, EC1M 3JF Classification: Printers Status: Inactive Positional Accuracy: Automatically positioned to the address	A14NE (E)	953	-	531504 181806
353	Contemporary Trade Directory Entries Name: Clean & Clear Location: 104, Cromer Street, London, WC1H 8BZ Classification: Commercial Cleaning Services Status: Inactive Positional Accuracy: Automatically positioned to the address	A18NW (N)	954	-	530269 182644
353	Contemporary Trade Directory Entries Name: Laundrama Location: 114, Cromer Street, LONDON, WC1H 8BS Classification: Dry Cleaners Status: Active Positional Accuracy: Automatically positioned to the address	A18NW (N)	960	-	530225 182637
354	Contemporary Trade Directory Entries Name: Hobs Reprographics Plc Location: Olive House, 20, Bowling Green Lane, London, EC1R 0BD Classification: Copying & Duplicating Services Status: Active Positional Accuracy: Automatically positioned to the address	A19SE (NE)	954	-	531323 182254
355	Contemporary Trade Directory Entries Name: Agenda 21 Location: 22-24, Torrington Place, London, WC1E 7HJ Classification: Digital Printing Status: Inactive Positional Accuracy: Automatically positioned to the address	A12NW (W)	956	-	529551 181921
356	Contemporary Trade Directory Entries Name: Klick Location: 65-72 Strand, London, WC2N 5LR Classification: Photographic Processors Status: Inactive Positional Accuracy: Manually positioned to the address or location	A3NW (S)	970	-	530378 180648
357	Contemporary Trade Directory Entries Name: Texaco Location: 71-91, King's Cross Road, London, WC1X 9LN Classification: Petrol Filling Stations - 24 Hour Status: Inactive Positional Accuracy: Automatically positioned to the address	A18NE (N)	972	-	530802 182656
357	Contemporary Trade Directory Entries Name: Treadway Flow Control Location: 26-30, Cubitt Street, London, WC1X 0LS Classification: Pumps - Sales, Servicing & Repairs Status: Inactive Positional Accuracy: Automatically positioned to the address	A18NE (N)	980	-	530785 182669

Map ID	Details	Quadrant Reference (Compass Direction)	Estimated Distance From Site	Contact	NGR
358	Contemporary Trade Directory Entries Name: Royal Dry Cleaners Location: Gensurco House, 46, Rosebery Avenue, LONDON, EC1R 4RP Classification: Dry Cleaners Status: Active Positional Accuracy: Automatically positioned to the address	A19NE (NE)	972	-	531196 182430
358	Contemporary Trade Directory Entries Name: Adelphi Graphics Location: 52-54, Rosebery Avenue, London, EC1R 4RP Classification: Copying & Duplicating Services Status: Active Positional Accuracy: Automatically positioned to the address	A19NE (NE)	994	-	531208 182449
359	Contemporary Trade Directory Entries Name: Piccolo Location: Adam House 7-10, Adam Street, London, WC2N 6AA Classification: Food Products - Manufacturers Status: Active Positional Accuracy: Manually positioned to the address or location	A3NW (S)	974	-	530426 180639
359	Contemporary Trade Directory Entries Name: Shell Promotions Helpline Location: Shell Mex House, 80, Strand, London, WC2R 0ZA Classification: Oil Fuel Distributors Status: Inactive Positional Accuracy: Manually positioned to the address or location	A3NW (S)	975	-	530476 180636
359	Contemporary Trade Directory Entries Name: Oven Clean Location: 37 Adam St, London, WC2N 6AA Classification: Oven cleaning Status: Inactive Positional Accuracy: Manually positioned to the road within the address or location	A3NW (S)	984	-	530424 180629
359	Contemporary Trade Directory Entries Name: Nexxt E-Drive Ltd Location: Ivybridge House, 1, Adam Street, London, WC2N 6LE Classification: Electrical Engineers Status: Inactive Positional Accuracy: Automatically positioned to the address	A3NW (S)	997	-	530448 180615
359	Contemporary Trade Directory Entries Name: Greenenergy International Ltd Location: 1, Adam Street, London, WC2N 6AN Classification: Electricity Companies Status: Inactive Positional Accuracy: Automatically positioned to the address	A3NW (S)	997	-	530448 180615
359	Contemporary Trade Directory Entries Name: Greenenergy Uk Ltd Location: 1, Adam Street, London, WC2N 6AW Classification: Fuel Dealers Status: Inactive Positional Accuracy: Automatically positioned to the address	A3NW (S)	997	-	530448 180615
360	Contemporary Trade Directory Entries Name: Lucky Generals Location: Exmouth House 3-11, Pine Street, London, EC1R 0JH Classification: Garage Services Status: Active Positional Accuracy: Automatically positioned to the address	A19NE (NE)	975	-	531240 182391
360	Contemporary Trade Directory Entries Name: Art Of Repro Location: Exmouth House, 3-11, Pine Street, London, EC1R 0JH Classification: Printers Status: Inactive Positional Accuracy: Manually positioned to the address or location	A19NE (NE)	976	-	531240 182391
361	Contemporary Trade Directory Entries Name: Ocean Contract Cleaning London Ltd Location: 5-15, Cromer Street, London, WC1H 8LS Classification: Commercial Cleaning Services Status: Inactive Positional Accuracy: Automatically positioned to the address	A23SE (N)	975	-	530522 182699
361	Contemporary Trade Directory Entries Name: Pavegen Systems Location: 5-15 Cromer Street, London, WC1H 8LS Classification: Electricity Generating & Distributing Equipment Status: Inactive Positional Accuracy: Automatically positioned to the address	A23SE (N)	978	-	530530 182702

Map ID	Details	Quadrant Reference (Compass Direction)	Estimated Distance From Site	Contact	NGR
362	Contemporary Trade Directory Entries Name: Photo Books International Location: 99, Judd Street, London, WC1H 9NE Classification: Oil Fuel Distributors Status: Inactive Positional Accuracy: Automatically positioned to the address	A17NE (N)	978	-	530161 182634
362	Contemporary Trade Directory Entries Name: Rubbish Removal Location: 105-121, Judd Street, London, WC1H 9RN Classification: Waste Disposal Services Status: Inactive Positional Accuracy: Automatically positioned to the address	A17NE (N)	1000	-	530145 182651
363	Contemporary Trade Directory Entries Name: Leon Jaeggi & Sons Ltd Location: 77, Shaftesbury Avenue, London, W1D 5DU Classification: Catering Equipment Status: Inactive Positional Accuracy: Automatically positioned to the address	A7SW (SW)	979	-	529777 180948
363	Contemporary Trade Directory Entries Name: Jaeggi Leon Location: 77, Shaftesbury Avenue, London, W1D 5DU Classification: Catering Equipment Status: Inactive Positional Accuracy: Manually positioned to the address or location	A7SW (SW)	979	-	529777 180948
363	Contemporary Trade Directory Entries Name: Leon Jaeggi & Sons Ltd Location: 77, Shaftesbury Avenue, LONDON, W1D 5DU Classification: Catering Equipment Status: Inactive Positional Accuracy: Automatically positioned to the address	A7SW (SW)	979	-	529777 180948
363	Contemporary Trade Directory Entries Name: Leon Jaeggi Location: 77, Shaftesbury Avenue, London, W1D 5DU Classification: Catering Equipment Status: Inactive Positional Accuracy: Automatically positioned to the address	A7SW (SW)	979	-	529777 180948
364	Contemporary Trade Directory Entries Name: Ocaso Location: 147, Fleet Street, London, EC4A 2BU Classification: Cargo Handling Services Status: Inactive Positional Accuracy: Automatically positioned to the address	A9NE (SE)	981	-	531426 181193
365	Contemporary Trade Directory Entries Name: Senergy Location: 39-41, Charing Cross Road, London, WC2H 0AR Classification: Oil & Gas Exploration Supplies & Services Status: Inactive Positional Accuracy: Manually positioned to the address or location	A7SE (SW)	984	-	529958 180788
365	Contemporary Trade Directory Entries Name: Millard'S Cleaning Services Ltd Location: 28, Charing Cross Road, London, WC2H 0DB Classification: Commercial Cleaning Services Status: Inactive Positional Accuracy: Automatically positioned to the address	A7SE (SW)	986	-	529991 180765
365	Contemporary Trade Directory Entries Name: Millard'S Cleaning Services Ltd Location: 28, Charing Cross Road, London, WC2H 0DB Classification: Commercial Cleaning Services Status: Inactive Positional Accuracy: Manually positioned to the address or location	A7SE (SW)	986	-	529991 180765
365	Contemporary Trade Directory Entries Name: The Island Press Location: 11a The Island, Charing Cross Rd, London, WC2H 0EX Classification: Printers Status: Inactive Positional Accuracy: Manually positioned to the road within the address or location	A7SE (SW)	999	-	529974 180760
366	Contemporary Trade Directory Entries Name: Robert Dyas Ltd Location: 97, St. Martin's Lane, London, WC2N 4AS Classification: Hardware Status: Inactive Positional Accuracy: Automatically positioned to the address	A7SE (SW)	988	-	530054 180728

Map ID	Details	Quadrant Reference (Compass Direction)	Estimated Distance From Site	Contact	NGR
366	Contemporary Trade Directory Entries Name: Millards Cleaning Services Ltd Location: Basement Flat, Talbot House, 98, St. Martin's Lane, London, WC2N 4AX Classification: Cleaning Services - Commercial Status: Inactive Positional Accuracy: Automatically positioned to the address	A7SE (SW)	988	-	530054 180728
367	Contemporary Trade Directory Entries Name: Mobile Media Location: 103, Dean Street, London, W1D 3TH Classification: Telecommunications Equipment & Systems Status: Inactive Positional Accuracy: Automatically positioned in the proximity of the address	A7NW (W)	988	-	529553 181322
367	Contemporary Trade Directory Entries Name: Payleven Location: Oxford House, 76, Oxford Street, London, W1D 1BS Classification: Cash Registers & Check-Out Equipment Status: Inactive Positional Accuracy: Automatically positioned to the address	A12SW (W)	991	-	529539 181359
367	Contemporary Trade Directory Entries Name: Currys Digital Location: 88, Oxford Street, London, W1D 1BX Classification: Electrical Goods Sales, Manufacturers & Wholesalers Status: Inactive Positional Accuracy: Automatically positioned to the address	A12SW (W)	991	-	529539 181359
367	Contemporary Trade Directory Entries Name: Westbase One Hour Photo Location: 70, Oxford Street, London, W1D 1BP Classification: Photographic Processors Status: Inactive Positional Accuracy: Automatically positioned to the address	A12SW (W)	991	-	529539 181359
368	Contemporary Trade Directory Entries Name: Clements Press Digital Location: 23-24, Easton Street, London, WC1X 0DS Classification: Printers Status: Inactive Positional Accuracy: Manually positioned to the address or location	A19NW (NE)	989	-	531130 182507
369	Contemporary Trade Directory Entries Name: Ten Tenths Location: 11 Tiger House, Burton Street, London, WC1H 9BY Classification: Car Body Repairs Status: Active Positional Accuracy: Automatically positioned to the address	A17NE (NW)	992	-	529959 182542
370	Contemporary Trade Directory Entries Name: Balfour Net Ltd Location: 2 Farringdon Rd, London, EC1M 3HP Classification: Packaging Materials Manufacturers & Suppliers Status: Inactive Positional Accuracy: Manually positioned to the address or location	A15NW (E)	994	-	531554 181730
370	Contemporary Trade Directory Entries Name: Moneybox Corporation Ltd Location: Charter House, 2, Farringdon Road, London, EC1M 3HN Classification: Cash Registers & Check-Out Equipment Status: Inactive Positional Accuracy: Automatically positioned to the address	A15NW (E)	994	-	531554 181731
370	Contemporary Trade Directory Entries Name: G2 Intergrated Solutions Location: Caxton House, 2 Farringdon Rd, London, EC1M 3HN Classification: Electronic Equipment - Manufacturers & Assemblers Status: Inactive Positional Accuracy: Manually positioned to the address or location	A15NW (E)	994	-	531551 181764
371	Contemporary Trade Directory Entries Name: Orangebox Location: 38, Northampton Road, London, EC1R 0HU Classification: Office Furniture & Equipment Status: Active Positional Accuracy: Automatically positioned to the address	A19SE (NE)	995	-	531326 182320
372	Contemporary Trade Directory Entries Name: Ryness Lighting & Electrical Location: 37, Goodge Street, London, W1T 2PU Classification: Electrical Goods Sales, Manufacturers & Wholesalers Status: Active Positional Accuracy: Automatically positioned to the address	A11NE (W)	999	-	529478 181702

Map ID	Details	Quadrant Reference (Compass Direction)	Estimated Distance From Site	Contact	NGR
373	Contemporary Trade Directory Entries Name: Rentokil Property Care Location: Charlotte st, London, W1T 1RW Classification: Damp & Dry Rot Control Status: Active Positional Accuracy: Manually positioned within the geographical locality	A11SE (W)	999	-	529479 181616
374	Fuel Station Entries Name: Woburn Place Service Station Location: 3-16, Woburn Place Coram Street, St Pancras , London, Inner London, WC1H 0LS Brand: Total Premises Type: Not Applicable Status: Obsolete Positional Accuracy: Automatically positioned to the address	A17SE (NW)	653	-	530077 182204
375	Fuel Station Entries Name: Store Street Service Station Location: 6, Store Street Richmond Street, , London, Inner London, WC1E 7DQ Brand: Obsolete Premises Type: Not Applicable Status: Obsolete Positional Accuracy: Automatically positioned to the address	A12NW (W)	716	-	529772 181810
376	Fuel Station Entries Name: Shell Mount Pleasant Location: 39-43, Kings Cross Road Cubitt Street, Clerkenwell , London, Inner London, WC1X 9LN Brand: OBSOLETE Premises Type: Not Applicable Status: Obsolete Positional Accuracy: Automatically positioned to the address	A19NW (N)	918	-	530888 182568
377	Fuel Station Entries Name: Star Kings Cross Location: 71-79, Kings Cross Road , Clerkenwell , London, Inner London, WC1X 9LN Brand: Texaco Premises Type: Not Applicable Status: Obsolete Positional Accuracy: Automatically positioned to the address	A18NE (N)	972	-	530802 182656
378	Points of Interest - Commercial Services Name: British Monomarks Location: Monomark House 27, Old Gloucester Street, London, WC1N 3AX Category: Transport, Storage and Delivery Class Code: Distribution and Haulage Positional Accuracy: Positioned to address or location	A13NW (NW)	193	12	530379 181857
378	Points of Interest - Commercial Services Name: R S F Holdings Ltd Location: Monomark House 27, Old Gloucester Street, London, WC1N 3AX Category: Transport, Storage and Delivery Class Code: Distribution and Haulage Positional Accuracy: Positioned to address or location	A13NW (NW)	193	12	530379 181857
378	Points of Interest - Commercial Services Name: Claremont & Partners Ltd Location: Monomark House 27, Old Gloucester Street, London, WC1N 3AX Category: Transport, Storage and Delivery Class Code: Distribution and Haulage Positional Accuracy: Positioned to address or location	A13NW (NW)	193	12	530380 181857
378	Points of Interest - Commercial Services Name: Wrong Fuel Solution Location: Monomark House 27, Old Gloucester Street, London, WC1N 3AX Category: Repair and Servicing Class Code: Vehicle Repair, Testing and Servicing Positional Accuracy: Positioned to address or location	A13NW (NW)	199	12	530387 181873
378	Points of Interest - Commercial Services Name: At Your Disposal Location: Monomark House 27, Old Gloucester Street, London, WC1N 3AF Category: Recycling Services Class Code: Recycling, Reclamation and Disposal Positional Accuracy: Positioned to address or location	A13NW (NW)	199	12	530387 181873
378	Points of Interest - Commercial Services Name: N A H Location: Monomark House 27, Old Gloucester Street, London, WC1N 3AX Category: Transport, Storage and Delivery Class Code: Distribution and Haulage Positional Accuracy: Positioned to address or location	A13NW (NW)	199	12	530387 181873

Map ID	Details	Quadrant Reference (Compass Direction)	Estimated Distance From Site	Contact	NGR
379	Points of Interest - Commercial Services Name: Disposal Services Agency Location: St. Georges Court 2-12, Bloomsbury Way, London, WC1A 2SH Category: Recycling Services Class Code: Recycling, Reclamation and Disposal Positional Accuracy: Positioned to address or location	A13SW (SW)	263	12	530257 181504
380	Points of Interest - Commercial Services Name: Beaufort Shipping Ltd Location: 77 Kingsway, London, WC2B 6SR Category: Transport, Storage and Delivery Class Code: Distribution and Haulage Positional Accuracy: Positioned to address or location	A13SE (S)	287	12	530566 181331
380	Points of Interest - Commercial Services Name: Stolt-nielsen Ltd Location: 65 Kingsway, London, WC2B 6TD Category: Transport, Storage and Delivery Class Code: Distribution and Haulage Positional Accuracy: Positioned to address or location	A8NE (S)	344	12	530581 181276
381	Points of Interest - Commercial Services Name: Sundancer Ltd Location: 40-42 Parker Street, London, Greater London, WC2B 5PH Category: Transport, Storage and Delivery Class Code: Distribution and Haulage Positional Accuracy: Positioned to address or location	A8NW (S)	288	12	530452 181326
382	Points of Interest - Commercial Services Name: Pest Free (UK) Ltd Location: 22 Little Russell Street, London, WC1A 2HL Category: Contract Services Class Code: Pest and Vermin Control Positional Accuracy: Positioned to address or location	A13SW (W)	291	12	530203 181579
382	Points of Interest - Commercial Services Name: Pest Free Location: 22 Little Russell Street, London, WC1A 2HL Category: Contract Services Class Code: Pest and Vermin Control Positional Accuracy: Positioned to address or location	A13SW (W)	291	12	530203 181579
383	Points of Interest - Commercial Services Name: Link Chartering Ltd Location: 34 Great James Street, London, WC1N 3HB Category: Transport, Storage and Delivery Class Code: Distribution and Haulage Positional Accuracy: Positioned to address or location	A13NE (NE)	293	12	530738 181929
384	Points of Interest - Commercial Services Name: P G UK Location: 63-66 Hatton Garden, London, EC1N 8LE Category: Transport, Storage and Delivery Class Code: Distribution and Haulage Positional Accuracy: Positioned to address or location	A13NW (NW)	349	12	530212 181910
385	Points of Interest - Commercial Services Name: Corporate Mobile Recycling Location: 3 Long Yard, London, WC1N 3LS Category: Recycling Services Class Code: Recycling, Reclamation and Disposal Positional Accuracy: Positioned to address or location	A18SE (N)	425	12	530627 182137
386	Points of Interest - Commercial Services Name: A K Y Robots Location: 71-75 Shelton Street, London, WC2H 9JQ Category: Transport, Storage and Delivery Class Code: Distribution and Haulage Positional Accuracy: Positioned to address or location	A8NW (SW)	436	12	530295 181224
386	Points of Interest - Commercial Services Name: Fuel Experts Ltd Location: 71-75 Shelton Street, London, WC2H 9JQ Category: Repair and Servicing Class Code: Vehicle Repair, Testing and Servicing Positional Accuracy: Positioned to address or location	A8NW (SW)	439	12	530296 181221
386	Points of Interest - Commercial Services Name: P D Transport Solutions Location: 71-75 Shelton Street, London, WC2H 9JQ Category: Transport, Storage and Delivery Class Code: Distribution and Haulage Positional Accuracy: Positioned to address or location	A8NW (SW)	439	12	530296 181221

Map ID	Details	Quadrant Reference (Compass Direction)	Estimated Distance From Site	Contact	NGR
386	Points of Interest - Commercial Services Name: Rogerson Drinks Ltd Location: 71-75 Shelton Street, London, WC2H 9JQ Category: Transport, Storage and Delivery Class Code: Distribution and Haulage Positional Accuracy: Positioned to address or location	A8NW (SW)	439	12	530296 181221
387	Points of Interest - Commercial Services Name: Sambelo Location: Alliance House 29-30, High Holborn, London, WC1V 6AZ Category: Transport, Storage and Delivery Class Code: Distribution and Haulage Positional Accuracy: Positioned to address or location	A14SW (E)	449	12	531012 181647
388	Points of Interest - Commercial Services Name: Trafalgar Shipping Services LLP Location: Chancery House 53-64, Chancery Lane, London, WC2A 1QU Category: Transport, Storage and Delivery Class Code: Distribution and Haulage Positional Accuracy: Positioned to address or location	A14SW (E)	486	12	531031 181528
389	Points of Interest - Commercial Services Name: Portland Press Ltd Location: Charles Darwin House 12, Roger Street, London, WC1N 2JU Category: Transport, Storage and Delivery Class Code: Distribution and Haulage Positional Accuracy: Positioned to address or location	A19SW (NE)	503	12	530866 182096
389	Points of Interest - Commercial Services Name: W Godleman & Son Ltd Location: 20-21 King's Mews, London, WC1N 2JB Category: Repair and Servicing Class Code: Vehicle Repair, Testing and Servicing Positional Accuracy: Positioned to address or location	A19SW (NE)	505	12	530925 182037
389	Points of Interest - Commercial Services Name: W Godleman & Son Ltd Location: 20-21 King's Mews, London, WC1N 2JB Category: Repair and Servicing Class Code: Vehicle Repair, Testing and Servicing Positional Accuracy: Positioned to address or location	A19SW (NE)	505	12	530925 182037
390	Points of Interest - Commercial Services Name: The Works Film Group Location: 78 New Oxford Street, London, WC1A 1HB Category: Transport, Storage and Delivery Class Code: Distribution and Haulage Positional Accuracy: Positioned to address or location	A12SE (SW)	533	12	529992 181444
390	Points of Interest - Commercial Services Name: Embiricos Ship Brokers Ltd Location: Prospect House, 100 New Oxford Street, London, WC1A 1HB Category: Transport, Storage and Delivery Class Code: Distribution and Haulage Positional Accuracy: Positioned to address or location	A12SE (SW)	554	12	529971 181438
390	Points of Interest - Commercial Services Name: Mitie Pest Control Location: Castlewood House 77-91, New Oxford Street, London, WC1A 1DG Category: Contract Services Class Code: Pest and Vermin Control Positional Accuracy: Positioned to address or location	A12SE (SW)	584	12	529960 181384
391	Points of Interest - Commercial Services Name: O'Keeffe & Partners Location: 27a Brownlow Mews, London, WC1N 2LQ Category: Transport, Storage and Delivery Class Code: Distribution and Haulage Positional Accuracy: Positioned to address or location	A18SE (NE)	537	12	530832 182166
392	Points of Interest - Commercial Services Name: Pest Control London Location: 35-36 Bow Street, London, WC2E 7AU Category: Contract Services Class Code: Pest and Vermin Control Positional Accuracy: Positioned to address or location	A8NW (S)	594	12	530458 181018
393	Points of Interest - Commercial Services Name: C O P S Docs Ltd Location: 200 Gray's Inn Road, London, WC1X 8XZ Category: Transport, Storage and Delivery Class Code: Distribution and Haulage Positional Accuracy: Positioned to address or location	A19SW (NE)	615	12	530931 182188

Map ID	Details	Quadrant Reference (Compass Direction)	Estimated Distance From Site	Contact	NGR
394	Points of Interest - Commercial Services Name: Red Bull Co Ltd Location: 42 Earlham Street, London, WC2H 9LA Category: Transport, Storage and Delivery Class Code: Distribution and Haulage Positional Accuracy: Positioned to address or location	A7NE (SW)	625	12	530153 181089
395	Points of Interest - Commercial Services Name: Clerkenwell Screws Ltd Location: 107-109 Clerkenwell Road, London, EC1R 5BY Category: Transport, Storage and Delivery Class Code: Distribution and Haulage Positional Accuracy: Positioned to address or location	A14NW (NE)	645	12	531113 182003
396	Points of Interest - Commercial Services Name: North Cyprus Tourism Centre Ltd Location: 29 Bedford Square, London, WC1B 3ED Category: Transport, Storage and Delivery Class Code: Distribution and Haulage Positional Accuracy: Positioned to address or location	A12SW (W)	725	12	529753 181633
397	Points of Interest - Commercial Services Name: Clerkenwell Motors Location: 14 Warner Street, London, EC1R 5HA Category: Repair and Servicing Class Code: Vehicle Repair, Testing and Servicing Positional Accuracy: Positioned to address or location	A19SW (NE)	727	12	531092 182184
397	Points of Interest - Commercial Services Name: Warner Street Garage Location: 14 Warner Street, London, EC1R 5HA Category: Repair and Servicing Class Code: Vehicle Repair, Testing and Servicing Positional Accuracy: Positioned to address or location	A19SW (NE)	727	12	531092 182184
397	Points of Interest - Commercial Services Name: Clerkenwell Motors Location: 14 Warner Street, London, EC1R 5HA Category: Repair and Servicing Class Code: Vehicle Repair, Testing and Servicing Positional Accuracy: Positioned to address or location	A19SW (NE)	727	12	531092 182184
397	Points of Interest - Commercial Services Name: Clerkenwell Motors Location: 14 Warner Street, London, EC1R 5HA Category: Repair and Servicing Class Code: Vehicle Repair, Testing and Servicing Positional Accuracy: Positioned to address or location	A19SW (NE)	727	12	531092 182184
397	Points of Interest - Commercial Services Name: Warner Street Garage Location: 14 Warner Street, London, EC1R 5HA Category: Repair and Servicing Class Code: Vehicle Repair, Testing and Servicing Positional Accuracy: Positioned to address or location	A19SW (NE)	727	12	531092 182184
398	Points of Interest - Commercial Services Name: Time Out Group Location: Universal House 251, Tottenham Court Road, London, W1T 7AB Category: Transport, Storage and Delivery Class Code: Distribution and Haulage Positional Accuracy: Positioned to address or location	A12SW (W)	730	12	529763 181528
399	Points of Interest - Commercial Services Name: City Clickers Location: 73-75 Kenton Street, London, WC1N 1NN Category: Transport, Storage and Delivery Class Code: Distribution and Haulage Positional Accuracy: Positioned to address or location	A17NE (NW)	764	12	530170 182402
399	Points of Interest - Commercial Services Name: Belgravia Auto Valet Location: 56 Tavistock Place, London, WC1H 9RG Category: Personal, Consumer and other Services Class Code: Vehicle Cleaning Services Positional Accuracy: Positioned to address or location	A17NE (NW)	774	12	530172 182415
400	Points of Interest - Commercial Services Name: Kowalik-bowen Distribution Ltd Location: 5 Chancery Lane, London, WC2A 1LG Category: Transport, Storage and Delivery Class Code: Distribution and Haulage Positional Accuracy: Positioned to address or location	A9NW (SE)	775	12	531180 181188

Map ID	Details	Quadrant Reference (Compass Direction)	Estimated Distance From Site	Contact	NGR
401	Points of Interest - Commercial Services Name: Belu Water Ltd Location: 62 Hatton Garden, London, EC1N 8LR Category: Transport, Storage and Delivery Class Code: Distribution and Haulage Positional Accuracy: Positioned to address or location	A14NE (E)	776	12	531282 181950
401	Points of Interest - Commercial Services Name: Cookson Precious Metals Ltd Location: Theba House 49-50, Hatton Garden, London, EC1N 8YS Category: Recycling Services Class Code: Recycling, Reclamation and Disposal Positional Accuracy: Positioned to address or location	A14NE (E)	828	12	531340 181945
402	Points of Interest - Commercial Services Name: Malca Amit (UK) Ltd Location: Suite 204-205 100, Hatton Garden, London, EC1N 8NX Category: Transport, Storage and Delivery Class Code: Distribution and Haulage Positional Accuracy: Positioned to address or location	A14SE (E)	797	12	531359 181654
402	Points of Interest - Commercial Services Name: J Markovitch Location: 7 Hatton Garden, London, EC1N 8AD Category: Repair and Servicing Class Code: Vehicle Repair, Testing and Servicing Positional Accuracy: Positioned to address or location	A14SE (E)	842	12	531404 181624
402	Points of Interest - Commercial Services Name: E A Gidson Location: Audrey House 16-20, Ely Place, London, EC1N 6SN Category: Transport, Storage and Delivery Class Code: Distribution and Haulage Positional Accuracy: Positioned to address or location	A14NE (E)	850	12	531411 181717
402	Points of Interest - Commercial Services Name: E A Gibson Shipbrokers Ltd Location: Audrey House 16-20, Ely Place, London, EC1N 6SN Category: Transport, Storage and Delivery Class Code: Distribution and Haulage Positional Accuracy: Positioned to address or location	A14NE (E)	850	12	531411 181717
402	Points of Interest - Commercial Services Name: E A Gibson Shipbrokers Ltd Location: Audrey House 16-20, Ely Place, London, EC1N 6SN Category: Transport, Storage and Delivery Class Code: Distribution and Haulage Positional Accuracy: Positioned to address or location	A14NE (E)	850	12	531411 181717
403	Points of Interest - Commercial Services Name: Flotilla Shipping Ltd Location: Hudson House 8, Tavistock Street, London, WC2E 7PP Category: Transport, Storage and Delivery Class Code: Distribution and Haulage Positional Accuracy: Positioned to address or location	A8SW (S)	800	12	530431 180813
403	Points of Interest - Commercial Services Name: Eurospan Group Location: 3 Henrietta Street, London, WC2E 8LU Category: Transport, Storage and Delivery Class Code: Distribution and Haulage Positional Accuracy: Positioned to address or location	A8SW (S)	801	12	530354 180822
403	Points of Interest - Commercial Services Name: American Library Association Location: 3 Henrietta Street, London, WC2E 8LU Category: Transport, Storage and Delivery Class Code: Distribution and Haulage Positional Accuracy: Positioned to address or location	A8SW (S)	802	12	530354 180822
403	Points of Interest - Commercial Services Name: Eurospan Group Location: 3 Henrietta Street, London, WC2E 8LU Category: Transport, Storage and Delivery Class Code: Distribution and Haulage Positional Accuracy: Positioned to address or location	A8SW (S)	802	12	530354 180822
403	Points of Interest - Commercial Services Name: Eurospan Ltd Location: 3 Henrietta Street, London, WC2E 8LU Category: Transport, Storage and Delivery Class Code: Distribution and Haulage Positional Accuracy: Positioned to address or location	A8SW (S)	802	12	530354 180822

Map ID	Details	Quadrant Reference (Compass Direction)	Estimated Distance From Site	Contact	NGR
403	Points of Interest - Commercial Services Name: I Love Ltd Location: 15 Maiden Lane, London, WC2E 7NG Category: Transport, Storage and Delivery Class Code: Distribution and Haulage Positional Accuracy: Positioned to address or location	A8SW (S)	882	12	530341 180743
404	Points of Interest - Commercial Services Name: Foyles Location: 107 Charing Cross Road, London, WC2H 0DT Category: Transport, Storage and Delivery Class Code: Distribution and Haulage Positional Accuracy: Positioned to address or location	A7NE (SW)	809	12	529866 181106
405	Points of Interest - Commercial Services Name: Autologic Holdings Plc Location: 5 Upper St. Martin's Lane, London, WC2H 9EA Category: Transport, Storage and Delivery Class Code: Distribution and Haulage Positional Accuracy: Positioned to address or location	A7SE (SW)	816	12	530037 180937
405	Points of Interest - Commercial Services Name: M G M Location: 5 Upper St. Martin's Lane, London, WC2H 9EA Category: Transport, Storage and Delivery Class Code: Distribution and Haulage Positional Accuracy: Positioned to address or location	A7SE (SW)	817	12	530037 180936
406	Points of Interest - Commercial Services Name: Prindiville Location: 5 New Street Square, London, EC4A 3BF Category: Repair and Servicing Class Code: Vehicle Repair, Testing and Servicing Positional Accuracy: Positioned to address or location	A9NE (SE)	834	12	531325 181319
407	Points of Interest - Commercial Services Name: Hartland Shipping Services Location: 28 Bedford Street, London, WC2E 9ED Category: Transport, Storage and Delivery Class Code: Distribution and Haulage Positional Accuracy: Positioned to address or location	A8SW (S)	834	12	530226 180822
408	Points of Interest - Commercial Services Name: Rush Careers Location: 5 Baker's Row, London, EC1R 3DF Category: Transport, Storage and Delivery Class Code: Distribution and Haulage Positional Accuracy: Positioned to address or location	A19SE (NE)	838	12	531202 182224
408	Points of Interest - Commercial Services Name: Hull Blyth & Co Ltd Location: 2 Coldbath Square, London, EC1R 5AX Category: Transport, Storage and Delivery Class Code: Distribution and Haulage Positional Accuracy: Positioned to address or location	A19SW (NE)	845	12	531180 182263
409	Points of Interest - Commercial Services Name: London Precious Metals Ltd Location: Greville House 35, Greville Street, London, EC1N 8TB Category: Recycling Services Class Code: Scrap Metal Merchants Positional Accuracy: Positioned to address or location	A14NE (E)	841	12	531395 181776
409	Points of Interest - Commercial Services Name: Charlie Location: 32-34 Greville Street, London, EC1N 8TB Category: Construction Services Class Code: Metalworkers Including Blacksmiths Positional Accuracy: Positioned to address or location	A14NE (E)	852	12	531406 181777
409	Points of Interest - Commercial Services Name: Hatton Metals Ltd Location: Assay House 28, Greville Street, London, EC1N 8SU Category: Recycling Services Class Code: Recycling, Reclamation and Disposal Positional Accuracy: Positioned to address or location	A14NE (E)	905	12	531459 181782
409	Points of Interest - Commercial Services Name: London Distributors Location: 47 Farringdon Road, London, EC1M 3JB Category: Transport, Storage and Delivery Class Code: Distribution and Haulage Positional Accuracy: Positioned to address or location	A14NE (E)	943	12	531485 181854

Map ID	Details	Quadrant Reference (Compass Direction)	Estimated Distance From Site	Contact	NGR
410	Points of Interest - Commercial Services Name: British Film Institute Location: 21 Stephen Street, London, W1T 1LN Category: Transport, Storage and Delivery Class Code: Distribution and Haulage Positional Accuracy: Positioned to address or location	A12SW (W)	852	12	529638 181531
410	Points of Interest - Commercial Services Name: Connoisseur Video Ltd Location: 21 Stephen Street, London, W1T 1LN Category: Transport, Storage and Delivery Class Code: Distribution and Haulage Positional Accuracy: Positioned to address or location	A12SW (W)	852	12	529638 181531
411	Points of Interest - Commercial Services Name: Portland Maritime Ltd Location: Manfield House 1, Southampton Street, London, WC2R 0LR Category: Transport, Storage and Delivery Class Code: Distribution and Haulage Positional Accuracy: Positioned to address or location	A8SW (S)	853	12	530459 180759
412	Points of Interest - Commercial Services Name: Red Bull Co Ltd Location: 14 Soho Square, London, W1D 3QG Category: Transport, Storage and Delivery Class Code: Distribution and Haulage Positional Accuracy: Positioned to address or location	A7NW (SW)	856	12	529693 181321
413	Points of Interest - Commercial Services Name: Eletson Location: 3 Crane Court, London, EC4A 2EJ Category: Transport, Storage and Delivery Class Code: Distribution and Haulage Positional Accuracy: Positioned to address or location	A9NE (SE)	860	12	531301 181217
413	Points of Interest - Commercial Services Name: Misnak Location: Quantum House 22-24, Red Lion Court, London, EC4A 3EB Category: Transport, Storage and Delivery Class Code: Distribution and Haulage Positional Accuracy: Positioned to address or location	A9NE (SE)	872	12	531306 181202
414	Points of Interest - Commercial Services Name: Willis News Distribution Ltd Location: Unit 5 22, Pakenham Street, London, WC1X 0LB Category: Transport, Storage and Delivery Class Code: Distribution and Haulage Positional Accuracy: Positioned to address or location	A18NE (N)	869	12	530828 182539
414	Points of Interest - Commercial Services Name: Willis News Location: Unit 5 22, Pakenham Street, London, WC1X 0LB Category: Transport, Storage and Delivery Class Code: Distribution and Haulage Positional Accuracy: Positioned to address or location	A18NE (N)	870	12	530829 182540
415	Points of Interest - Commercial Services Name: Shuttle Bridge Logistics Ltd Location: 130 Shaftesbury Avenue, London, W1D 5EU Category: Transport, Storage and Delivery Class Code: Distribution and Haulage Positional Accuracy: Positioned to address or location	A7SE (SW)	878	12	529893 180974
415	Points of Interest - Commercial Services Name: Shuttle Bridge Logistics Location: 130 Shaftesbury Avenue, London, W1D 5EU Category: Transport, Storage and Delivery Class Code: Distribution and Haulage Positional Accuracy: Positioned to address or location	A7SE (SW)	878	12	529893 180974
416	Points of Interest - Commercial Services Name: Time & Tide Shipping Ltd Location: 21-22 New Row, London, WC2N 4LE Category: Transport, Storage and Delivery Class Code: Distribution and Haulage Positional Accuracy: Positioned to address or location	A7SE (SW)	888	12	530124 180805
417	Points of Interest - Commercial Services Name: Garage Location: 12 Maiden Lane, London, WC2E 7NA Category: Repair and Servicing Class Code: Vehicle Repair, Testing and Servicing Positional Accuracy: Positioned to address or location	A8SW (S)	892	12	530360 180729

Map ID	Details	Quadrant Reference (Compass Direction)	Estimated Distance From Site	Contact	NGR
418	Points of Interest - Commercial Services Name: Dorian L P G Location: River House 143-145, Farringdon Road, London, EC1R 3AB Category: Transport, Storage and Delivery Class Code: Distribution and Haulage Positional Accuracy: Positioned to address or location	A19SE (NE)	902	12	531279 182227
418	Points of Interest - Commercial Services Name: Highbury Shipping Services Ltd Location: Fifth Floor River House 143-145, Farringdon Road, London, EC1R 3AB Category: Transport, Storage and Delivery Class Code: Distribution and Haulage Positional Accuracy: Positioned to address or location	A19SE (NE)	902	12	531279 182227
419	Points of Interest - Commercial Services Name: Lykiardopulo & Co Ltd Location: 2-3 Gough Square, London, EC4A 3DE Category: Transport, Storage and Delivery Class Code: Distribution and Haulage Positional Accuracy: Positioned to address or location	A9NE (SE)	903	12	531383 181279
419	Points of Interest - Commercial Services Name: The Distribution Business Ltd Location: 1 Gunpowder Square, London, EC4A 3EP Category: Transport, Storage and Delivery Class Code: Distribution and Haulage Positional Accuracy: Positioned to address or location	A9NE (SE)	952	12	531424 181252
419	Points of Interest - Commercial Services Name: The Leaflet Company Location: 1 Gunpowder Square, London, EC4A Category: Transport, Storage and Delivery Class Code: Distribution and Haulage Positional Accuracy: Positioned to address or location	A9NE (SE)	952	12	531424 181252
419	Points of Interest - Commercial Services Name: The Leaflet Co Location: 1 Gunpowder Square, London, EC4A 3EP Category: Transport, Storage and Delivery Class Code: Distribution and Haulage Positional Accuracy: Positioned to address or location	A9NE (SE)	953	12	531425 181253
419	Points of Interest - Commercial Services Name: Ocase UK Ltd Location: 147 Fleet Street, London, EC4A 2BU Category: Transport, Storage and Delivery Class Code: Distribution and Haulage Positional Accuracy: Positioned to address or location	A9NE (SE)	981	12	531426 181193
420	Points of Interest - Commercial Services Name: Bellville Logistics Ltd Location: 8 Exchange Court, London, WC2R 0JH Category: Transport, Storage and Delivery Class Code: Distribution and Haulage Positional Accuracy: Positioned to address or location	A8SW (S)	920	12	530319 180708
420	Points of Interest - Commercial Services Name: Dreamworks Distribution Ltd Location: 6 Agar Street, London, WC2N 4HN Category: Transport, Storage and Delivery Class Code: Distribution and Haulage Positional Accuracy: Positioned to address or location	A8SW (S)	963	12	530275 180674
421	Points of Interest - Commercial Services Name: Sovereign Ship Brokers Location: 46A Rosebery Avenue, London, EC1R 4RP Category: Transport, Storage and Delivery Class Code: Distribution and Haulage Positional Accuracy: Positioned to address or location	A19NE (NE)	972	12	531196 182430
422	Points of Interest - Commercial Services Name: Shopdrop London Flyer Location: 26 Goodge Street, London, W1T 2QG Category: Transport, Storage and Delivery Class Code: Distribution and Haulage Positional Accuracy: Positioned to address or location	A11NE (W)	991	12	529488 181746
423	Points of Interest - Commercial Services Name: Ten Tenths Location: 11 Tiger House, Burton Street, London, WC1H 9BY Category: Repair and Servicing Class Code: Vehicle Repair, Testing and Servicing Positional Accuracy: Positioned to address or location	A17NE (NW)	992	12	529959 182542

Map ID	Details	Quadrant Reference (Compass Direction)	Estimated Distance From Site	Contact	NGR
424	Points of Interest - Commercial Services Name: Rubbish Removal Location: 105-121 Judd Street, London, WC1H 9RN Category: Recycling Services Class Code: Recycling, Reclamation and Disposal Positional Accuracy: Positioned to address or location	A17NE (N)	1000	12	530145 182651
425	Points of Interest - Education and Health Name: Royal London Hospital for Integrated Medicine Location: 60 Great Ormond Street, London, WC1N 3HR Category: Health Practitioners and Establishments Class Code: Hospitals Positional Accuracy: Positioned to address or location	A13NW (N)	277	12	530431 181986
425	Points of Interest - Education and Health Name: The Royal London Hospital for Integrated Medicine Location: 60 Great Ormond Street, London, WC1N 3HR Category: Health Practitioners and Establishments Class Code: Hospitals Positional Accuracy: Positioned to address or location	A13NW (N)	277	12	530432 181986
425	Points of Interest - Education and Health Name: The National Hospital for Neurology & Neurosurgery Location: Queen Square, London, WC1N 3BG Category: Health Practitioners and Establishments Class Code: Hospitals Positional Accuracy: Positioned to address or location	A18SW (N)	341	12	530375 182032
425	Points of Interest - Education and Health Name: National Hospital for Neurology and Neurosurgery, Queen Square Location: Queen Square, London, WC1N 3BG Category: Health Practitioners and Establishments Class Code: Hospitals Positional Accuracy: Positioned to address or location	A18SW (N)	341	12	530375 182032
426	Points of Interest - Education and Health Name: Great Ormond Street Hospital Location: Great Ormond Street, London, WC1N 3JH Category: Health Practitioners and Establishments Class Code: Hospitals Positional Accuracy: Positioned to address or location	A18SE (N)	316	12	530533 182040
426	Points of Interest - Education and Health Name: Great Ormond Street Hospital Central London Site Location: Great Ormond Street, London, WC1N 3JH Category: Health Practitioners and Establishments Class Code: Hospitals Positional Accuracy: Positioned to address or location	A18SE (N)	317	12	530533 182041
427	Points of Interest - Education and Health Name: Queens Square Imaging Centre Location: 8-11 Queen Square, London, WC1N 3AR Category: Health Practitioners and Establishments Class Code: Hospitals Positional Accuracy: Positioned to address or location	A13NW (NW)	326	12	530316 181979
428	Points of Interest - Education and Health Name: Institute of Child Health Location: 30 Guilford Street, London, WC1N 1EH Category: Health Practitioners and Establishments Class Code: Hospitals Positional Accuracy: Positioned to address or location	A18SW (N)	430	12	530518 182154
429	Points of Interest - Education and Health Name: Health Audit International Ltd Location: 45 Odhams Walk, London, WC2H 9SB Category: Health Practitioners and Establishments Class Code: Hospitals Positional Accuracy: Positioned to address or location	A8NW (SW)	555	12	530237 181121
430	Points of Interest - Education and Health Name: Eastman Dental Hospital Location: 256 Gray's Inn Road, London, WC1X 8LD Category: Health Practitioners and Establishments Class Code: Hospitals Positional Accuracy: Positioned to address or location	A18NE (N)	750	12	530722 182448
430	Points of Interest - Education and Health Name: The Centre for Reproductive and Genetic Health Location: 256 Gray's Inn Road, London, WC1X 8LD Category: Health Practitioners and Establishments Class Code: Hospitals Positional Accuracy: Positioned to address or location	A18NE (N)	751	12	530723 182449

Map ID	Details	Quadrant Reference (Compass Direction)	Estimated Distance From Site	Contact	NGR
430	Points of Interest - Education and Health Name: The Eastman Dental Hospital Location: 256 Gray's Inn Road, London, WC1X 8LD Category: Health Practitioners and Establishments Class Code: Hospitals Positional Accuracy: Positioned to address or location	A18NE (N)	751	12	530723 182449
431	Points of Interest - Education and Health Name: George Philip Properties Group Ltd Location: 399-401 Strand, London, WC2R 0LT Category: Health Practitioners and Establishments Class Code: Hospitals Positional Accuracy: Positioned to address or location	A8SW (S)	881	12	530395 180736
432	Points of Interest - Education and Health Name: BUPA Wellness Location: 10 Gough Sq, London, EC4A 3DG Category: Health Practitioners and Establishments Class Code: Hospitals Positional Accuracy: Positioned to address or location	A9NE (SE)	949	12	531416 181242
433	Points of Interest - Manufacturing and Production Name: Nyota Minerals Ltd Location: Sicilian House 7, Sicilian Avenue, London, WC1A 2QR Category: Extractive Industries Class Code: Ore Mining Positional Accuracy: Positioned to address or location	A13SW (SW)	49	12	530446 181612
433	Points of Interest - Manufacturing and Production Name: M L S Business Centres Location: 16-19 Southampton Place, London, WC1A 2AJ Category: Industrial Features Class Code: Business Parks and Industrial Estates Positional Accuracy: Positioned to address or location	A13SW (SW)	108	12	530411 181546
433	Points of Interest - Manufacturing and Production Name: City Executive Centres Location: 16-19 Southampton Place, London, WC1A 2AJ Category: Industrial Features Class Code: Business Parks and Industrial Estates Positional Accuracy: Positioned to address or location	A13SW (SW)	108	12	530411 181546
434	Points of Interest - Manufacturing and Production Name: Mwb Business Exchange Location: 88 Kingsway, London, WC2B 6AA Category: Industrial Features Class Code: Business Parks and Industrial Estates Positional Accuracy: Positioned to address or location	A13SE (S)	133	12	530553 181488
434	Points of Interest - Manufacturing and Production Name: M W B Business Exchange Location: 88 Kingsway, London, WC2B 6AA Category: Industrial Features Class Code: Business Parks and Industrial Estates Positional Accuracy: Positioned to address or location	A13SE (S)	133	12	530553 181488
434	Points of Interest - Manufacturing and Production Name: Lenta Business Space Location: Craven House 121, Kingsway, London, WC2B 6PA Category: Industrial Features Class Code: Business Parks and Industrial Estates Positional Accuracy: Positioned to address or location	A13SW (S)	166	12	530518 181445
434	Points of Interest - Manufacturing and Production Name: Lenta Business Space Location: Craven House 121, Kingsway, London, WC2B 6PA Category: Industrial Features Class Code: Business Parks and Industrial Estates Positional Accuracy: Positioned to address or location	A13SW (S)	166	12	530517 181445
435	Points of Interest - Manufacturing and Production Name: Denny Publications Ltd Location: 27 Old Gloucester Street, London, WC1N 3AF Category: Industrial Features Class Code: Business Parks and Industrial Estates Positional Accuracy: Positioned to address or location	A13NW (NW)	200	12	530387 181874
435	Points of Interest - Manufacturing and Production Name: Tiles & Stone Ltd Location: 27 Old Gloucester Street, London, Greater London, WC1N 3AF Category: Extractive Industries Class Code: Stone Quarrying and Preparation Positional Accuracy: Positioned to address or location	A13NW (NW)	200	12	530387 181874

Map ID	Details	Quadrant Reference (Compass Direction)	Estimated Distance From Site	Contact	NGR
436	Points of Interest - Manufacturing and Production Name: Charnwood Minerals Ltd Location: 5 Richbell Place, London, WC1N 3LA Category: Extractive Industries Class Code: Sand, Gravel and Clay Extraction and Merchants Positional Accuracy: Positioned to address or location	A13NE (NE)	265	12	530699 181925
436	Points of Interest - Manufacturing and Production Name: Flexioffices Location: 14-18 Emerald Street, London, WC1N 3QA Category: Industrial Features Class Code: Business Parks and Industrial Estates Positional Accuracy: Positioned to address or location	A13NE (NE)	288	12	530718 181940
437	Points of Interest - Manufacturing and Production Name: Aldwych Workshops Location: WC2B Category: Industrial Features Class Code: Unspecified Works Or Factories Positional Accuracy: Positioned to an adjacent address or location	A8NW (S)	333	12	530383 181298
438	Points of Interest - Manufacturing and Production Name: M L S Properties Ltd Location: 59-60 Russell Sq, London, WC1B 4HP Category: Industrial Features Class Code: Business Parks and Industrial Estates Positional Accuracy: Positioned to address or location	A13NW (NW)	343	12	530236 181928
438	Points of Interest - Manufacturing and Production Name: M L S Properties Ltd Location: 59-60 Russell Square, London, WC1B 4HP Category: Industrial Features Class Code: Business Parks and Industrial Estates Positional Accuracy: Positioned to address or location	A13NW (NW)	343	12	530236 181929
439	Points of Interest - Manufacturing and Production Name: French Chamber of Commerce Location: Lincoln House 296-302, High Holborn, London, WC1V 7JH Category: Industrial Features Class Code: Business Parks and Industrial Estates Positional Accuracy: Positioned to address or location	A14SW (E)	354	12	530906 181574
440	Points of Interest - Manufacturing and Production Name: Associated British Foods Plc Location: 50-51 Russell Square, London, WC1B 4JA Category: Industrial Features Class Code: Business Parks and Industrial Estates Positional Accuracy: Positioned to address or location	A12NE (NW)	370	12	530161 181875
441	Points of Interest - Manufacturing and Production Name: Atelier London Ltd Location: 71-75 Shelton Street, London, WC2H 9JQ Category: Industrial Features Class Code: Business Parks and Industrial Estates Positional Accuracy: Positioned to address or location	A8NW (SW)	436	12	530295 181224
441	Points of Interest - Manufacturing and Production Name: Garden Studios Location: Garden Studios 11-15, Betterton Street, London, WC2H 9BP Category: Industrial Features Class Code: Business Parks and Industrial Estates Positional Accuracy: Positioned to address or location	A8NW (SW)	436	12	530295 181224
441	Points of Interest - Manufacturing and Production Name: Atelier London Ltd Location: Garden Studios 11-15, Betterton Street, London, WC2H 9BP Category: Industrial Features Class Code: Business Parks and Industrial Estates Positional Accuracy: Positioned to address or location	A8NW (SW)	436	12	530295 181224
441	Points of Interest - Manufacturing and Production Name: Garden Studios Location: 71-75 Shelton Street, London, WC2H 9JQ Category: Industrial Features Class Code: Business Parks and Industrial Estates Positional Accuracy: Positioned to address or location	A8NW (SW)	439	12	530296 181221

Map ID	Details	Quadrant Reference (Compass Direction)	Estimated Distance From Site	Contact	NGR
441	Points of Interest - Manufacturing and Production Name: Regus Location: 90 Long Acre, London, WC2E 9RZ Category: Industrial Features Class Code: Business Parks and Industrial Estates Positional Accuracy: Positioned to address or location	A8NW (S)	502	12	530321 181141
442	Points of Interest - Manufacturing and Production Name: Saint Barbara LLP Location: 9 John Street, London, WC1N 2ES Category: Extractive Industries Class Code: Ore Mining Positional Accuracy: Positioned to address or location	A19SW (NE)	461	12	530875 182028
442	Points of Interest - Manufacturing and Production Name: St Barbara Location: 9 John Street, London, WC1N 2ES Category: Extractive Industries Class Code: Ore Mining Positional Accuracy: Positioned to address or location	A19SW (NE)	462	12	530876 182029
443	Points of Interest - Manufacturing and Production Name: Bloomsbury Business Centres Location: 32 Bloomsbury Street, London, WC1B 3QJ Category: Industrial Features Class Code: Business Parks and Industrial Estates Positional Accuracy: Positioned to address or location	A12SE (W)	491	12	529995 181586
443	Points of Interest - Manufacturing and Production Name: Virtual Angels Services Location: 32 Bloomsbury Street, London, WC1B 3QJ Category: Industrial Features Class Code: Business Parks and Industrial Estates Positional Accuracy: Positioned to address or location	A12SE (W)	491	12	529995 181586
444	Points of Interest - Manufacturing and Production Name: Calenergy Gas Ltd Location: Fourth Floor 55, Drury Lane, London, WC2B 5SQ Category: Extractive Industries Class Code: Oil and Gas Extraction, Refinery and Product Manufacture Positional Accuracy: Positioned to address or location	A8NW (S)	495	12	530491 181115
445	Points of Interest - Manufacturing and Production Name: Holborn Gate Location: Holborn Gate 330, High Holborn, London, WC1V 7PP Category: Industrial Features Class Code: Business Parks and Industrial Estates Positional Accuracy: Positioned to address or location	A14SW (E)	526	12	531084 181584
445	Points of Interest - Manufacturing and Production Name: Regus Location: Holborn Gate 330, High Holborn, London, WC1V 7QT Category: Industrial Features Class Code: Business Parks and Industrial Estates Positional Accuracy: Positioned to address or location	A14SW (E)	526	12	531084 181584
445	Points of Interest - Manufacturing and Production Name: London Executive Offices Location: 25 Southampton Buildings, London, WC2A 1AL Category: Industrial Features Class Code: Business Parks and Industrial Estates Positional Accuracy: Positioned to address or location	A14SW (E)	572	12	531116 181515
445	Points of Interest - Manufacturing and Production Name: Socomec Location: 25 Central Court, London, WC2A 1AL Category: Industrial Features Class Code: Energy Production Positional Accuracy: Positioned to address or location	A14SW (E)	572	12	531116 181515
446	Points of Interest - Manufacturing and Production Name: Works Location: 118 Drury Lane, London, WC2B 5SR Category: Industrial Features Class Code: Unspecified Works Or Factories Positional Accuracy: Positioned to address or location	A8NE (S)	529	12	530593 181090
446	Points of Interest - Manufacturing and Production Name: Federation of Dredging Contractors Location: Ingersoll House 7-9, Kingsway, London, WC2B 6XF Category: Industrial Features Class Code: Business Parks and Industrial Estates Positional Accuracy: Positioned to address or location	A8NE (S)	563	12	530667 181073

Map ID	Details	Quadrant Reference (Compass Direction)	Estimated Distance From Site	Contact	NGR
447	Points of Interest - Manufacturing and Production Name: United Energy Group Location: 45 Doughty Street, London, WC1N 2LR Category: Extractive Industries Class Code: Oil and Gas Extraction, Refinery and Product Manufacture Positional Accuracy: Positioned to address or location	A18SE (NE)	552	12	530771 182219
448	Points of Interest - Manufacturing and Production Name: Works Location: Not Supplied Category: Industrial Features Class Code: Unspecified Works Or Factories Positional Accuracy: Positioned to an adjacent address or location	A7NE (SW)	666	12	530169 181031
448	Points of Interest - Manufacturing and Production Name: Works Location: WC2H Category: Industrial Features Class Code: Unspecified Works Or Factories Positional Accuracy: Positioned to an adjacent address or location	A7NE (SW)	669	12	530165 181030
449	Points of Interest - Manufacturing and Production Name: Samson Marble Location: 9 Denmark Street, London, WC2H 8LS Category: Extractive Industries Class Code: Stone Quarrying and Preparation Positional Accuracy: Positioned to address or location	A7NE (SW)	718	12	529887 181233
449	Points of Interest - Manufacturing and Production Name: Samson Marble Location: 9 Denmark Street, London, WC2H 8LS Category: Extractive Industries Class Code: Stone Quarrying and Preparation Positional Accuracy: Positioned to address or location	A7NE (SW)	718	12	529887 181233
450	Points of Interest - Manufacturing and Production Name: Factory Location: Not Supplied Category: Industrial Features Class Code: Unspecified Works Or Factories Positional Accuracy: Positioned to an adjacent address or location	A14NE (NE)	756	12	531246 181983
450	Points of Interest - Manufacturing and Production Name: McDonnell Ltd Location: 34 New House, Hatton Garden, London, EC1N 8JY Category: Extractive Industries Class Code: Ore Mining Positional Accuracy: Positioned to address or location	A14NE (E)	769	12	531290 181910
451	Points of Interest - Manufacturing and Production Name: Space at Gower St Location: Flat 1 37-41, Gower Street, London, WC1E 6HH Category: Industrial Features Class Code: Business Parks and Industrial Estates Positional Accuracy: Positioned to address or location	A12NW (W)	762	12	529743 181888
451	Points of Interest - Manufacturing and Production Name: Space @ Gower Street Location: 37-41 Gower Street, London, WC1E 6HH Category: Industrial Features Class Code: Business Parks and Industrial Estates Positional Accuracy: Positioned to address or location	A12NW (W)	762	12	529743 181888
451	Points of Interest - Manufacturing and Production Name: Regency Mines Plc Location: 55 Gower Street, London, WC1E 6HJ Category: Extractive Industries Class Code: Ore Mining Positional Accuracy: Positioned to address or location	A12NW (W)	817	12	529703 181943
452	Points of Interest - Manufacturing and Production Name: 133 Long Acre Location: 133 Long Acre, London, WC2E 9DT Category: Industrial Features Class Code: Business Parks and Industrial Estates Positional Accuracy: Positioned to address or location	A7SE (SW)	767	12	530121 180942
453	Points of Interest - Manufacturing and Production Name: Ferrexpo Location: 2-4 King Street, London, SW1Y 6QL Category: Extractive Industries Class Code: Ore Mining Positional Accuracy: Positioned to address or location	A8SW (S)	771	12	530284 180869

Map ID	Details	Quadrant Reference (Compass Direction)	Estimated Distance From Site	Contact	NGR
454	Points of Interest - Manufacturing and Production Name: Afferro Mining Inc & Aureus Mining Inc Location: 20 Southampton Street, London, WC2E 7QH Category: Extractive Industries Class Code: Ore Mining Positional Accuracy: Positioned to address or location	A8SW (S)	774	12	530388 180844
454	Points of Interest - Manufacturing and Production Name: London Executive Offices Location: Hudson House 8, Tavistock Street, London, WC2E 7PP Category: Industrial Features Class Code: Business Parks and Industrial Estates Positional Accuracy: Positioned to address or location	A8SW (S)	788	12	530443 180824
454	Points of Interest - Manufacturing and Production Name: Executive Offices Group Location: Hudson House 8, Tavistock Street, London, WC2E 7PP Category: Industrial Features Class Code: Business Parks and Industrial Estates Positional Accuracy: Positioned to address or location	A8SW (S)	800	12	530432 180813
454	Points of Interest - Manufacturing and Production Name: Regus (UK) Ltd Location: Garrick House 26-27, Southampton Street, London, WC2E 7RS Category: Industrial Features Class Code: Business Parks and Industrial Estates Positional Accuracy: Positioned to address or location	A8SW (S)	813	12	530384 180805
454	Points of Interest - Manufacturing and Production Name: Regus Location: Garrick House 26-27, Southampton Street, London, WC2E 7RS Category: Industrial Features Class Code: Business Parks and Industrial Estates Positional Accuracy: Positioned to address or location	A8SW (S)	813	12	530384 180805
454	Points of Interest - Manufacturing and Production Name: Minerva Resources Plc Location: Manfield House 1, Southampton Street, London, WC2R 0LR Category: Extractive Industries Class Code: Ore Mining Positional Accuracy: Positioned to address or location	A8SW (S)	853	12	530459 180759
454	Points of Interest - Manufacturing and Production Name: Nyota Minerals Location: Manfield House 1, Southampton Street, London, WC2R 0LR Category: Extractive Industries Class Code: Ore Mining Positional Accuracy: Positioned to address or location	A8SW (S)	853	12	530459 180759
455	Points of Interest - Manufacturing and Production Name: Sterling Energy Location: 5 Chancery Lane, London, WC2A 1LG Category: Extractive Industries Class Code: Oil and Gas Extraction, Refinery and Product Manufacture Positional Accuracy: Positioned to address or location	A9NW (SE)	775	12	531180 181188
456	Points of Interest - Manufacturing and Production Name: M L S Business Centres Location: 25 Floral Street, London, WC2E 9DS Category: Industrial Features Class Code: Business Parks and Industrial Estates Positional Accuracy: Positioned to address or location	A8SW (S)	792	12	530193 180880
457	Points of Interest - Manufacturing and Production Name: Feiner Gems Location: Suite 128 100, Hatton Garden, London, EC1N 8NX Category: Extractive Industries Class Code: Stone Quarrying and Preparation Positional Accuracy: Positioned to address or location	A14SE (E)	797	12	531359 181654
457	Points of Interest - Manufacturing and Production Name: International Economic & Energy Location: Audrey House, 16-20 Ely Pl, London, EC1N 6SN Category: Extractive Industries Class Code: Ore Mining Positional Accuracy: Positioned to address or location	A14NE (E)	849	12	531410 181716
457	Points of Interest - Manufacturing and Production Name: Audrey House Location: Audrey House 16-20, Ely Place, London, EC1N 6SN Category: Industrial Features Class Code: Business Parks and Industrial Estates Positional Accuracy: Positioned to address or location	A14NE (E)	850	12	531411 181717

Map ID	Details	Quadrant Reference (Compass Direction)	Estimated Distance From Site	Contact	NGR
458	Points of Interest - Manufacturing and Production Name: Mwb Business Exchange Location: 18 Soho Square, London, W1D 3QL Category: Industrial Features Class Code: Business Parks and Industrial Estates Positional Accuracy: Positioned to address or location	A7NW (SW)	816	12	529734 181324
458	Points of Interest - Manufacturing and Production Name: M W B Business Exchange Location: 18 Soho Square, London, W1D 3QL Category: Industrial Features Class Code: Business Parks and Industrial Estates Positional Accuracy: Positioned to address or location	A7NW (SW)	816	12	529734 181324
458	Points of Interest - Manufacturing and Production Name: Builders Merchants Federation Location: 15 Soho Square, London, W1D 3HL Category: Industrial Features Class Code: Business Parks and Industrial Estates Positional Accuracy: Positioned to address or location	A7NW (SW)	849	12	529699 181325
458	Points of Interest - Manufacturing and Production Name: Builders Merchants Federation Location: 15 Soho Square, London, W1D 3HL Category: Industrial Features Class Code: Business Parks and Industrial Estates Positional Accuracy: Positioned to address or location	A7NW (SW)	849	12	529699 181325
459	Points of Interest - Manufacturing and Production Name: Buried Hill Services Ltd Location: Wellington House 125-130, Strand, London, WC2R 0AP Category: Extractive Industries Class Code: Oil and Gas Extraction, Refinery and Product Manufacture Positional Accuracy: Positioned to address or location	A8SE (S)	824	12	530607 180794
459	Points of Interest - Manufacturing and Production Name: Bunduq Co Ltd Location: Brettenham House, Lancaster Place, London, WC2E 7EN Category: Extractive Industries Class Code: Oil and Gas Extraction, Refinery and Product Manufacture Positional Accuracy: Positioned to address or location	A8SE (S)	875	12	530636 180747
459	Points of Interest - Manufacturing and Production Name: Abu Dhabi Marine Areas Ltd Location: Brettenham House, Lancaster Place, London, WC2E 7EN Category: Extractive Industries Class Code: Oil and Gas Extraction, Refinery and Product Manufacture Positional Accuracy: Positioned to address or location	A8SE (S)	875	12	530636 180747
459	Points of Interest - Manufacturing and Production Name: Ridge Mining Plc Location: 5, Brettenham House, Lancaster Pl, London, WC2E 7EN Category: Extractive Industries Class Code: Ore Mining Positional Accuracy: Positioned to address or location	A8SE (S)	875	12	530636 180746
459	Points of Interest - Manufacturing and Production Name: Draco Brettenham Ltd Location: Brettenham House, Lancaster Place, London, WC2E 7EN Category: Industrial Features Class Code: Business Parks and Industrial Estates Positional Accuracy: Positioned to address or location	A8SE (S)	875	12	530636 180747
460	Points of Interest - Manufacturing and Production Name: Works Location: WC1X Category: Industrial Features Class Code: Unspecified Works Or Factories Positional Accuracy: Positioned to an adjacent address or location	A18NE (N)	836	12	530854 182493
460	Points of Interest - Manufacturing and Production Name: Works Location: Not Supplied Category: Industrial Features Class Code: Unspecified Works Or Factories Positional Accuracy: Positioned to an adjacent address or location	A18NE (N)	845	12	530853 182503
460	Points of Interest - Manufacturing and Production Name: Workshops Location: WC1X Category: Industrial Features Class Code: Unspecified Works Or Factories Positional Accuracy: Positioned to an adjacent address or location	A19NW (NE)	852	12	530924 182477

Map ID	Details	Quadrant Reference (Compass Direction)	Estimated Distance From Site	Contact	NGR
461	Points of Interest - Manufacturing and Production Name: Collins King & Associates Location: 30 Maiden Lane, London, WC2E 7JS Category: Industrial Features Class Code: Business Parks and Industrial Estates Positional Accuracy: Positioned to address or location	A8SW (S)	872	12	530305 180760
461	Points of Interest - Manufacturing and Production Name: Collins King & Associates Location: 30 Maiden Lane, London, WC2E 7JS Category: Industrial Features Class Code: Business Parks and Industrial Estates Positional Accuracy: Positioned to address or location	A8SW (S)	872	12	530305 180760
462	Points of Interest - Manufacturing and Production Name: Flex Lng Managment Ltd Location: Lector Court 151-153, Farringdon Road, London, EC1R 3AF Category: Extractive Industries Class Code: Oil and Gas Extraction, Refinery and Product Manufacture Positional Accuracy: Positioned to address or location	A19SE (NE)	884	12	531246 182243
463	Points of Interest - Manufacturing and Production Name: Mls Business Centres Location: 17-19 Bedford Street, London, WC2E 9HP Category: Industrial Features Class Code: Business Parks and Industrial Estates Positional Accuracy: Positioned to address or location	A8SW (S)	905	12	530217 180750
463	Points of Interest - Manufacturing and Production Name: Mls Business Centres Ltd Location: 17-19 Bedford Street, London, WC2E 9HP Category: Industrial Features Class Code: Business Parks and Industrial Estates Positional Accuracy: Positioned to address or location	A8SW (S)	905	12	530217 180750
463	Points of Interest - Manufacturing and Production Name: Longford Business Centres Location: Brookmount House 62-65, Chandos Place, London, WC2N 4LP Category: Industrial Features Class Code: Business Parks and Industrial Estates Positional Accuracy: Positioned to address or location	A8SW (S)	949	12	530210 180706
463	Points of Interest - Manufacturing and Production Name: Longford Business Centres Location: Brookmount House 62-65, Chandos Place, London, WC2N 4HG Category: Industrial Features Class Code: Business Parks and Industrial Estates Positional Accuracy: Positioned to address or location	A8SW (S)	949	12	530210 180706
463	Points of Interest - Manufacturing and Production Name: Stanhope Business Centres Location: 53 Chandos Place, London, WC2N 4HS Category: Industrial Features Class Code: Business Parks and Industrial Estates Positional Accuracy: Positioned to address or location	A8SW (S)	978	12	530193 180681
464	Points of Interest - Manufacturing and Production Name: Jubilee Business Centre Location: Prince Consort House 109-111, Farringdon Road, London, EC1R 3BW Category: Industrial Features Class Code: Business Parks and Industrial Estates Positional Accuracy: Positioned to address or location	A19SE (NE)	913	12	531357 182113
464	Points of Interest - Manufacturing and Production Name: Jubilee Business Centre Location: Prince Consort House 109-111, Farringdon Road, London, EC1R 3BW Category: Industrial Features Class Code: Business Parks and Industrial Estates Positional Accuracy: Positioned to address or location	A19SE (NE)	913	12	531357 182113
465	Points of Interest - Manufacturing and Production Name: Asia-Centre Location: 12-18 Newport Place, London, WC2H 7PR Category: Industrial Features Class Code: Business Parks and Industrial Estates Positional Accuracy: Positioned to address or location	A7SE (SW)	916	12	529898 180918
466	Points of Interest - Manufacturing and Production Name: Casa Mining Ltd Location: 61 Frith Street, London, W1D 3JL Category: Extractive Industries Class Code: Ore Mining Positional Accuracy: Positioned to address or location	A7NW (SW)	925	12	529704 181136

Map ID	Details	Quadrant Reference (Compass Direction)	Estimated Distance From Site	Contact	NGR
466	Points of Interest - Manufacturing and Production Name: Square Business Centre Ltd Location: 61 Frith Street, London, W1D 3JL Category: Industrial Features Class Code: Business Parks and Industrial Estates Positional Accuracy: Positioned to address or location	A7NW (SW)	925	12	529704 181136
467	Points of Interest - Manufacturing and Production Name: Business Environment Location: 154-160 Fleet Street, London, EC4A 2DQ Category: Industrial Features Class Code: Business Parks and Industrial Estates Positional Accuracy: Positioned to address or location	A9NE (SE)	933	12	531377 181201
468	Points of Interest - Manufacturing and Production Name: Mwb Business Exchange Location: Premier House 77, Oxford Street, London, W1D 2ES Category: Industrial Features Class Code: Business Parks and Industrial Estates Positional Accuracy: Positioned to address or location	A7NW (W)	934	12	529609 181325
468	Points of Interest - Manufacturing and Production Name: Mwb Business Exchange Location: Premier House 77, Oxford Street, London, W1D 2ES Category: Industrial Features Class Code: Business Parks and Industrial Estates Positional Accuracy: Positioned to address or location	A7NW (W)	934	12	529609 181325
468	Points of Interest - Manufacturing and Production Name: Land Securities Location: 7 Soho Square, London, W1D 3QB Category: Industrial Features Class Code: Business Parks and Industrial Estates Positional Accuracy: Positioned to address or location	A7NW (SW)	944	12	529612 181285
468	Points of Interest - Manufacturing and Production Name: Regus Location: Victor House 81, Oxford Street, London, W1D 2EU Category: Industrial Features Class Code: Business Parks and Industrial Estates Positional Accuracy: Positioned to address or location	A7NW (W)	953	12	529592 181313
468	Points of Interest - Manufacturing and Production Name: Regus Management UK Ltd Location: Victor House 81, Oxford Street, London, W1D 2EU Category: Industrial Features Class Code: Business Parks and Industrial Estates Positional Accuracy: Positioned to address or location	A7NW (W)	953	12	529592 181313
468	Points of Interest - Manufacturing and Production Name: Gainsborough Business Centres Ltd Location: 81 Oxford Street, London, W1D 2EU Category: Industrial Features Class Code: Business Parks and Industrial Estates Positional Accuracy: Positioned to address or location	A7NW (W)	953	12	529592 181313
468	Points of Interest - Manufacturing and Production Name: Gainsborough Business Centres Ltd Location: 81 Oxford Street, London, W1D 2EU Category: Industrial Features Class Code: Business Parks and Industrial Estates Positional Accuracy: Positioned to address or location	A7NW (W)	953	12	529592 181313
469	Points of Interest - Manufacturing and Production Name: Works Location: W1T Category: Industrial Features Class Code: Unspecified Works Or Factories Positional Accuracy: Positioned to an adjacent address or location	A12SW (W)	936	12	529541 181662
470	Points of Interest - Manufacturing and Production Name: The Corner Location: 91-93 Farringdon Road, London, EC1M 3LN Category: Industrial Features Class Code: Business Parks and Industrial Estates Positional Accuracy: Positioned to address or location	A19SE (E)	937	12	531419 182041
471	Points of Interest - Manufacturing and Production Name: Gianfar Ltd Location: Adam House 7-10, Adam Street, London, WC2N 6AA Category: Industrial Features Class Code: Business Parks and Industrial Estates Positional Accuracy: Positioned to address or location	A3NW (S)	971	12	530426 180642

Map ID	Details	Quadrant Reference (Compass Direction)	Estimated Distance From Site	Contact	NGR
471	Points of Interest - Manufacturing and Production Name: Adam House Location: 7-10 Adam Street, London, WC2N 6AA Category: Industrial Features Class Code: Business Parks and Industrial Estates Positional Accuracy: Positioned to address or location	A3NW (S)	971	12	530426 180642
471	Points of Interest - Manufacturing and Production Name: Adam House Ltd Location: 7-10 Adam Street, London, WC2N 6AA Category: Industrial Features Class Code: Business Parks and Industrial Estates Positional Accuracy: Positioned to address or location	A3NW (S)	971	12	530426 180642
472	Points of Interest - Manufacturing and Production Name: Temple Property Investments Location: Temple Pier, Victoria Embankment, London, WC2R 2PN Category: Industrial Features Class Code: Business Parks and Industrial Estates Positional Accuracy: Positioned to address or location	A9SW (SE)	978	12	530959 180743
472	Points of Interest - Manufacturing and Production Name: The Yacht London Ltd Location: Temple Pier, Victoria Embankment, London, WC2R 2PN Category: Industrial Features Class Code: Business Parks and Industrial Estates Positional Accuracy: Positioned to address or location	A9SW (SE)	978	12	530959 180743
473	Points of Interest - Manufacturing and Production Name: European Business Forum Location: 12 Plumtree Court, London, EC4A 4HT Category: Industrial Features Class Code: Business Parks and Industrial Estates Positional Accuracy: Positioned to address or location	A14SE (E)	988	12	531532 181465
474	Points of Interest - Public Infrastructure Name: Wjj Waste Ltd Location: 1a, Benin House, Procter St, London, WC1V 6NZ Category: Infrastructure and Facilities Class Code: Waste Storage, Processing and Disposal Positional Accuracy: Positioned to address or location	A13SE (E)	41	12	530597 181634
475	Points of Interest - Public Infrastructure Name: junkanddisorderly.com Location: Flat 1 23, Red Lion Street, London, WC1R 4PS Category: Infrastructure and Facilities Class Code: Waste Storage, Processing and Disposal Positional Accuracy: Positioned to address or location	A13NE (E)	199	12	530750 181727
476	Points of Interest - Public Infrastructure Name: Holborn Police Station Location: 10 Lambs Conduit Street, London, WC1N 3NR Category: Central and Local Government Class Code: Police Stations Positional Accuracy: Positioned to address or location	A13NE (NE)	246	12	530710 181890
476	Points of Interest - Public Infrastructure Name: Citi Junk Location: 20-22 Bedford Row, London, WC1R 4JS Category: Infrastructure and Facilities Class Code: Waste Storage, Processing and Disposal Positional Accuracy: Positioned to address or location	A13NE (NE)	301	12	530800 181859
476	Points of Interest - Public Infrastructure Name: Citijunk Location: 20-22 Bedford Row, London, WC1R 4EB Category: Infrastructure and Facilities Class Code: Waste Storage, Processing and Disposal Positional Accuracy: Positioned to address or location	A13NE (NE)	301	12	530800 181859
477	Points of Interest - Public Infrastructure Name: Mrs Environmental Services Ltd Location: Sixth Floor High Holborn House 52-54, High Holborn, London, WC1V 6RL Category: Infrastructure and Facilities Class Code: Waste Storage, Processing and Disposal Positional Accuracy: Positioned to address or location	A14SW (E)	318	12	530878 181618
477	Points of Interest - Public Infrastructure Name: Enterprise Managed Services Ltd Location: High Holborn House 52-54, High Holborn, London, WC1V 6RL Category: Infrastructure and Facilities Class Code: Waste Storage, Processing and Disposal Positional Accuracy: Positioned to address or location	A14SW (E)	318	12	530878 181618

Map ID	Details	Quadrant Reference (Compass Direction)	Estimated Distance From Site	Contact	NGR
478	Points of Interest - Public Infrastructure Name: Veolia Environmental Services Location: Cockpit Yard, Northington St, London, WC1N 2NP Category: Infrastructure and Facilities Class Code: Waste Storage, Processing and Disposal Positional Accuracy: Positioned to address or location	A13NE (NE)	362	12	530800 181964
478	Points of Interest - Public Infrastructure Name: Veolia Environnement Location: Cockpit Yard, Northington Street, London, WC1N 2NP Category: Infrastructure and Facilities Class Code: Waste Storage, Processing and Disposal Positional Accuracy: Positioned to address or location	A13NE (NE)	363	12	530800 181965
478	Points of Interest - Public Infrastructure Name: Veolia Environnement Location: Cockpit Yard, Northington Street, London, WC1N 2NP Category: Infrastructure and Facilities Class Code: Waste Storage, Processing and Disposal Positional Accuracy: Positioned to address or location	A13NE (NE)	363	12	530800 181965
479	Points of Interest - Public Infrastructure Name: Corporate Mobile Recycling Location: 3 Long Yard, London, WC1N 3LS Category: Infrastructure and Facilities Class Code: Recycling Centres Positional Accuracy: Positioned to address or location	A18SE (N)	426	12	530628 182138
480	Points of Interest - Public Infrastructure Name: Woburn Place Service Station Location: Russell Court, Woburn Place, London, WC1H 0LS Category: Road And Rail Class Code: Petrol and Fuel Stations Positional Accuracy: Positioned to address or location	A17SE (NW)	653	12	530076 182204
480	Points of Interest - Public Infrastructure Name: Total Location: Service Station, Woburn Place, London, WC1H 0LS Category: Road And Rail Class Code: Petrol and Fuel Stations Positional Accuracy: Positioned to address or location	A17SE (NW)	653	12	530077 182204
481	Points of Interest - Public Infrastructure Name: Bloomsbury Location: 5-6 Store Street, London, WC1E 7DQ Category: Road And Rail Class Code: Petrol and Fuel Stations Positional Accuracy: Positioned to address or location	A12NW (W)	716	12	529772 181810
481	Points of Interest - Public Infrastructure Name: Bloomsbury Location: 5-6 Store Street, London, WC1E 7DQ Category: Road And Rail Class Code: Petrol and Fuel Stations Positional Accuracy: Positioned to address or location	A12NW (W)	716	12	529772 181810
482	Points of Interest - Public Infrastructure Name: Grave Yard Location: Not Supplied Category: Infrastructure and Facilities Class Code: Cemeteries and Crematoria Positional Accuracy: Positioned to an adjacent address or location	A14SE (E)	732	12	531241 181383
483	Points of Interest - Public Infrastructure Name: A Man with A Van Location: 14 Tottenham Court Road, London, W1T 1JY Category: Infrastructure and Facilities Class Code: Waste Storage, Processing and Disposal Positional Accuracy: Positioned to address or location	A12SW (W)	762	12	529745 181468
484	Points of Interest - Public Infrastructure Name: Z Buses Location: 34 New House, Hatton Garden, London, EC1N 8JY Category: Public Transport, Stations and Infrastructure Class Code: Bus and Coach Stations, Depots and Companies Positional Accuracy: Positioned to address or location	A14NE (E)	769	12	531290 181911
484	Points of Interest - Public Infrastructure Name: Andrews Waste Location: Unit 67-68 New House, Hatton Garden, London, EC1N 8JY Category: Infrastructure and Facilities Class Code: Waste Storage, Processing and Disposal Positional Accuracy: Positioned to address or location	A14NE (E)	769	12	531290 181910

Map ID	Details	Quadrant Reference (Compass Direction)	Estimated Distance From Site	Contact	NGR
485	Points of Interest - Public Infrastructure Name: London House Clearance Location: 27a Floral Street, London, WC2E 9EZ Category: Infrastructure and Facilities Class Code: Waste Storage, Processing and Disposal Positional Accuracy: Positioned to address or location	A7SE (SW)	808	12	530140 180886
486	Points of Interest - Public Infrastructure Name: Cory Environmental Location: 2 Coldbath Square, London, EC1R 5HL Category: Infrastructure and Facilities Class Code: Waste Storage, Processing and Disposal Positional Accuracy: Positioned to address or location	A19SW (NE)	844	12	531179 182262
486	Points of Interest - Public Infrastructure Name: Clerkenwell Fire Station Location: Clerkenwell Fire Station 42-44, Rosebery Avenue, London, EC1R 4RN Category: Central and Local Government Class Code: Fire Brigade Stations Positional Accuracy: Positioned to address or location	A19SW (NE)	885	12	531183 182320
487	Points of Interest - Public Infrastructure Name: Abellio Group Location: 1 Ely Place, London, EC1N 6RY Category: Public Transport, Stations and Infrastructure Class Code: Bus and Coach Stations, Depots and Companies Positional Accuracy: Positioned to address or location	A14SE (E)	859	12	531421 181612
487	Points of Interest - Public Infrastructure Name: Abellio Location: 1 Ely Place, London, EC1N 6RY Category: Public Transport, Stations and Infrastructure Class Code: Bus and Coach Stations, Depots and Companies Positional Accuracy: Positioned to address or location	A14SE (E)	859	12	531421 181612
488	Points of Interest - Public Infrastructure Name: Tesco Petrol Filling Station Location: 22-25 Bedford Street, London, WC2E 9EQ Category: Road And Rail Class Code: Petrol and Fuel Stations Positional Accuracy: Positioned to address or location	A8SW (S)	876	12	530198 180787
489	Points of Interest - Public Infrastructure Name: Big Junk Removal Location: Flat 1 Glynde Reach, Harrison Street, London, WC1H 8JZ Category: Infrastructure and Facilities Class Code: Waste Storage, Processing and Disposal Positional Accuracy: Positioned to address or location	A18NW (N)	888	12	530309 182586
490	Points of Interest - Public Infrastructure Name: Soho Fire Station Location: Soho Fire Station 126-128, Shaftesbury Avenue, London, W1D 5ET Category: Central and Local Government Class Code: Fire Brigade Stations Positional Accuracy: Positioned to address or location	A7SE (SW)	927	12	529855 180942
491	Points of Interest - Public Infrastructure Name: Tesco Petrol Filling Station Location: 2-4 Dean Street, London, W1D 3RF Category: Road And Rail Class Code: Petrol and Fuel Stations Positional Accuracy: Positioned to address or location	A7NW (SW)	944	12	529612 181285
492	Points of Interest - Public Infrastructure Name: Tesco Petrol Filling Station Location: 10-16 Goodge Street, London, W1T 2QB Category: Road And Rail Class Code: Petrol and Fuel Stations Positional Accuracy: Positioned to address or location	A12NW (W)	957	12	529524 181776
493	Points of Interest - Public Infrastructure Name: Metropolitan Police Service Location: Charing Cross Police Station, Agar Street, London, WC2N 4JP Category: Central and Local Government Class Code: Police Stations Positional Accuracy: Positioned to address or location	A3NW (S)	994	12	530240 180651
493	Points of Interest - Public Infrastructure Name: Metropolitan Police Service Charing Cross Location: Charing Cross Police Station, Agar Street, London, WC2N 4JP Category: Central and Local Government Class Code: Police Stations Positional Accuracy: Positioned to address or location	A3NW (S)	994	12	530240 180651

Map ID	Details	Quadrant Reference (Compass Direction)	Estimated Distance From Site	Contact	NGR
493	Points of Interest - Public Infrastructure Name: Charing Cross Police Station Location: Charing Cross Police Station, Agar Street, London, WC2N 4JP Category: Central and Local Government Class Code: Police Stations Positional Accuracy: Positioned to address or location	A3NW (S)	995	12	530239 180650
494	Points of Interest - Recreational and Environmental Name: Playground Location: Not Supplied Category: Recreational Class Code: Playgrounds Positional Accuracy: Positioned to an adjacent address or location	A13NW (NW)	144	12	530433 181838
494	Points of Interest - Recreational and Environmental Name: Playground Location: Old Gloucester Street, WC1N Category: Recreational Class Code: Playgrounds Positional Accuracy: Positioned to an adjacent address or location	A13NW (NW)	144	12	530433 181838
495	Points of Interest - Recreational and Environmental Name: Playground Location: Bloomsbury Square, WC1A Category: Recreational Class Code: Playgrounds Positional Accuracy: Positioned to address or location	A13NW (W)	173	12	530304 181688
496	Points of Interest - Recreational and Environmental Name: Playground Location: Drury Lane, WC2B Category: Recreational Class Code: Playgrounds Positional Accuracy: Positioned to address or location	A8NW (S)	482	12	530425 181134
496	Points of Interest - Recreational and Environmental Name: Playground Location: Not Supplied Category: Recreational Class Code: Playgrounds Positional Accuracy: Positioned to an adjacent address or location	A8NW (S)	483	12	530424 181133
497	Points of Interest - Recreational and Environmental Name: Playground Location: Drury Lane, WC2B Category: Recreational Class Code: Playgrounds Positional Accuracy: Positioned to address or location	A8NW (S)	520	12	530504 181090
497	Points of Interest - Recreational and Environmental Name: Playground Location: Not Supplied Category: Recreational Class Code: Playgrounds Positional Accuracy: Positioned to an adjacent address or location	A8NW (S)	527	12	530507 181083
498	Points of Interest - Recreational and Environmental Name: Coram's Fields Playground Location: Not Supplied Category: Recreational Class Code: Playgrounds Positional Accuracy: Positioned to an adjacent address or location	A18SW (N)	588	12	530462 182309
498	Points of Interest - Recreational and Environmental Name: Coram's Fields Playground Location: Brunswick Square, WC1N Category: Recreational Class Code: Playgrounds Positional Accuracy: Positioned to an adjacent address or location	A18SW (N)	589	12	530442 182308
499	Points of Interest - Recreational and Environmental Name: Playground Location: Portpool Lane, EC1N Category: Recreational Class Code: Playgrounds Positional Accuracy: Positioned to address or location	A14NW (E)	646	12	531165 181894
499	Points of Interest - Recreational and Environmental Name: Playground Location: Not Supplied Category: Recreational Class Code: Playgrounds Positional Accuracy: Positioned to an adjacent address or location	A14NW (E)	647	12	531166 181893

Map ID	Details	Quadrant Reference (Compass Direction)	Estimated Distance From Site	Contact	NGR
500	Points of Interest - Recreational and Environmental Name: Playground Location: Not Supplied Category: Recreational Class Code: Playgrounds Positional Accuracy: Positioned to an adjacent address or location	A7NE (SW)	664	12	529964 181215
500	Points of Interest - Recreational and Environmental Name: Playground Location: St Giles Passage, WC2H Category: Recreational Class Code: Playgrounds Positional Accuracy: Positioned to address or location	A7NE (SW)	676	12	529952 181211
501	Points of Interest - Recreational and Environmental Name: Playground Location: Not Supplied Category: Recreational Class Code: Playgrounds Positional Accuracy: Positioned to an adjacent address or location	A18NW (NW)	713	12	530184 182352
501	Points of Interest - Recreational and Environmental Name: Playground Location: Kenton Street, WC1N Category: Recreational Class Code: Playgrounds Positional Accuracy: Positioned to an adjacent address or location	A18NW (NW)	713	12	530184 182352
502	Points of Interest - Recreational and Environmental Name: Playground Location: Woburn Square, WC1H Category: Recreational Class Code: Playgrounds Positional Accuracy: Positioned to address or location	A17SE (NW)	737	12	529877 182111
503	Points of Interest - Recreational and Environmental Name: Play Area Location: Not Supplied Category: Recreational Class Code: Playgrounds Positional Accuracy: Positioned to an adjacent address or location	A18NE (N)	869	12	530742 182565
503	Points of Interest - Recreational and Environmental Name: Playground Location: Not Supplied Category: Recreational Class Code: Playgrounds Positional Accuracy: Positioned to an adjacent address or location	A18NE (N)	918	12	530744 182616
503	Points of Interest - Recreational and Environmental Name: Playground Location: Ampton Street, WC1X Category: Recreational Class Code: Playgrounds Positional Accuracy: Positioned to address or location	A18NE (N)	920	12	530745 182617
504	Points of Interest - Recreational and Environmental Name: Playcentre Location: Not Supplied Category: Recreational Class Code: Playgrounds Positional Accuracy: Positioned to an adjacent address or location	A19NW (NE)	877	12	530918 182509
505	Points of Interest - Recreational and Environmental Name: Playground Location: Not Supplied Category: Recreational Class Code: Playgrounds Positional Accuracy: Positioned to an adjacent address or location	A18NE (N)	924	12	530852 182589
505	Points of Interest - Recreational and Environmental Name: Playground Location: King'S Cross Road, WC1X Category: Recreational Class Code: Playgrounds Positional Accuracy: Positioned to address or location	A18NE (N)	928	12	530845 182595
506	Points of Interest - Recreational and Environmental Name: Playground Location: Colville Place, W1T Category: Recreational Class Code: Playgrounds Positional Accuracy: Positioned to address or location	A12NW (W)	966	12	529510 181672

Map ID	Details	Quadrant Reference (Compass Direction)	Estimated Distance From Site	Contact	NGR
506	Points of Interest - Recreational and Environmental Name: Playground Location: Not Supplied Category: Recreational Class Code: Playgrounds Positional Accuracy: Positioned to an adjacent address or location	A12NW (W)	967	12	529509 181670
507	Points of Interest - Recreational and Environmental Name: Playground Location: Not Supplied Category: Recreational Class Code: Playgrounds Positional Accuracy: Positioned to an adjacent address or location	A19SE (NE)	995	12	531398 182212
507	Points of Interest - Recreational and Environmental Name: Playground Location: Clerkenwell Close, EC1R Category: Recreational Class Code: Playgrounds Positional Accuracy: Positioned to address or location	A19SE (NE)	996	12	531397 182215

Agency & Hydrological	Version	Update Cycle
Contaminated Land Register Entries and Notices		
London Borough of Southwark - Pollution Control Unit	April 2013	Annual Rolling Update
London Borough of Wandsworth - Environmental Health Department	January 2013	Annual Rolling Update
London Borough of Camden - Pollution Projects Team	March 2013	Annual Rolling Update
Royal Borough of Kensington And Chelsea - Environmental Services	May 2014	Annual Rolling Update
London Borough of Lambeth - Environmental Health Department	November 2014	Annual Rolling Update
City of London - Environmental Health Department	October 2014	Annual Rolling Update
London Borough of Haringey - Planning and Environmental Health	October 2014	Annual Rolling Update
London Borough of Tower Hamlets - Environmental Health Department	October 2014	Annual Rolling Update
Westminster City Council - Environmental Health Department	October 2014	Annual Rolling Update
London Borough of Hackney - Environmental Health Department	October 2017	Annual Rolling Update
London Borough of Hammersmith And Fulham - Environmental Health Department	September 2013	Annual Rolling Update
London Borough of Brent - Environmental Health Department	September 2014	Annual Rolling Update
London Borough of Islington - Public Protection	September 2017	Annual Rolling Update
Discharge Consents		
Environment Agency - Thames Region	July 2019	Quarterly
Enforcement and Prohibition Notices		
Environment Agency - Southern Region	March 2013	Annual Rolling Update
Environment Agency - Thames Region	March 2013	Annual Rolling Update
Integrated Pollution Controls		
Environment Agency - Thames Region	October 2008	Variable
Integrated Pollution Prevention And Control		
Environment Agency - South East Region - Kent & South London Area	July 2019	Quarterly
Environment Agency - South East Region - North East Thames Area	July 2019	Quarterly
Environment Agency - Thames Region	July 2019	Quarterly
Local Authority Integrated Pollution Prevention And Control		
London Borough of Southwark - Environmental Health Department	April 2014	Variable
City of London - Environmental Health Department	August 2014	Variable
London Borough of Wandsworth - Environmental Health Department	August 2014	Variable
London Borough of Islington - Environmental Health Department	January 2015	Variable
London Borough of Haringey - Planning and Environmental Health	June 2014	Variable
London Borough of Hammersmith And Fulham - Environmental Health Department	March 2014	Variable
London Borough of Hackney - Environmental Health Department	March 2015	Variable
London Borough of Brent - Environmental Health Department	March 2016	Variable
London Borough of Lambeth - Environmental Health Department	May 2016	Variable
Westminster City Council - Environmental Health Department	November 2015	Variable
London Borough of Camden - Pollution Projects Team	October 2014	Variable
London Borough of Tower Hamlets - Environmental Health Department	October 2014	Variable
London Port Health Authority - Environmental Services	October 2014	Variable
Royal Borough of Kensington And Chelsea - Environmental Health Department	September 2014	Variable
Local Authority Pollution Prevention and Controls		
London Borough of Southwark - Environmental Health Department	April 2014	Annual Rolling Update
London Borough of Wandsworth - Environmental Health Department	August 2014	Annual Rolling Update
City of London - Environmental Health Department	August 2014	Not Applicable
London Borough of Islington - Environmental Health Department	January 2015	Annual Rolling Update
London Borough of Haringey - Planning and Environmental Health	June 2014	Annual Rolling Update
London Borough of Hammersmith And Fulham - Environmental Health Department	March 2014	Annual Rolling Update
London Borough of Hackney - Environmental Health Department	March 2015	Annual Rolling Update
London Borough of Brent - Environmental Health Department	March 2016	Annual Rolling Update
London Borough of Lambeth - Environmental Health Department	May 2016	Annual Rolling Update
Westminster City Council - Environmental Health Department	November 2015	Not Applicable
London Borough of Camden - Pollution Projects Team	October 2014	Annual Rolling Update
London Borough of Tower Hamlets - Environmental Health Department	October 2014	Annual Rolling Update
London Port Health Authority - Environmental Services	October 2014	Annual Rolling Update
Royal Borough of Kensington And Chelsea - Environmental Health Department	September 2014	Annual Rolling Update

Agency & Hydrological	Version	Update Cycle
Local Authority Pollution Prevention and Control Enforcements		
London Borough of Southwark - Environmental Health Department	April 2014	Variable
City of London - Environmental Health Department	August 2014	Variable
London Borough of Wandsworth - Environmental Health Department	August 2014	Variable
London Borough of Islington - Environmental Health Department	January 2015	Variable
London Borough of Haringey - Planning and Environmental Health	June 2014	Variable
London Borough of Hammersmith And Fulham - Environmental Health Department	March 2014	Variable
London Borough of Hackney - Environmental Health Department	March 2015	Variable
London Borough of Brent - Environmental Health Department	March 2016	Variable
London Borough of Lambeth - Environmental Health Department	May 2016	Variable
Westminster City Council - Environmental Health Department	November 2015	Variable
London Borough of Camden - Pollution Projects Team	October 2014	Variable
London Borough of Tower Hamlets - Environmental Health Department	October 2014	Variable
London Port Health Authority - Environmental Services	October 2014	Variable
Royal Borough of Kensington And Chelsea - Environmental Health Department	September 2014	Variable
Nearest Surface Water Feature		
Ordnance Survey	January 2019	
Pollution Incidents to Controlled Waters		
Environment Agency - Thames Region	September 1999	Not Applicable
Prosecutions Relating to Authorised Processes		
Environment Agency - Thames Region	March 2013	Annual Rolling Update
Prosecutions Relating to Controlled Waters		
Environment Agency - Thames Region	March 2013	Annual Rolling Update
Registered Radioactive Substances		
Environment Agency - Thames Region	June 2016	
River Quality		
Environment Agency - Head Office	November 2001	Not Applicable
River Quality Biology Sampling Points		
Environment Agency - Head Office	July 2012	Annually
River Quality Chemistry Sampling Points		
Environment Agency - Head Office	July 2012	Annually
Substantiated Pollution Incident Register		
Environment Agency - South East Region - Kent & South London Area	July 2019	Quarterly
Environment Agency - South East Region - North East Thames Area	July 2019	Quarterly
Environment Agency - Thames Region - North East Area	July 2019	Quarterly
Environment Agency - Thames Region - South East Area	July 2019	Quarterly
Water Abstractions		
Environment Agency - Thames Region	July 2019	Quarterly
Water Industry Act Referrals		
Environment Agency - Thames Region	October 2017	Quarterly
Groundwater Vulnerability Map		
Environment Agency - Head Office	June 2018	As notified
Bedrock Aquifer Designations		
Environment Agency - Head Office	January 2018	Annually
Superficial Aquifer Designations		
Environment Agency - Head Office	January 2018	Annually
Source Protection Zones		
Environment Agency - Head Office	July 2019	Quarterly
Extreme Flooding from Rivers or Sea without Defences		
Environment Agency - Head Office	August 2019	Quarterly
Flooding from Rivers or Sea without Defences		
Environment Agency - Head Office	August 2019	Quarterly

Agency & Hydrological	Version	Update Cycle
Areas Benefiting from Flood Defences Environment Agency - Head Office	August 2019	Quarterly
Flood Water Storage Areas Environment Agency - Head Office	August 2019	Quarterly
Flood Defences Environment Agency - Head Office	August 2019	Quarterly
OS Water Network Lines Ordnance Survey	July 2019	Quarterly
Surface Water 1 in 30 year Flood Extent Environment Agency - Head Office	October 2013	Annually
Surface Water 1 in 100 year Flood Extent Environment Agency - Head Office	October 2013	Annually
Surface Water 1 in 1000 year Flood Extent Environment Agency - Head Office	October 2013	Annually
Surface Water Suitability Environment Agency - Head Office	October 2013	Annually
BGS Groundwater Flooding Susceptibility British Geological Survey - National Geoscience Information Service	May 2013	Annually

Waste	Version	Update Cycle
BGS Recorded Landfill Sites British Geological Survey - National Geoscience Information Service	June 1996	Not Applicable
Historical Landfill Sites Environment Agency - Head Office	July 2019	Quarterly
Integrated Pollution Control Registered Waste Sites Environment Agency - Thames Region	October 2008	Not Applicable
Licensed Waste Management Facilities (Landfill Boundaries) Environment Agency - South East Region - Kent & South London Area Environment Agency - South East Region - North East Thames Area Environment Agency - Thames Region - North East Area Environment Agency - Thames Region - South East Area	July 2018 July 2018 July 2018 July 2018	Quarterly Quarterly Quarterly Quarterly
Licensed Waste Management Facilities (Locations) Environment Agency - Anglian Region - Eastern Area Environment Agency - South East Region - Kent & South London Area Environment Agency - South East Region - North East Thames Area Environment Agency - Thames Region - North East Area Environment Agency - Thames Region - South East Area	July 2019 July 2019 July 2019 July 2019 July 2019	Quarterly Quarterly Quarterly Quarterly Quarterly
Local Authority Landfill Coverage City of London - Environmental Health Department London Borough of Brent - Environmental Health Department London Borough of Camden London Borough of Hackney London Borough of Hammersmith And Fulham - Environmental Health Department London Borough of Haringey - Planning Department London Borough of Islington - Environmental Health Department London Borough of Lambeth - Environmental Health Department London Borough of Southwark - Environmental Health Department London Borough of Tower Hamlets - Environmental Health Department London Borough of Wandsworth - Environmental Health Department Royal Borough of Kensington And Chelsea Westminster City Council - Environmental Health Department	May 2000 May 2000 May 2000 May 2000 May 2000 May 2000 May 2000 May 2000 May 2000 May 2000 May 2000 May 2000 May 2000	Not Applicable Not Applicable Not Applicable Not Applicable Not Applicable Not Applicable Not Applicable Not Applicable Not Applicable Not Applicable Not Applicable Not Applicable Not Applicable
Local Authority Recorded Landfill Sites London Borough of Tower Hamlets - Environmental Health Department London Borough of Wandsworth - Environmental Health Department City of London - Environmental Health Department London Borough of Brent - Environmental Health Department London Borough of Camden London Borough of Hackney London Borough of Hammersmith And Fulham - Environmental Health Department London Borough of Haringey - Planning Department London Borough of Islington - Environmental Health Department London Borough of Lambeth - Environmental Health Department London Borough of Southwark - Environmental Health Department Royal Borough of Kensington And Chelsea Westminster City Council - Environmental Health Department	April 2003 April 2003 May 2000 May 2000 May 2000 May 2000 May 2000 May 2000 May 2000 May 2000 May 2000 May 2000 May 2000	Not Applicable Not Applicable Not Applicable Not Applicable Not Applicable Not Applicable Not Applicable Not Applicable Not Applicable Not Applicable Not Applicable Not Applicable Not Applicable
Potentially Infilled Land (Non-Water) Landmark Information Group Limited	December 1999	Not Applicable
Potentially Infilled Land (Water) Landmark Information Group Limited	December 1999	Not Applicable
Registered Landfill Sites Environment Agency - Thames Region - North East Area Environment Agency - Thames Region - South East Area	March 2003 March 2003	Not Applicable Not Applicable

Waste	Version	Update Cycle
Registered Waste Transfer Sites		
Environment Agency - Thames Region - North East Area	March 2003	Not Applicable
Environment Agency - Thames Region - South East Area	March 2003	Not Applicable
Registered Waste Treatment or Disposal Sites		
Environment Agency - Thames Region - North East Area	June 2015	Not Applicable
Environment Agency - Thames Region - South East Area	March 2003	Not Applicable
Hazardous Substances	Version	Update Cycle
Control of Major Accident Hazards Sites (COMAH)		
Health and Safety Executive	April 2018	Bi-Annually
Explosive Sites		
Health and Safety Executive	March 2017	Annually
Notification of Installations Handling Hazardous Substances (NIHHS)		
Health and Safety Executive	November 2000	Not Applicable
Planning Hazardous Substance Enforcements		
City of London	February 2016	Variable
London Borough of Camden	February 2016	Variable
London Borough of Hackney	February 2016	Variable
London Borough of Haringey	February 2016	Variable
London Borough of Lambeth - Planning Department	February 2016	Variable
London Borough of Southwark - Regeneration Department	February 2016	Variable
London Borough of Tower Hamlets	February 2016	Variable
London Borough of Wandsworth - Technical Services	February 2016	Variable
Royal Borough of Kensington And Chelsea	February 2016	Variable
Westminster City Council	February 2016	Variable
London Port Health Authority - Environmental Services	January 2008	Annual Rolling Update
London Borough of Brent	January 2016	Variable
London Borough of Islington	October 2015	Variable
London Borough of Hammersmith And Fulham - Environmental Protection	September 2014	Variable
Planning Hazardous Substance Consents		
London Borough of Hammersmith And Fulham - Environmental Protection	August 2015	Variable
City of London	February 2016	Variable
London Borough of Camden	February 2016	Variable
London Borough of Hackney	February 2016	Variable
London Borough of Haringey	February 2016	Variable
London Borough of Lambeth - Planning Department	February 2016	Variable
London Borough of Southwark - Regeneration Department	February 2016	Variable
London Borough of Tower Hamlets	February 2016	Variable
London Borough of Wandsworth - Technical Services	February 2016	Variable
Royal Borough of Kensington And Chelsea	February 2016	Variable
Westminster City Council	February 2016	Variable
London Port Health Authority - Environmental Services	January 2008	Annual Rolling Update
London Borough of Brent	January 2016	Variable
London Borough of Islington	October 2015	Variable

Geological	Version	Update Cycle
BGS 1:625,000 Solid Geology British Geological Survey - National Geoscience Information Service	January 2009	Not Applicable
BGS Estimated Soil Chemistry British Geological Survey - National Geoscience Information Service	October 2015	Annually
BGS Recorded Mineral Sites British Geological Survey - National Geoscience Information Service	April 2019	Bi-Annually
BGS Urban Soil Chemistry British Geological Survey - National Geoscience Information Service	October 2015	Annually
BGS Urban Soil Chemistry Averages British Geological Survey - National Geoscience Information Service	October 2015	Annually
CBSCB Compensation District Cheshire Brine Subsidence Compensation Board (CBSCB)	August 2011	Not Applicable
Coal Mining Affected Areas The Coal Authority - Property Searches	March 2014	Annual Rolling Update
Mining Instability Ove Arup & Partners	October 2000	Not Applicable
Non Coal Mining Areas of Great Britain British Geological Survey - National Geoscience Information Service	May 2015	Not Applicable
Potential for Collapsible Ground Stability Hazards British Geological Survey - National Geoscience Information Service	January 2019	Annually
Potential for Compressible Ground Stability Hazards British Geological Survey - National Geoscience Information Service	January 2019	Annually
Potential for Ground Dissolution Stability Hazards British Geological Survey - National Geoscience Information Service	January 2019	Annually
Potential for Landslide Ground Stability Hazards British Geological Survey - National Geoscience Information Service	January 2019	Annually
Potential for Running Sand Ground Stability Hazards British Geological Survey - National Geoscience Information Service	January 2019	Annually
Potential for Shrinking or Swelling Clay Ground Stability Hazards British Geological Survey - National Geoscience Information Service	January 2019	Annually
Radon Potential - Radon Affected Areas British Geological Survey - National Geoscience Information Service	July 2011	Annually
Radon Potential - Radon Protection Measures British Geological Survey - National Geoscience Information Service	July 2011	Annually

Industrial Land Use	Version	Update Cycle
Contemporary Trade Directory Entries Thomson Directories	July 2019	Quarterly
Fuel Station Entries Catalist Ltd - Experian	September 2019	Quarterly
Gas Pipelines National Grid	July 2014	
Points of Interest - Commercial Services PointX	September 2019	Quarterly
Points of Interest - Education and Health PointX	September 2019	Quarterly
Points of Interest - Manufacturing and Production PointX	September 2019	Quarterly
Points of Interest - Public Infrastructure PointX	September 2019	Quarterly
Points of Interest - Recreational and Environmental PointX	September 2019	Quarterly
Underground Electrical Cables National Grid	December 2015	

Sensitive Land Use	Version	Update Cycle
Ancient Woodland Natural England	August 2018	Bi-Annually
Areas of Adopted Green Belt London Borough of Haringey	March 2019	As notified
Areas of Unadopted Green Belt London Borough of Haringey	March 2019	As notified
Areas of Outstanding Natural Beauty Natural England	June 2019	Bi-Annually
Environmentally Sensitive Areas Natural England	January 2017	
Forest Parks Forestry Commission	April 1997	Not Applicable
Local Nature Reserves Natural England	March 2019	Bi-Annually
Marine Nature Reserves Natural England	July 2019	Bi-Annually
National Nature Reserves Natural England	July 2019	Bi-Annually
National Parks Natural England	April 2017	Bi-Annually
Nitrate Vulnerable Zones Department for Environment, Food and Rural Affairs (DEFRA - formerly FRCA)	October 2015	
Ramsar Sites Natural England	April 2019	Bi-Annually
Sites of Special Scientific Interest Natural England	March 2019	Bi-Annually
Special Areas of Conservation Natural England	June 2019	Bi-Annually
Special Protection Areas Natural England	April 2019	Bi-Annually
World Heritage Sites Historic England	July 2019	Bi-Annually

A selection of organisations who provide data within this report

Data Supplier	Data Supplier Logo
Ordnance Survey	
Environment Agency	
Scottish Environment Protection Agency	
The Coal Authority	
British Geological Survey	 British Geological Survey NATURAL ENVIRONMENT RESEARCH COUNCIL
Centre for Ecology and Hydrology	 Centre for Ecology & Hydrology NATURAL ENVIRONMENT RESEARCH COUNCIL
Natural Resources Wales	
Scottish Natural Heritage	
Natural England	
Public Health England	
Ove Arup	
Peter Brett Associates	

Contact	Name and Address	Contact Details
1	British Geological Survey - Enquiry Service British Geological Survey, Environmental Science Centre, Keyworth, Nottingham, Nottinghamshire, NG12 5GG	Telephone: 0115 936 3143 Fax: 0115 936 3276 Email: enquiries@bgs.ac.uk Website: www.bgs.ac.uk
2	Environment Agency - National Customer Contact Centre (NCCC) PO Box 544, Templeborough, Rotherham, S60 1BY	Telephone: 03708 506 506 Email: enquiries@environment-agency.gov.uk
3	London Borough of Camden - Pollution Projects Team Seventh Floor, Town Hall Extension, Argyle Street, London, WC1H 8EQ	Telephone: 020 7278 4444 Fax: 020 7860 5713 Website: www.camden.gov.uk
4	Westminster City Council - Environmental Health Department Council House, Marylebone Road, London, NW1 5PT	Telephone: 020 7641 1317 Fax: 020 7641 1142 Website: www.westminster.gov.uk
5	London Borough of Islington - Environmental Health Department 159 Upper Street, Islington, London, N1 1RE	Telephone: 020 7527 2000 Fax: 020 7477 3057 Website: www.islington.gov.uk
6	Environment Agency - Head Office Rio House, Waterside Drive, Aztec West, Almondsbury, Bristol, Avon, BS32 4UD	Telephone: 01454 624400 Fax: 01454 624409
7	Ordnance Survey Adanac Drive, Southampton, Hampshire, SO16 0AS	Telephone: 03456 05 05 05 Email: customerservices@ordnancesurvey.co.uk Website: www.ordnancesurvey.gov.uk
8	London Borough of Camden Town Hall, Judd Street, London, WC1H 9JE	Telephone: 020 7974 4444 Fax: 020 7974 6866 Email: info@camden.gov.uk Website: www.camden.gov.uk
9	City of London - Environmental Health Department P O Box 270, Corporation Of London, Guildhall, London, EC2P 2EJ	Telephone: 020 7606 3030 Fax: 020 7332 1623 Email: Ehcp.citypollution@corpoflondon.gov.uk
10	Health and Safety Executive 5S.2 Redgrave Court, Merton Road, Bootle, L20 7HS	Website: www.hse.gov.uk
11	Peter Brett Associates Caversham Bridge House, Waterman Place, Reading, Berkshire, RG1 8DN	Telephone: 0118 950 0761 Fax: 0118 959 7498 Email: reading@pba.co.uk Website: www.pba.co.uk
12	PointX 7 Abbey Court, Eagle Way, Sowton, Exeter, Devon, EX2 7HY	Website: www.pointx.co.uk
13	Natural England County Hall, Spetchley Road, Worcester, WR5 2NP	Telephone: 0300 060 3900 Email: enquiries@naturalengland.org.uk Website: www.naturalengland.org.uk
14	Historic England 1 Waterhouse Square, 138 - 142 Holborn, London, EC1N 2ST	Telephone: 0370 333 0607 Email: customers@historicengland.org.uk Website: www.historicengland.org.uk
-	Public Health England - Radon Survey, Centre for Radiation, Chemical and Environmental Hazards Chilton, Didcot, Oxfordshire, OX11 0RQ	Telephone: 01235 822622 Fax: 01235 833891 Email: radon@phe.gov.uk Website: www.ukradon.org

Contact	Name and Address	Contact Details
-	Landmark Information Group Limited Imperium, Imperial Way, Reading, Berkshire, RG2 0TD	Telephone: 0844 844 9952 Fax: 0844 844 9951 Email: customerservices@landmarkinfo.co.uk Website: www.landmarkinfo.co.uk

Please note that the Environment Agency / Natural Resources Wales / SEPA have a charging policy in place for enquiries.

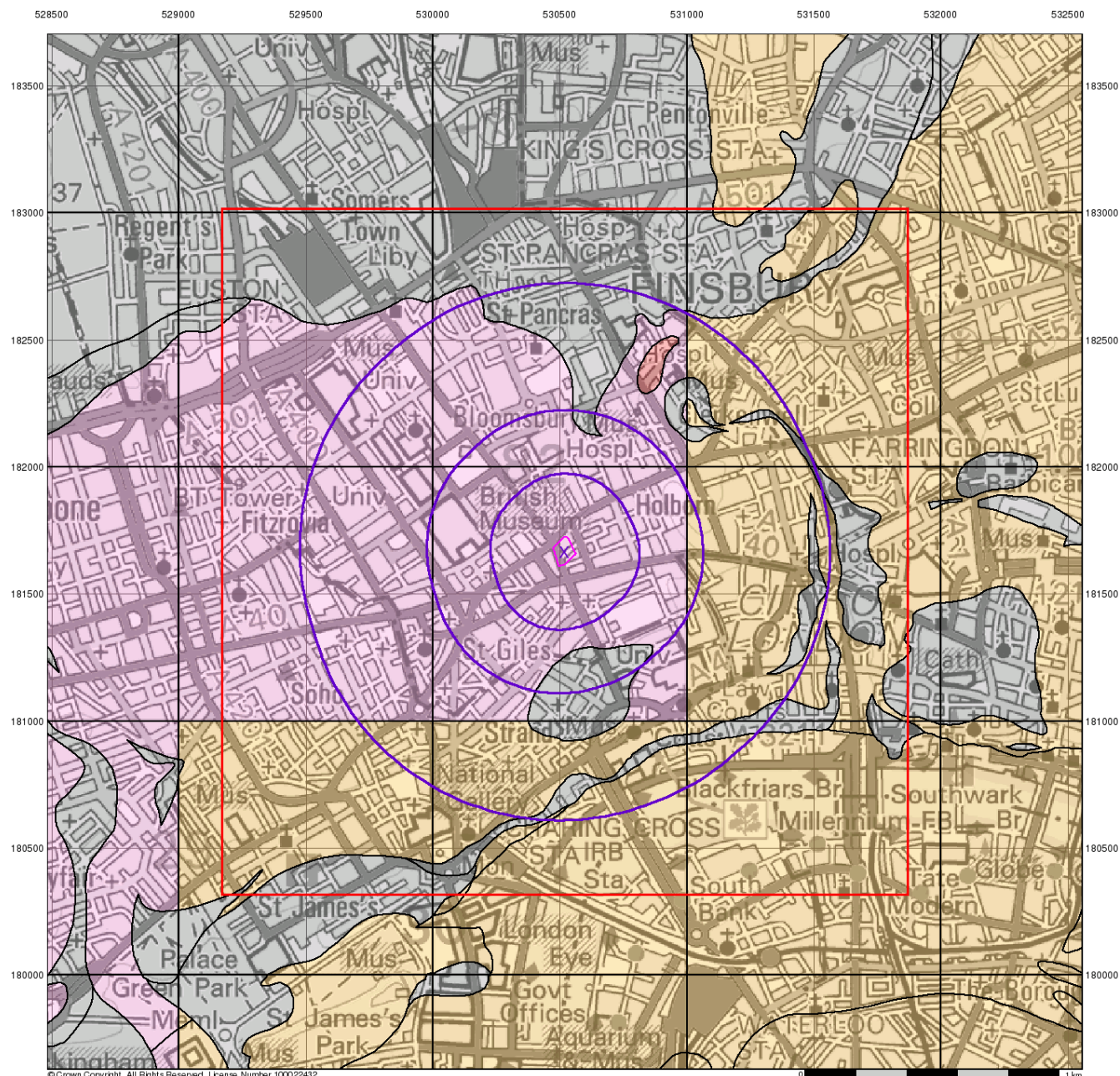

© Crown Copyright. All Rights Reserved. License Number 100022432.

0 1 km

Envirocheck[®]

LANDMARK INFORMATION GROUP[®]

Groundwater Vulnerability

General

- Specified Site
- Specified Buffer(s)
- Bearing Reference Point
- Slice
- Map ID

Agency and Hydrological

Bedrock Aquifers

- High Vulnerability, Principal Aquifer
- High Vulnerability, Secondary Aquifer
- Medium Vulnerability, Principal Aquifer
- Medium Vulnerability, Secondary Aquifer
- Low Vulnerability, Principal Aquifer
- Low Vulnerability, Secondary Aquifer

Superficial Aquifers

- High Vulnerability, Principal Aquifer
- High Vulnerability, Secondary Aquifer
- Medium Vulnerability, Principal Aquifer
- Medium Vulnerability, Secondary Aquifer
- Low Vulnerability, Principal Aquifer
- Low Vulnerability, Secondary Aquifer

Unproductive Aquifer

Soluble Rock

Site Sensitivity Context Map - Slice A

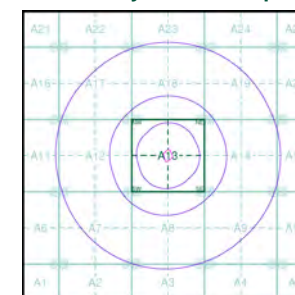

Order Details

Order Number: 221284170_1_1
 Customer Ref: 1129
 National Grid Reference: 530520, 181670
 Slice: A
 Site Area (Ha): 0.61
 Search Buffer (m): 1000

Site Details

Grange Central St Martins, Fisher Street, LONDON, WC1B 4AE

Landmark
 INFORMATION GROUP

Tel: 0844 844 9952
 Fax: 0844 844 9951
 Web: www.envirocheck.co.uk



© Crown Copyright. All Rights Reserved. License Number 100022432.

0 1 km

Envirocheck[®]

LANDMARK INFORMATION GROUP[®]

Bedrock Aquifer Designation

General

- Specified Site
- Specified Buffer(s)
- Bearing Reference Point
- Slice
- Map ID

Agency and Hydrological

Geological Classes

- Principal Aquifer
- Secondary A Aquifer
- Secondary B Aquifer
- Secondary Undifferentiated
- Unproductive Strata
- Unknown
- Unknown (Lakes and Landslip)

Site Sensitivity Context Map - Slice A

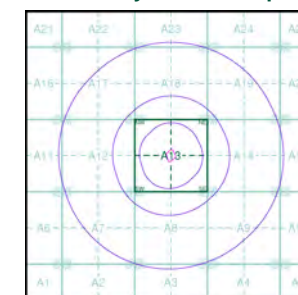

Order Details

Order Number: 221284170_1_1
 Customer Ref: 1129
 National Grid Reference: 530520, 181670
 Slice: A
 Site Area (Ha): 0.61
 Search Buffer (m): 1000

Site Details

Grange Central St Martins, Fisher Street, LONDON, WC1B 4AE

Landmark
 INFORMATION GROUP

Tel: 0844 844 9952
 Fax: 0844 844 9951
 Web: www.envirocheck.co.uk