

PROPOSED SECTION

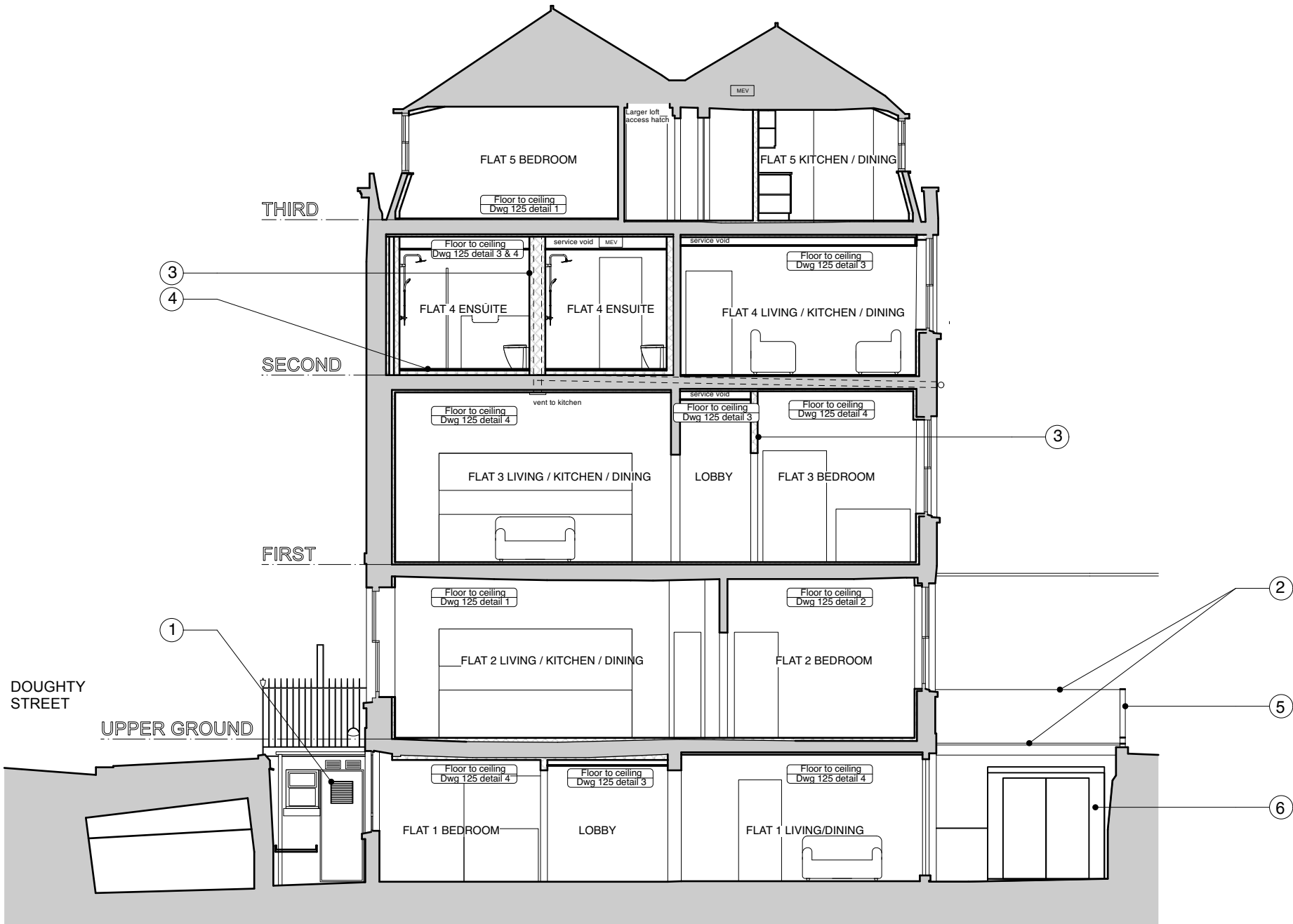

- Notes**
- 1. Replacement of glazed wired glass panel to existing door with a white aluminium louvre. Refer to Document 133 detail 3
 - 2. Existing walkway and guarding retained
 - 3. Proposed internal partition. Refer to Drawing 124 : Detail 1
 - 4. Localised raised floor to ensuite only to allow for drainage from shower
 - 5. Removal of existing guarding and replacement with new black painted flat top steel guarding to the garden.
 - 6. New 7ftx3ft Asgard metal shed. Colour: Grey

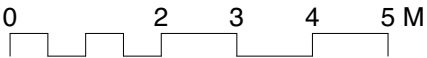

Proposed 7ft2 wide x 3ft1 deep x 6ft9 high Asgard metal shed, Colour: Grey.

DRAFT

PV panels and service void to rear FF removed. Rear extension omitted and new metal shed proposed.			26/04/2021	P2
REVISION SUMMARY		DATE	REVISION	