

1 Flytower Rigging Section 1
Scale: 1:50

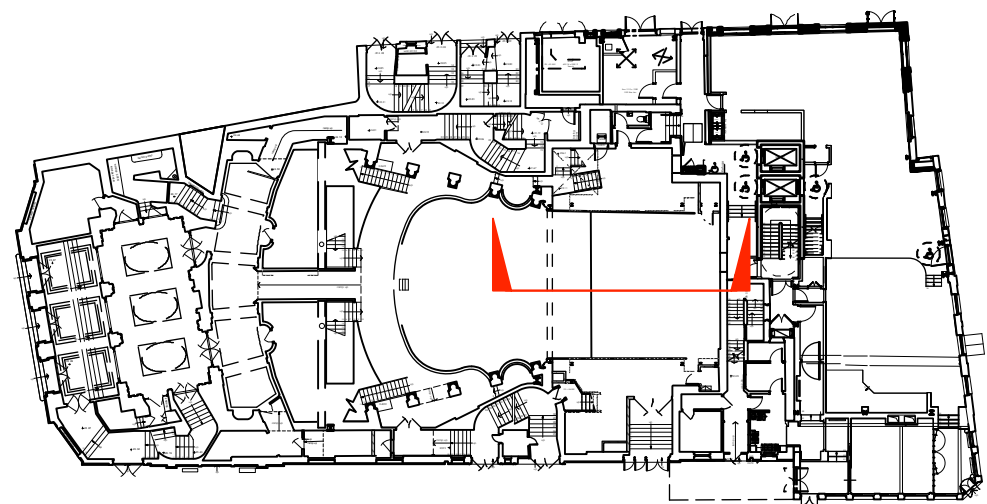

2 Flytower Rigging Section 2
Scale: 1:50

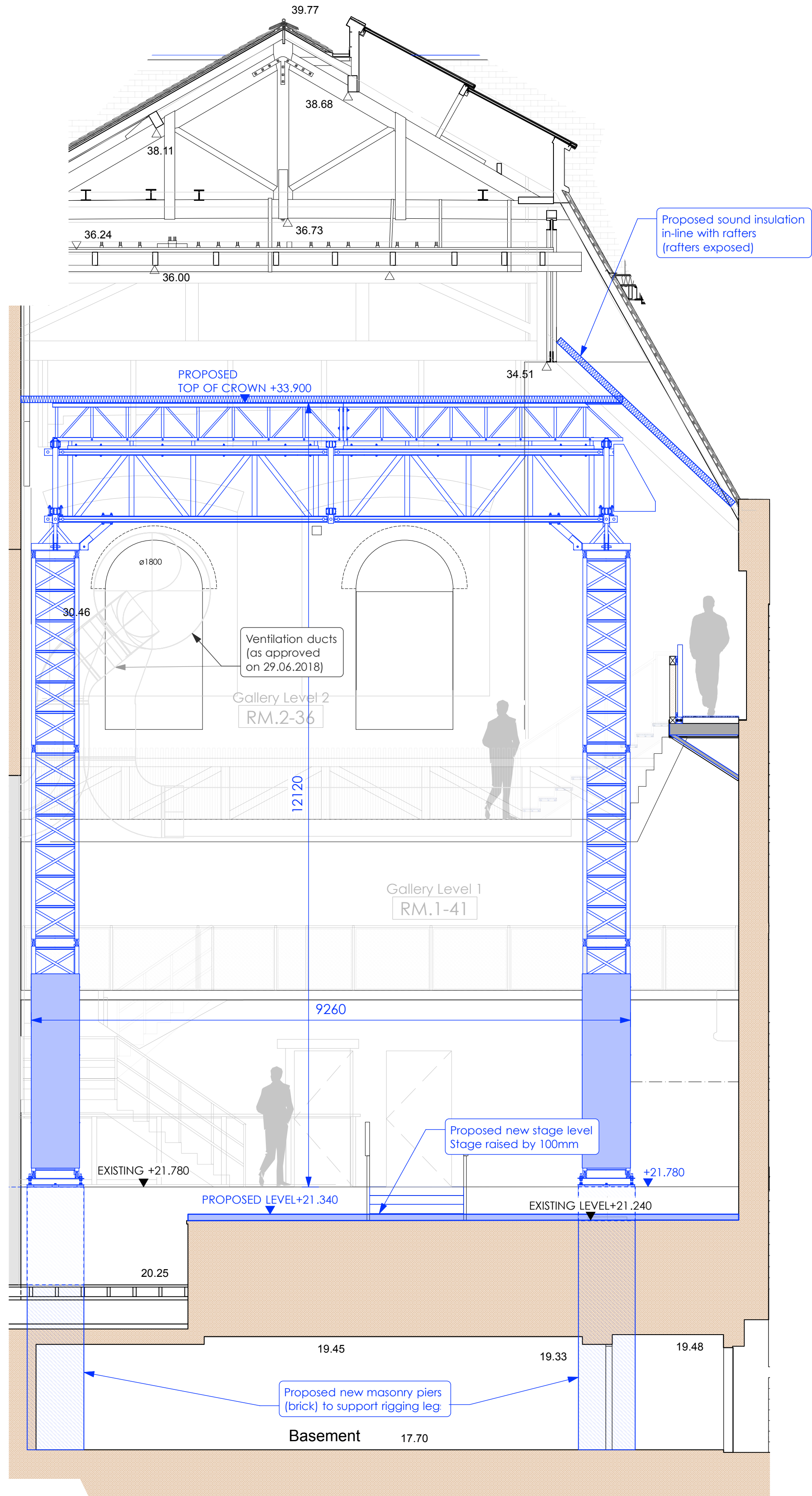
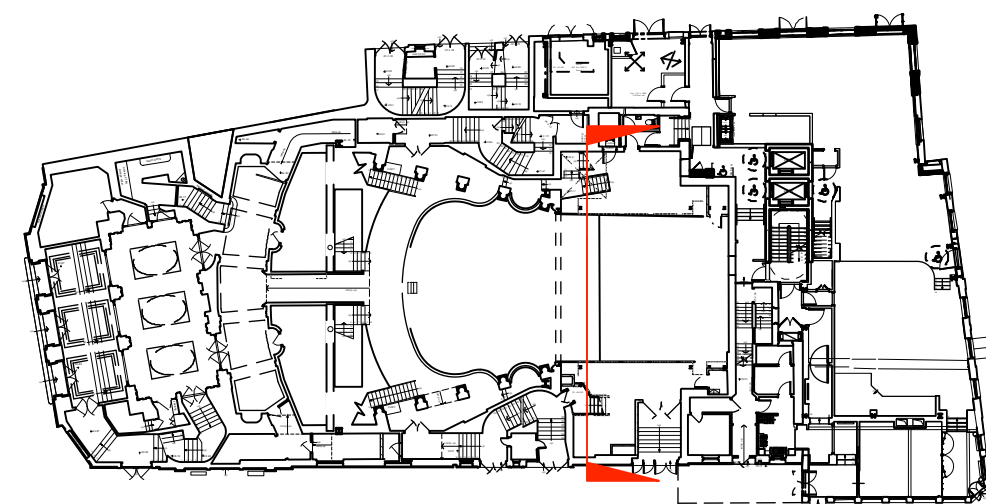
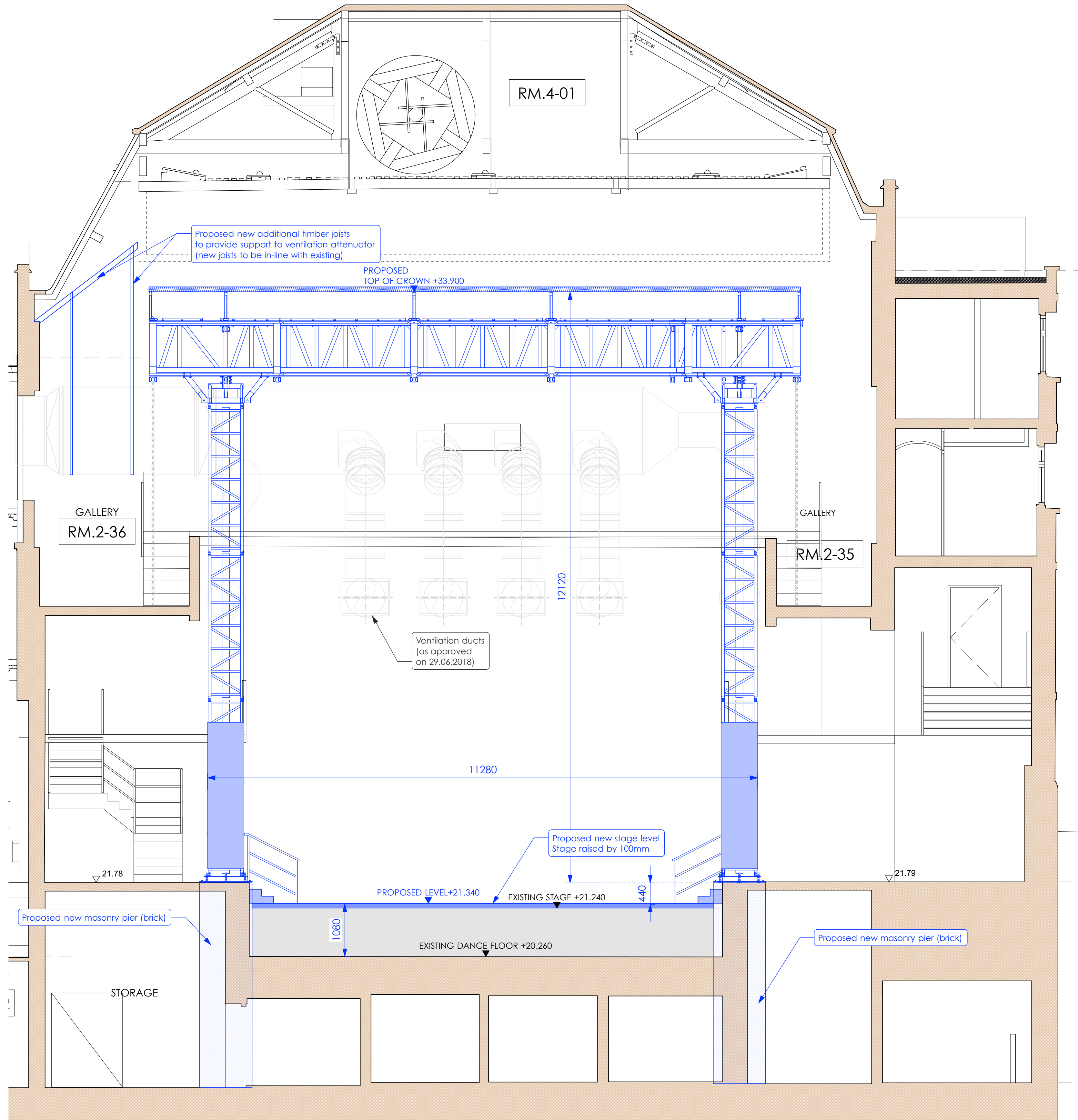

Copyright: All rights reserved. This drawing must not be reproduced without permission.
Only the original drawing should be relied upon. Contractors, subcontractors and suppliers must verify all dimensions on site before commencing any work or making any shop drawings.
All shop drawings to be submitted to the architect for comment prior to fabrication.
This drawing is to be read in conjunction with the Architect's specification, bills of quantities / schedules, structural, mechanical & electrical drawings and all discrepancies are to be reported to the architect.
Do not scale from this drawing. Dimensions are in millimetres unless otherwise stated.

revision	date	amendments
-	06/05/21	- Issued for planning

06.05.21

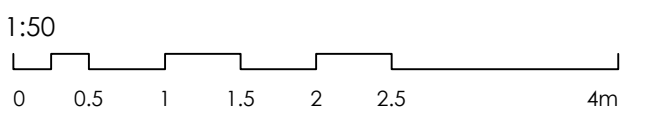

FOR PLANNING

Archer Humphryes Architects

Basement
Central House
142 Central Street
London, United Kingdom
EC1V 8AR
T: +44 (0) 20 7251 8555

project title	KOKO + Hope & Anchor + Bayham Place Camden, London
drawing title	Flytower Rigging Section Detail
drawing number	AHA/ KKR /DET/060
scale	1:50 @A1
date	25.01.21
drawn	PDVR
checked	DA
revision	-