

© Copyright

This drawing and its subject matter is the intellectual property of Studio Dot, protected by the Copyright, designs and Patents Act 1988. No part of this drawings shall be reproduced, used or disclosed without the express written consent of Studio Dot.

- This document and all associated documents and drawings are prepared for a specific site and event as described, and incorporate calculations and measurements available from third parties.
- No dimensions are to be scaled from this drawing for construction purposes.
- Contractors must verify all dimensions on site before commencing any work or producing rod/shop drawings.
- This drawing is to be read in conjunction with all other consultants' drawings, specifications and schedules.
- Any discrepancies must be reported to the architect, interior designer and/or other consultants.
- This drawing should be discarded immediately after a revised version is issued.

Issued for:
Stage 3

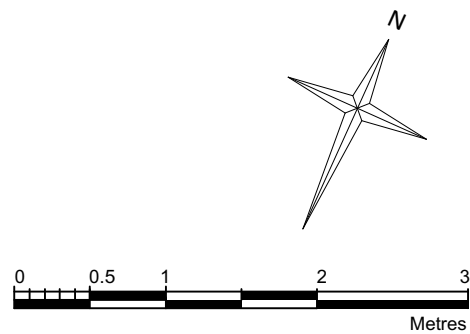

KEY

 Proposed

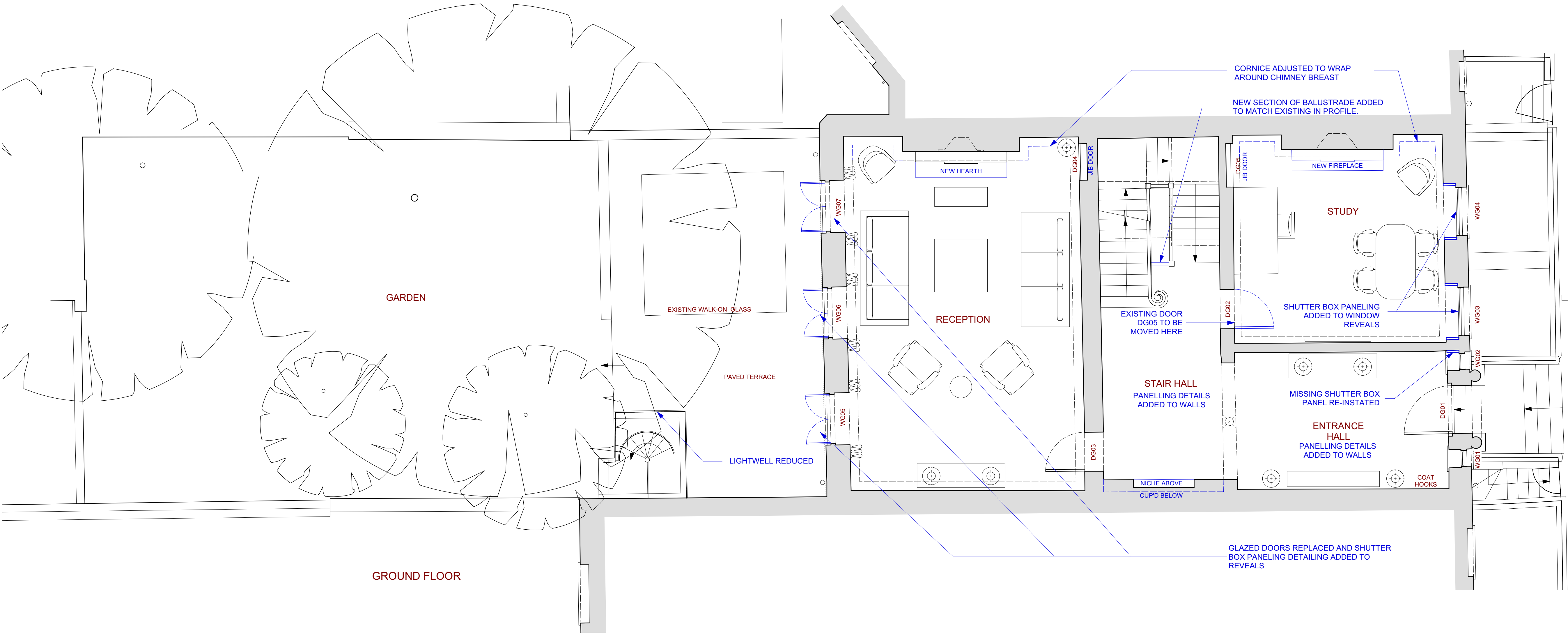

GROUND FLOOR

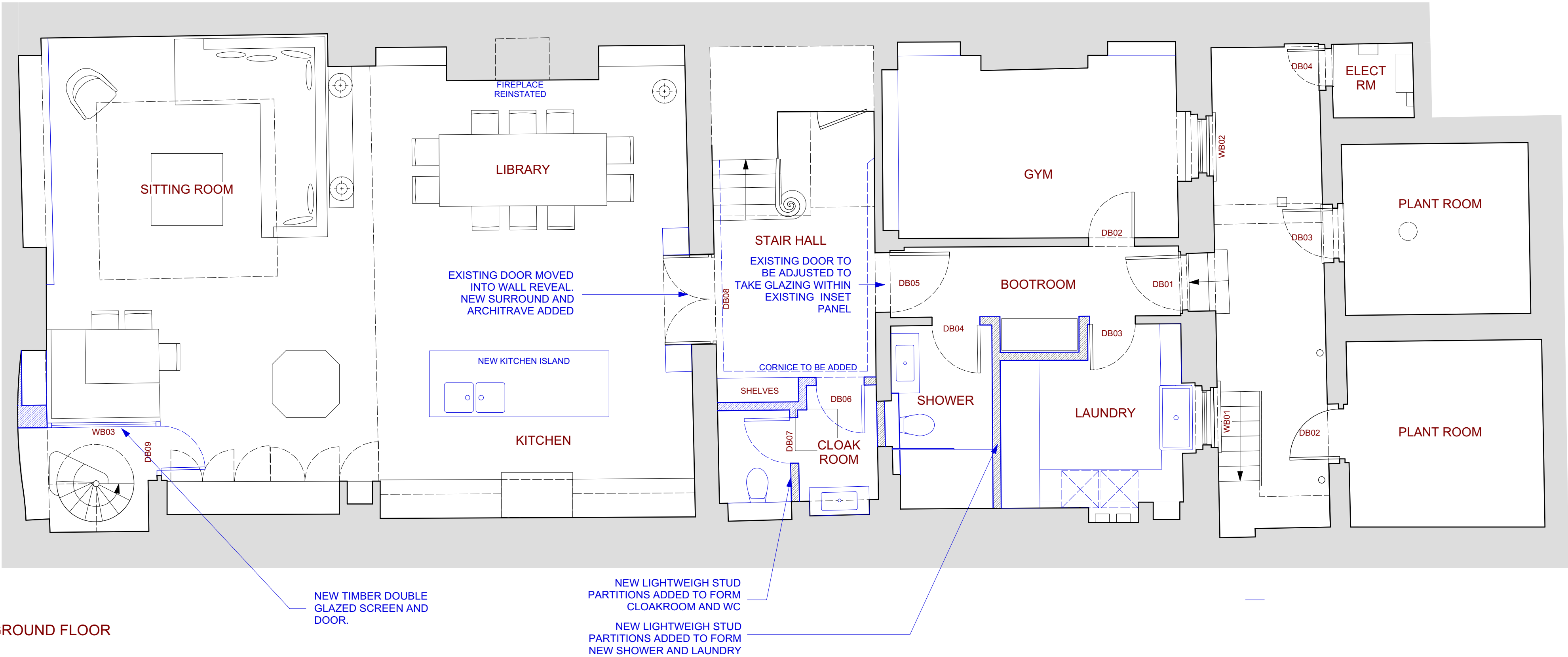

LOWER GROUND FLOOR

REV	DATE	REASON FOR ISSUE
A	12.03.21	A/C Unit removed from Gym

Studio
Dot

ARCHITECTURE - INTERIOR DESIGN

Project:	35 JOHN STREET WC1N 2AT
Title:	Lower Ground and Ground Floors As Proposed
Drawn by:	Checked by:
AK	AK
Scale:	Drawing Number:
1:50/1:100 @ A1/A3	1007 - P 201
Date:	Revision:
12.03.2021	A

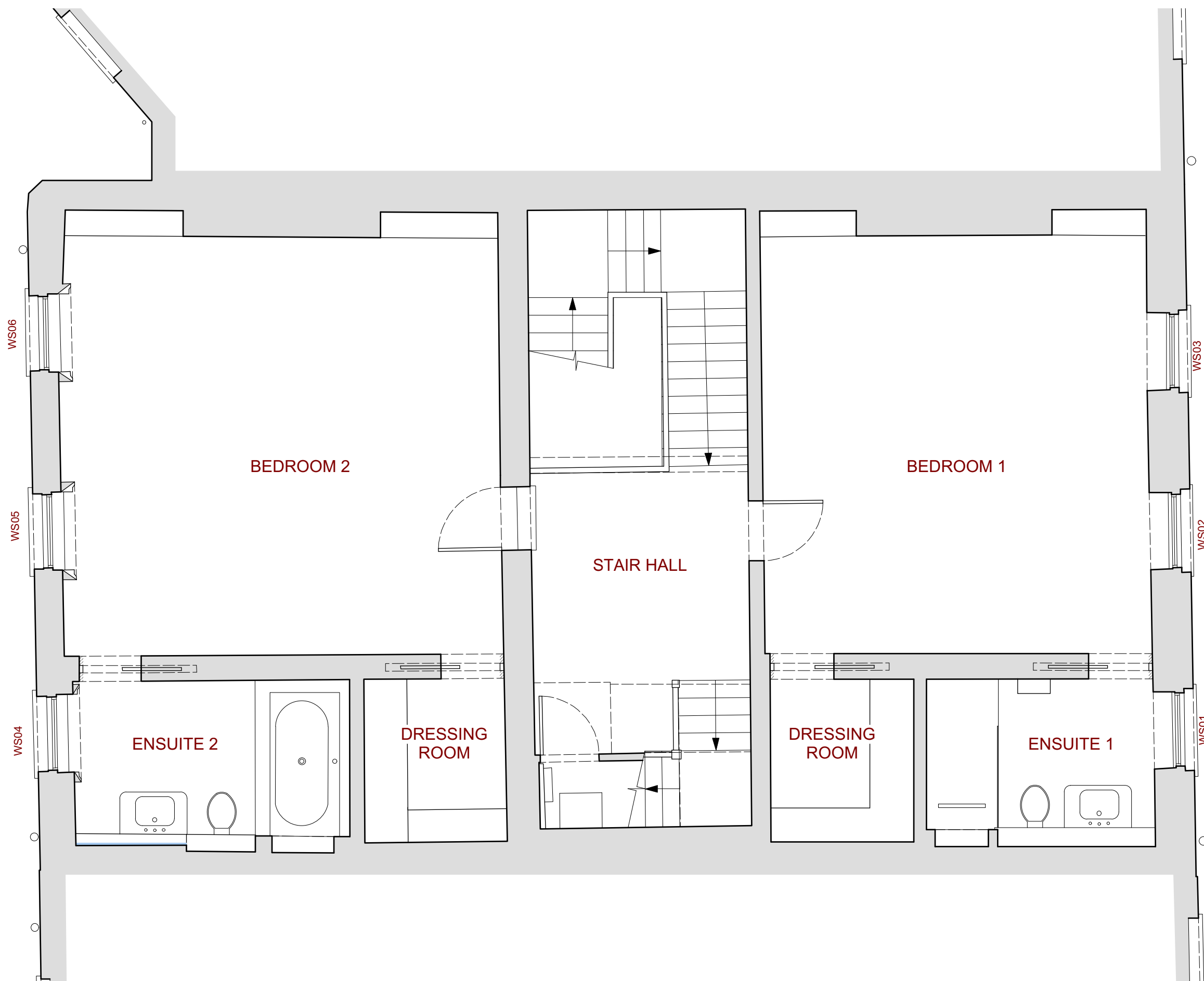

SECOND FLOOR

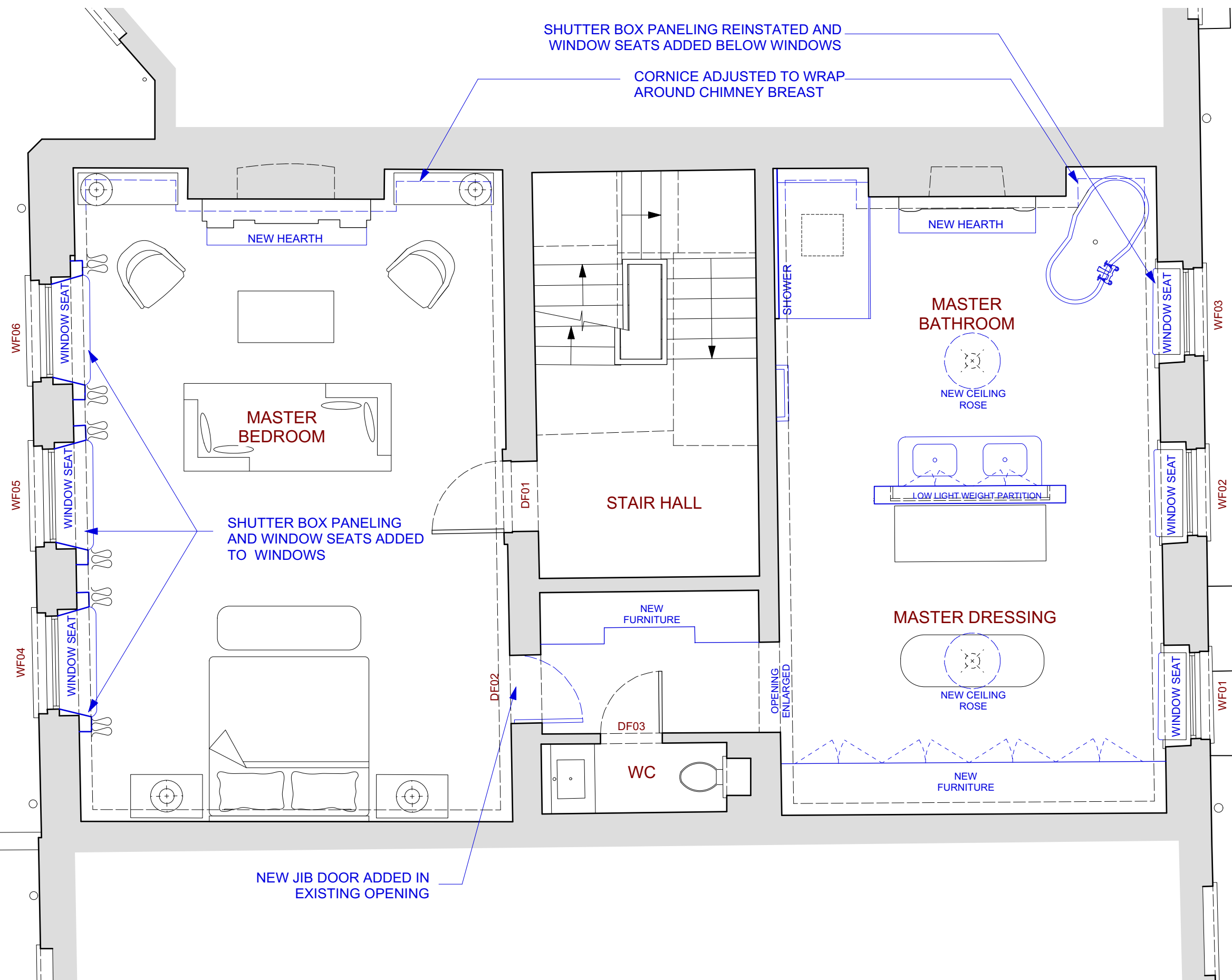

FIRST FLOOR

© Copyright

This drawing and its subject matter is the intellectual property of Studio Dot, protected by the Copyright, designs and Patents Act 1988. No part of this drawings shall be reproduced, used or disclosed without the express written consent of Studio Dot.

- This document and all associated documents and drawings are prepared for a specific site and event as described, and incorporate calculations and measurements available from third parties.
- No dimensions are to be scaled from this drawing for construction purposes.
- Contractors must verify all dimensions on site before commencing any work or producing rod/shop drawings.
- This drawing is to be read in conjunction with all other consultants' drawings, specifications and schedules.
- Any discrepancies must be reported to the architect, interior designer and/or other consultants.
- This drawing should be discarded immediately after a revised version is issued.

Issued for:
Stage 3

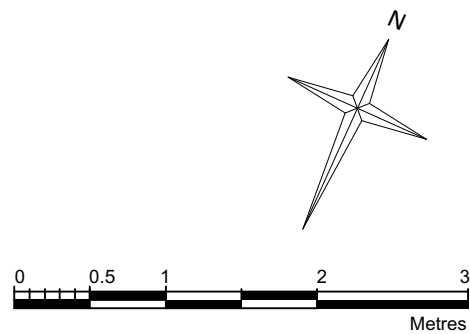

KEY

Proposed

REV	DATE	REASON FOR ISSUE

Studio
Dot

ARCHITECTURE - INTERIOR DESIGN

Project:
35 JOHN STREET
WC1N 2AT

Title:
First and Second Floors
As Proposed

Drawn by: AK	Checked by: AK
Scale: 1:50/1:100 @ A1/A3	Drawing Number: 1007 - P 202
Date: 05.01.2021	Revision: -