

GROUND FLOOR PLAN as existing

existing access door to lower ground relocated as shown

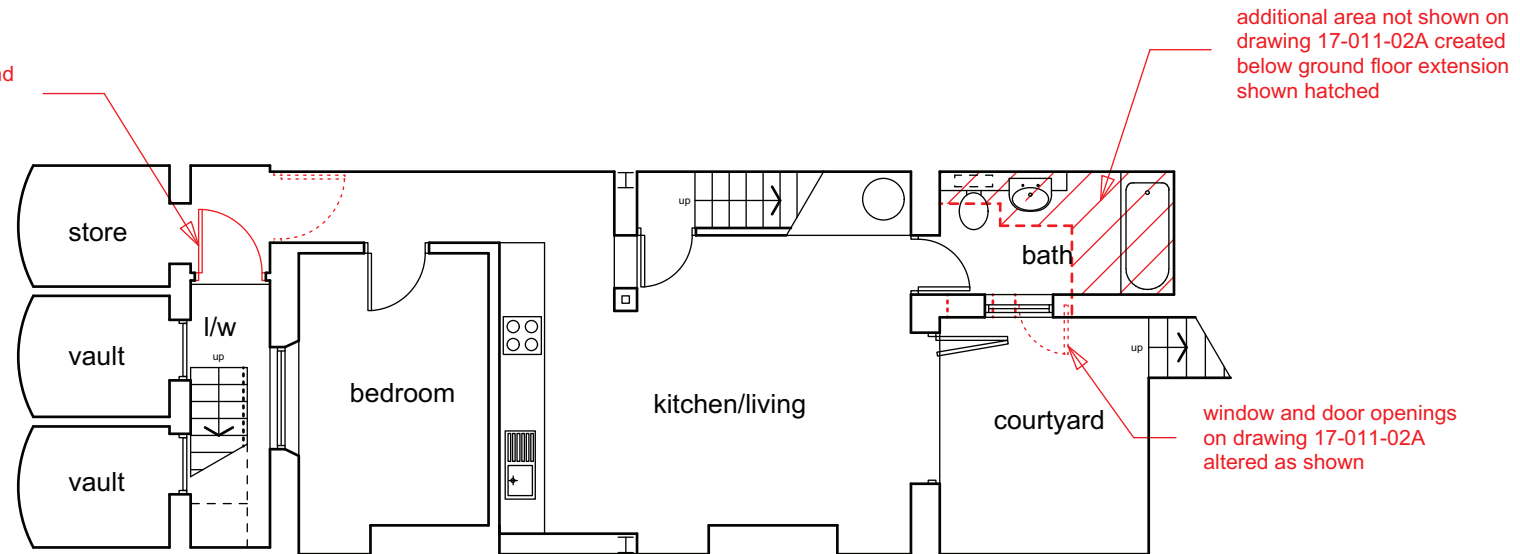

LOWER GROUND FLOOR PLAN as existing

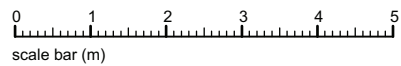

1:100 @ A3

REV A: as built revisions to approved drawing 17-011-02A

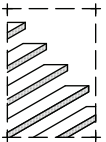
<p>client: Adelene Alani</p>	<p>project: 94 Albert Street London NW1 7NE</p>	<p>scale: 1:100 @ A3 date: April 21 drawn: MW</p>	<p>drawing title: As Existing drawing no: 17-011-03A (sheet 1 of 4)</p>	 <p>the basement design studio Suite 17, Maple Court, Grove Park, White Waltham. SL6 3LW tel: 01628 826066 www.basementdesignstudio.co.uk</p>
-------------------------------------	--	--	---	---

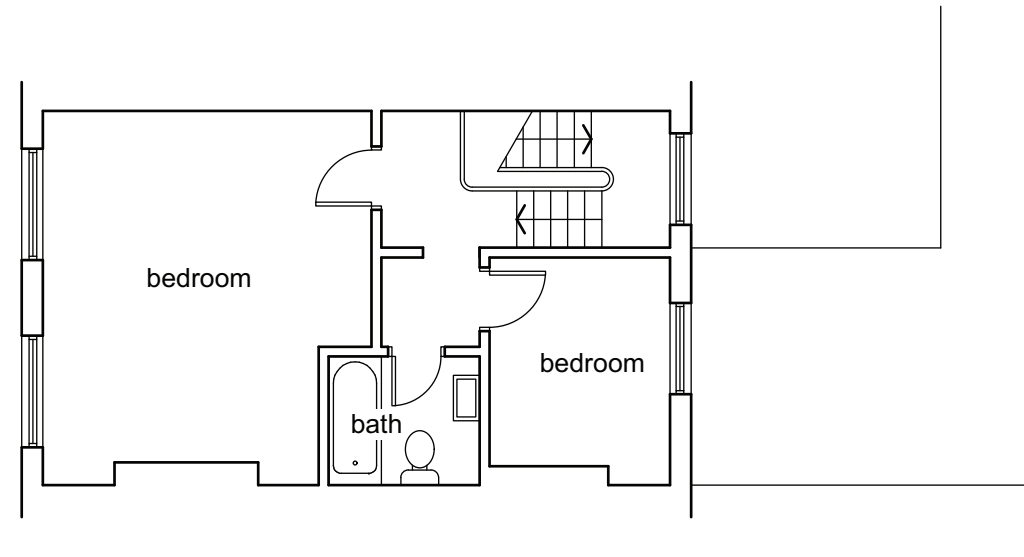

SECOND FLOOR PLAN as existing

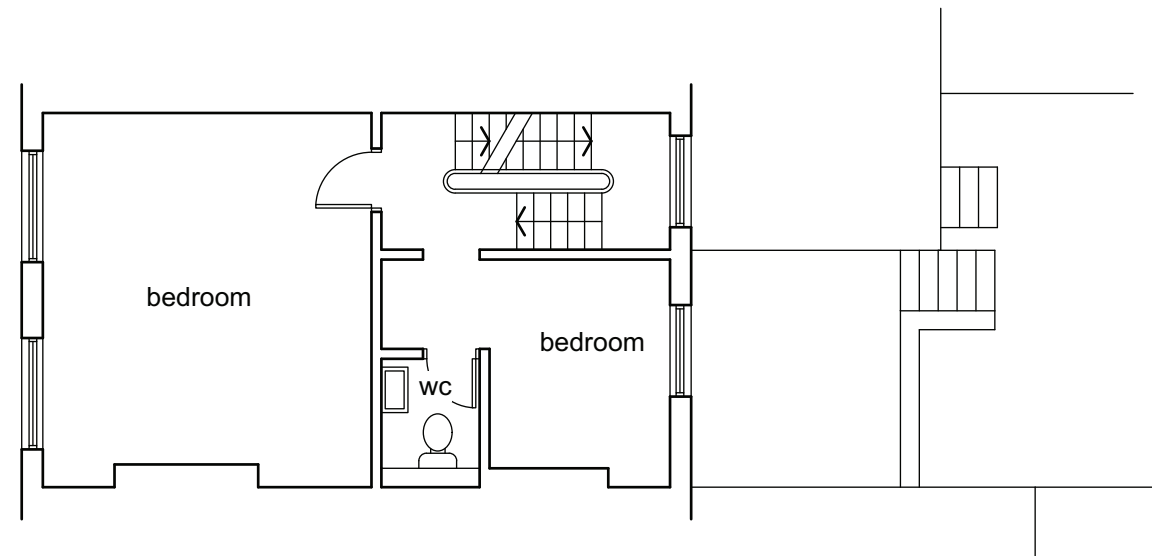

FIRST FLOOR PLAN as existing

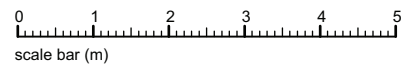

1:100 @ A3

REV A: as built revisions to approved drawing 17-011-02A

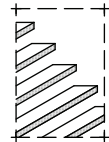
<p>client: Adelene Alani</p>	<p>project: 94 Albert Street London NW1 7NE</p>	<p>scale: 1:100 @ A3 date: April 21 drawn: MW</p>	<p>drawing title: As Existing drawing no: 17-011-03A (sheet 2 of 4)</p>	 <p>the basement design studio Suite 17, Maple Court, Grove Park, White Waltham. SL6 3LW tel: 01628 826066 www.basementdesignstudio.co.uk</p>
-------------------------------------	--	--	---	---

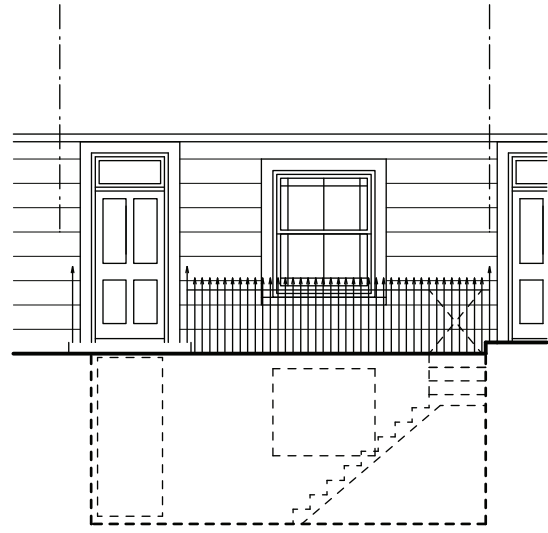

STREET ELEVATION as existing

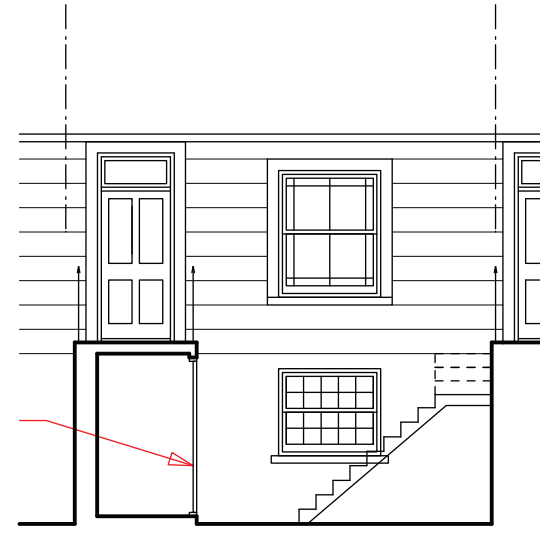

existing access door to lower ground relocated

FRONT LIGHTWELL ELEVATION as existing

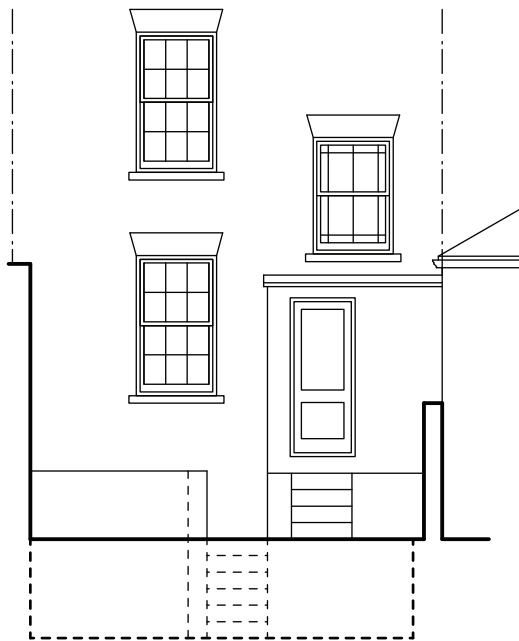

REAR GARDEN ELEVATION as existing

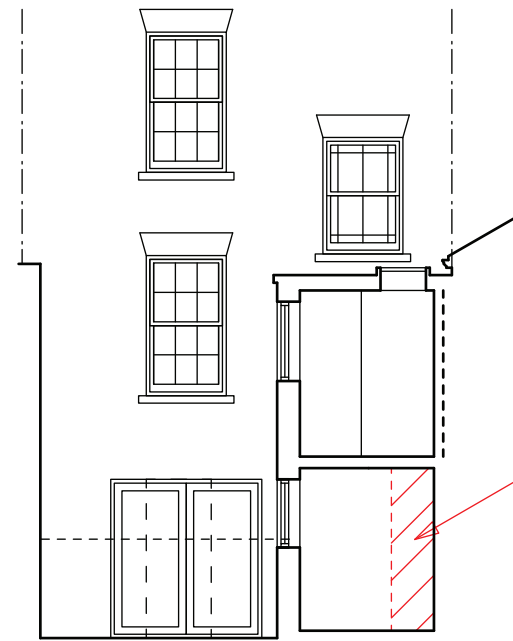

additional area not shown on drawing 17-011-02A created below ground floor extension shown hatched

REAR LIGHTWELL ELEVATION as existing

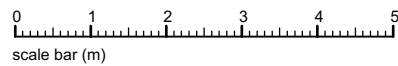

1:100 @ A3

REV A: as built revisions to approved drawing 17-011-02A

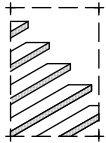
<p>client: Adelene Alani</p>	<p>project: 94 Albert Street London NW1 7NE</p>	<p>scale: 1:100 @ A3 date: April 21 drawn: MW</p>	<p>drawing title: As Existing drawing no: 17-011-03A (sheet 3 of 4)</p>	 <p>the basement design studio Suite 17, Maple Court, Grove Park, White Waltham. SL6 3LW tel: 01628 826066 www.basementdesignstudio.co.uk</p>
-------------------------------------	--	--	---	---



SECTION as existing

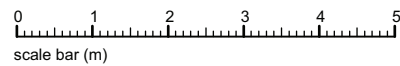

1:100 @ A3

REV A: as built revisions to approved drawing 17-011-02A

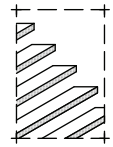
<p>client: Adelene Alani</p>	<p>project: 94 Albert Street London NW1 7NE</p>	<p>scale: 1:100 @ A3 date: April 21 drawn: MW</p>	<p>drawing title: As Existing drawing no: 17-011-03A (sheet 4 of 4)</p>	 <p>the basement design studio Suite 17, Maple Court, Grove Park, White Waltham. SL6 3LW tel: 01628 826066 www.basementdesignstudio.co.uk</p>
-------------------------------------	--	--	---	---