

1 SITE PLAN - AS PROPOSED

Scale: 1:100

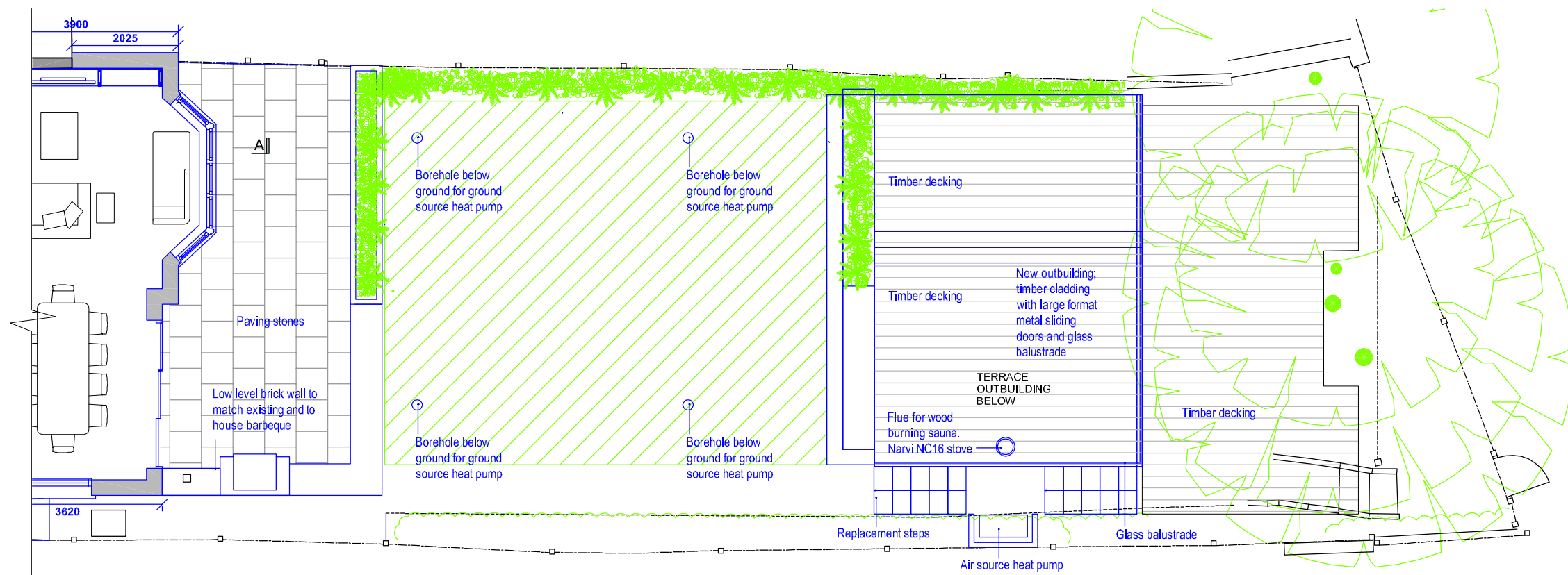

2 SITE PLAN - AS PROPOSED

Scale: 1:100

KEY:

- Existing
- Proposed
- Demolition
- Boundary

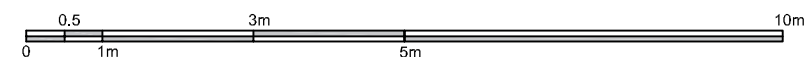

Dimensions  
No dimensions to be scaled from drawings. All dimensions to be checked on site by the main contractor before commencement of any shop drawings or work whatsoever either on his own behalf or for sub-contractors or suppliers.

Discrepancies  
Any discrepancies between drawings and or other documents shall be referred to the architects.

Compliance  
All appropriate work to comply with the relevant requirements of the Building Regulations. All materials specified on this drawing are to be used strictly in accordance with the manufacturers recommendations, correct code of practice and where relevant British Board of Agrément Certificate.

Copyright  
This drawing and design thereon is the copyright of Connect Architecture Ltd and must not be reproduced without written consent.

| Rev | Date     | Description            |
|-----|----------|------------------------|
| 001 | 19-01-21 | Chimney breast removed |
| 002 | 28-04-21 | Designs updated        |

CA  
CONNECT ARCHITECTURE

Project:  
32 Crediton Hill  
London  
NW61HP

Client:  
Mr. & Mrs. Thurlin

Title:  
**SITE PLAN:  
AS PROPOSED**

Status:  
**INFORMATION**

Date:  
11-04-21

Scale:  
1:100 @A3

Job No:

Drawing No:

Rev:

330

P-001

002

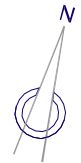

**Dimensions**  
No dimensions to be scaled from drawings. All dimensions to be checked on site by the main contractor before commencement of any shop drawings or work whatsoever either on his own behalf or for sub-contractors or suppliers.

**Discrepancies**  
Any discrepancies between drawings and or other documents shall be referred to the architects.

**Compliance**  
All appropriate work to comply with the relevant requirements of the Building Regulations. All materials specified on this drawing are to be used strictly in accordance with the manufacturers recommendations, correct code of practice and where relevant British Board of Agrément Certificate.

**Copyright**  
This drawing and design thereon is the copyright of Connect Architecture Ltd and must not be reproduced without written consent.

| Rev | Date     | Description            |
|-----|----------|------------------------|
| 001 | 19-01-21 | Chimney breast removed |
|     |          |                        |

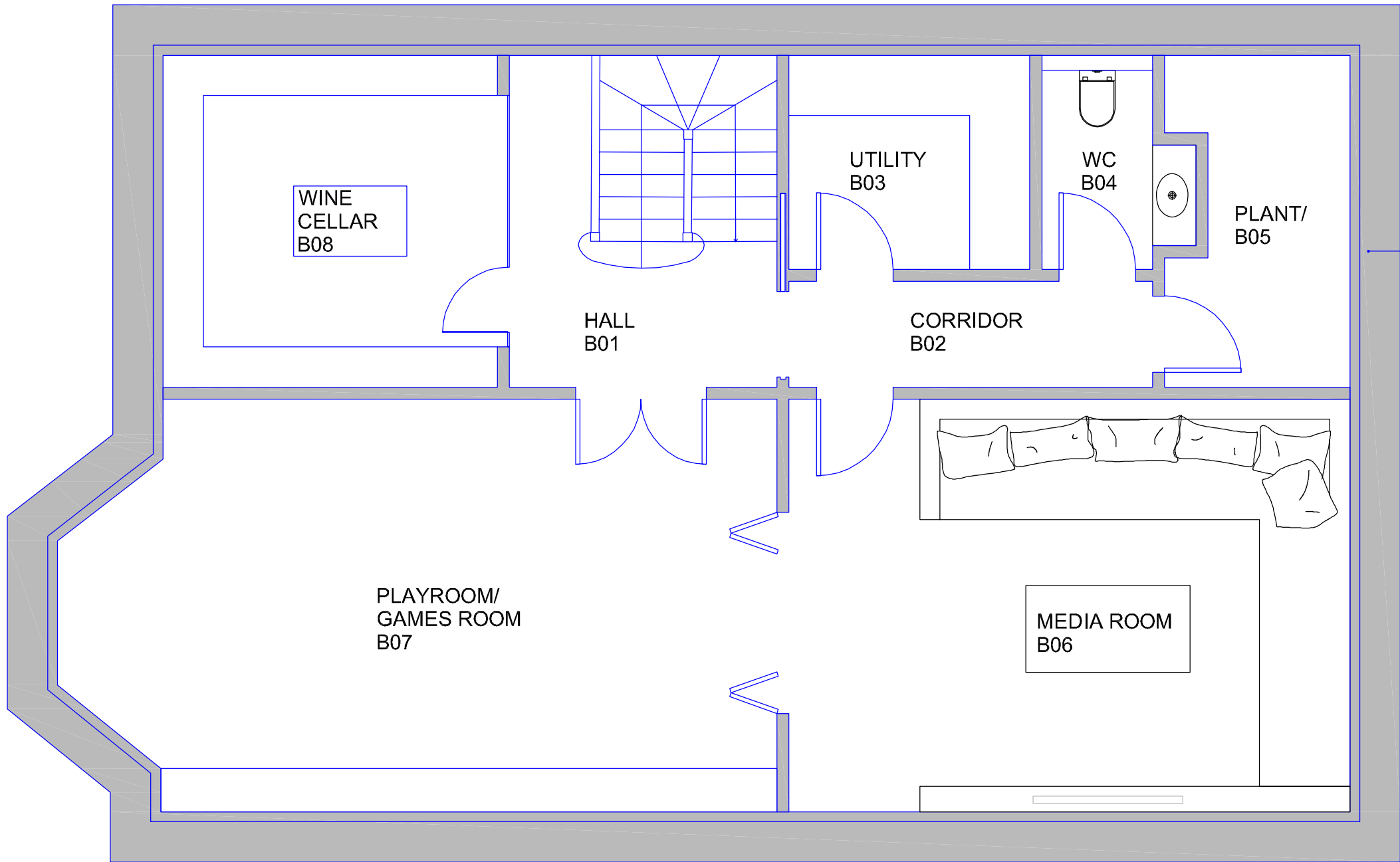

- KEY:**
- Existing
  - Proposed
  - Demolition
  - Boundary



|                                                       |                             |                    |
|-------------------------------------------------------|-----------------------------|--------------------|
| Project:<br>32 Crediton Hill<br>London<br>NW61HP      |                             |                    |
| Client:<br>Mr. & Mrs. Thurlin                         |                             |                    |
| Title:<br><b>BASEMENT FLOOR PLAN:<br/>AS PROPOSED</b> |                             |                    |
| Status:<br><b>INFORMATION</b>                         |                             |                    |
| Date:<br>11-04-21                                     | Scale:<br>1:50 @A3          |                    |
| Job No:<br><b>330</b>                                 | Drawing No:<br><b>P-002</b> | Rev:<br><b>000</b> |

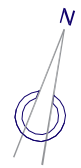

Dimensions  
No dimensions to be scaled from drawings. All dimensions to be checked on site by the main contractor before commencement of any shop drawings or work whatsoever either on his own behalf or for sub-contractors or suppliers.

Discrepancies  
Any discrepancies between drawings and or other documents shall be referred to the architects.

Compliance  
All appropriate work to comply with the relevant requirements of the Building Regulations. All materials specified on this drawing are to be used strictly in accordance with the manufacturers recommendations, correct code of practice and where relevant British Board of Agrément Certificate.

Copyright  
This drawing and design thereon is the copyright of Connect Architecture Ltd and must not be reproduced without written consent.

| Rev | Date     | Description            |
|-----|----------|------------------------|
| 001 | 19-01-21 | Chimney breast removed |
| 002 | 19-04-21 | Dimensions added       |
| 003 | 28-04-21 | Designs updated        |

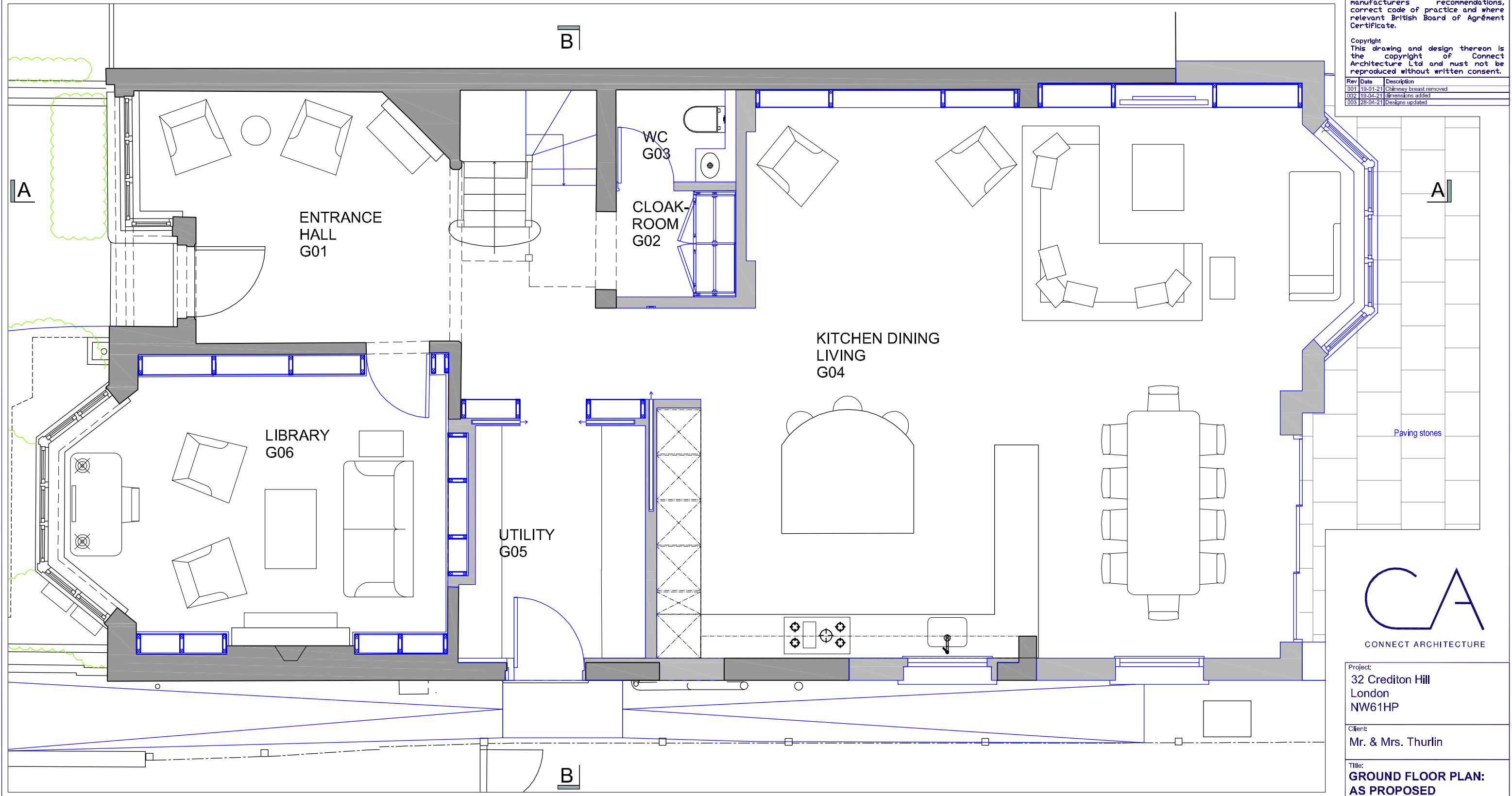

KEY:  
Existing  
Proposed  
Demolition  
Boundary



|                                                     |                             |                    |
|-----------------------------------------------------|-----------------------------|--------------------|
| Project:<br>32 Crediton Hill<br>London<br>NW61HP    |                             |                    |
| Client:<br>Mr. & Mrs. Thurlin                       |                             |                    |
| Title:<br><b>GROUND FLOOR PLAN:<br/>AS PROPOSED</b> |                             |                    |
| Status:<br><b>INFORMATION</b>                       |                             |                    |
| Date:<br>11-04-21                                   | Scale:<br>1:50 @A3          |                    |
| Job No:<br><b>330</b>                               | Drawing No:<br><b>P-003</b> | Rev:<br><b>003</b> |

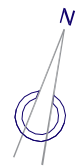

Dimensions  
No dimensions to be scaled from drawings. All dimensions to be checked on site by the main contractor before commencement of any shop drawings or work whatsoever either on his own behalf or for sub-contractors or suppliers.

Discrepancies  
Any discrepancies between drawings and or other documents shall be referred to the architects.

Compliance  
All appropriate work to comply with the relevant requirements of the Building Regulations. All materials specified on this drawing are to be used strictly in accordance with the manufacturers recommendations, correct code of practice and where relevant British Board of Agreement Certificate.

Copyright  
This drawing and design thereon is the copyright of Connect Architecture Ltd and must not be reproduced without written consent.

| Rev | Date     | Description                      |
|-----|----------|----------------------------------|
| 001 | 19-01-21 | Chimney breast removed           |
| 002 | 19-04-21 | Dimensions added                 |
| 003 | 28-04-21 | Designs updated                  |
| 004 | 29-04-21 | Bedroom Entrance window adjusted |

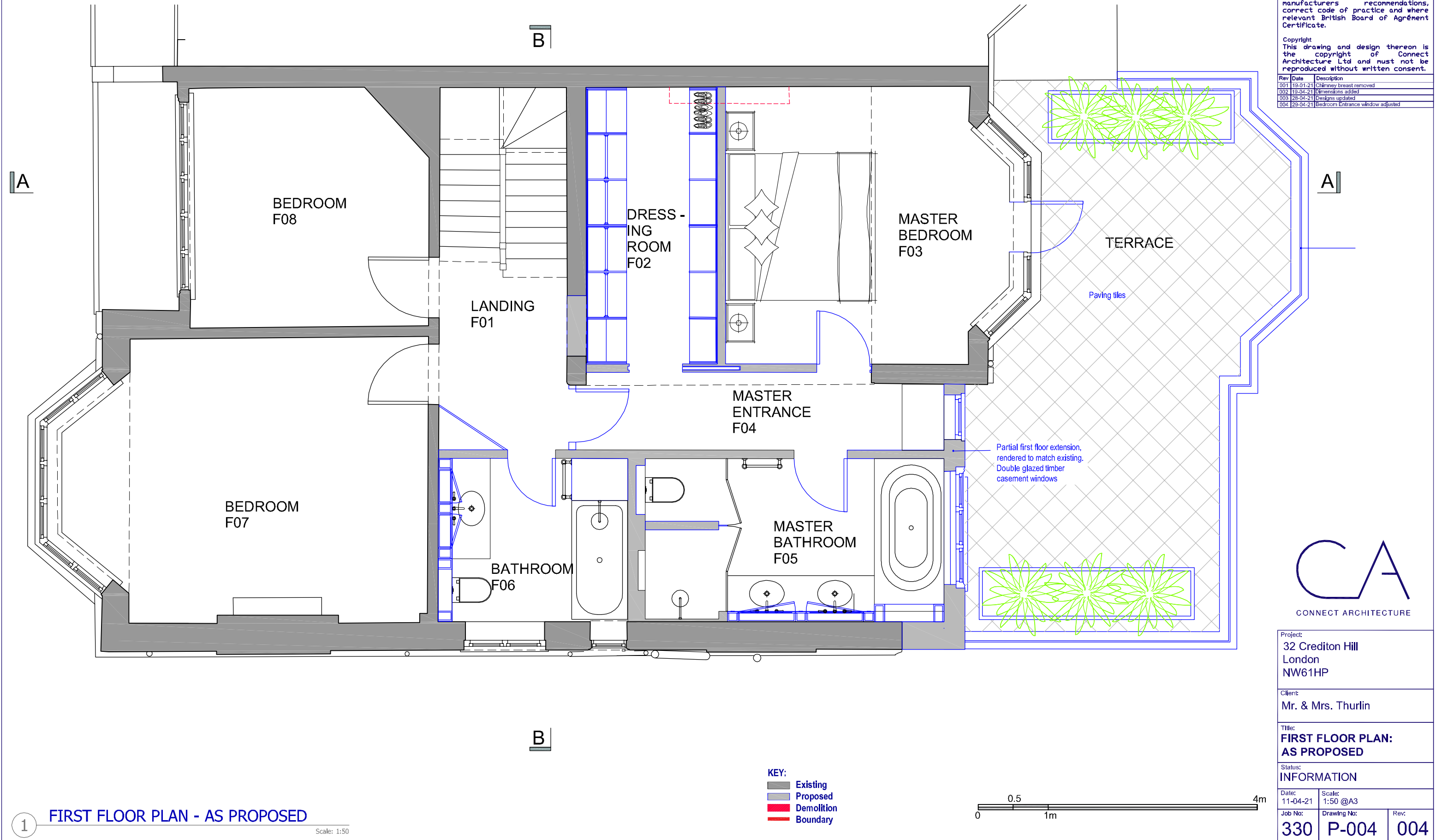

1 FIRST FLOOR PLAN - AS PROPOSED

Scale: 1:50

KEY:  
Existing  
Proposed  
Demolition  
Boundary



CA  
CONNECT ARCHITECTURE

|                                                    |                             |                    |
|----------------------------------------------------|-----------------------------|--------------------|
| Project:<br>32 Crediton Hill<br>London<br>NW61HP   |                             |                    |
| Client:<br>Mr. & Mrs. Thurlin                      |                             |                    |
| Title:<br><b>FIRST FLOOR PLAN:<br/>AS PROPOSED</b> |                             |                    |
| Status:<br><b>INFORMATION</b>                      |                             |                    |
| Date:<br>11-04-21                                  | Scale:<br>1:50 @A3          |                    |
| Job No:<br><b>330</b>                              | Drawing No:<br><b>P-004</b> | Rev:<br><b>004</b> |

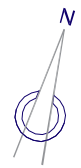

**Dimensions**  
No dimensions to be scaled from drawings. All dimensions to be checked on site by the main contractor before commencement of any shop drawings or work whatsoever either on his own behalf or for sub-contractors or suppliers.

**Discrepancies**  
Any discrepancies between drawings and or other documents shall be referred to the architects.

**Compliance**  
All appropriate work to comply with the relevant requirements of the Building Regulations. All materials specified on this drawing are to be used strictly in accordance with the manufacturers recommendations, correct code of practice and where relevant British Board of Agreement Certificate.

**Copyright**  
This drawing and design thereon is the copyright of Connect Architecture Ltd and must not be reproduced without written consent.

| Rev | Date     | Description            |
|-----|----------|------------------------|
| 001 | 18-01-21 | Chimney breast removed |
| 002 | 18-04-21 | Dimensions added       |
| 003 | 28-04-21 | Designs updated        |

A

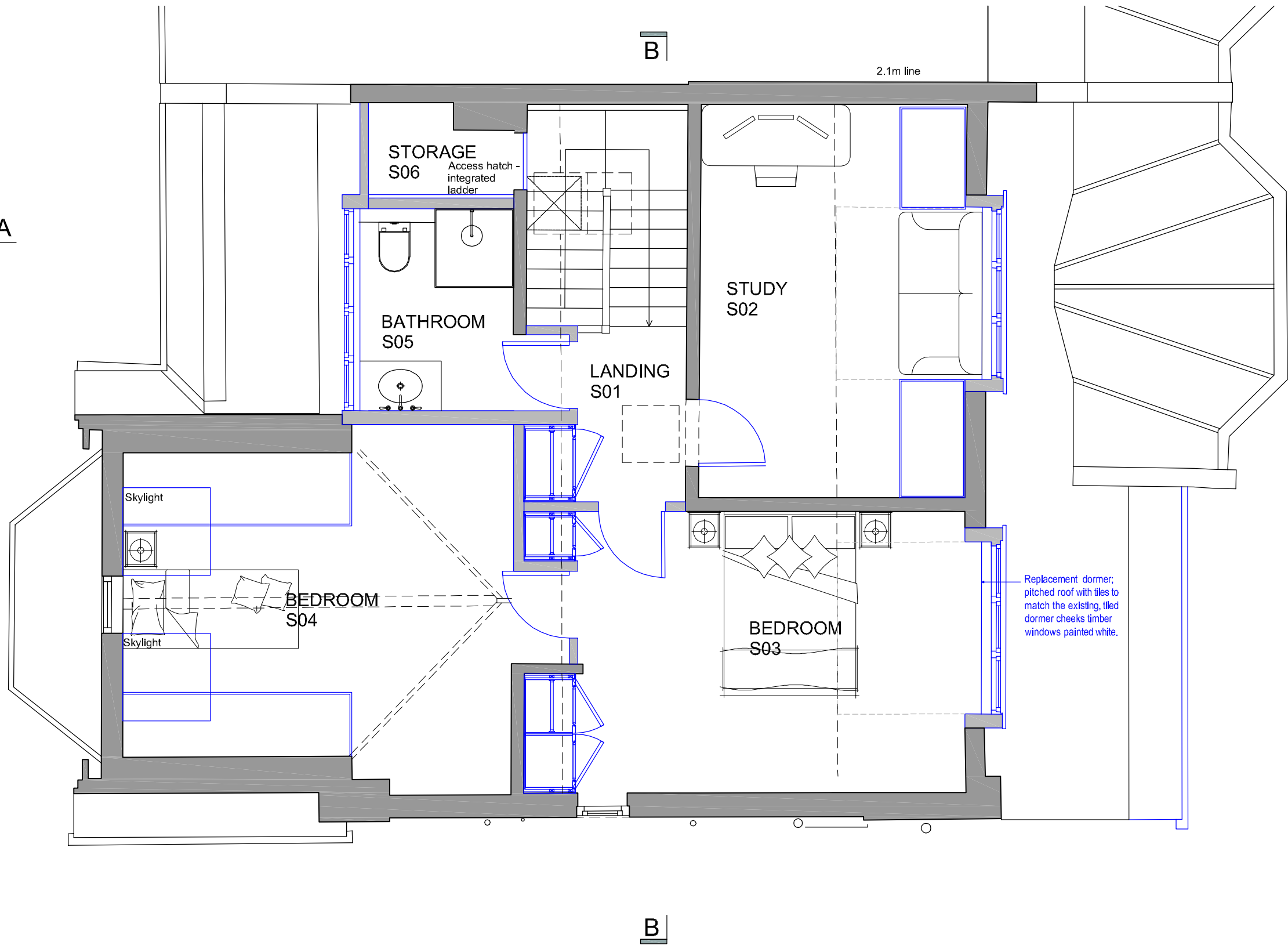

**KEY:**  
Existing  
Proposed  
Demolition  
Boundary



**CA**  
CONNECT ARCHITECTURE

|                                                     |                             |                    |
|-----------------------------------------------------|-----------------------------|--------------------|
| Project:<br>32 Crediton Hill<br>London<br>NW61HP    |                             |                    |
| Client:<br>Mr. & Mrs. Thurlin                       |                             |                    |
| Title:<br><b>SECOND FLOOR PLAN:<br/>AS PROPOSED</b> |                             |                    |
| Status:<br><b>INFORMATION</b>                       |                             |                    |
| Date:<br>11-04-21                                   | Scale:<br>1:50 @A3          |                    |
| Job No:<br><b>330</b>                               | Drawing No:<br><b>P-005</b> | Rev:<br><b>003</b> |



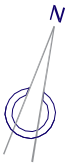

**Dimensions**  
No dimensions to be scaled from drawings. All dimensions to be checked on site by the main contractor before commencement of any shop drawings or work whatsoever either on his own behalf or for sub-contractors or suppliers.

**Discrepancies**  
Any discrepancies between drawings and or other documents shall be referred to the architects.

**Compliance**  
All appropriate work to comply with the relevant requirements of the Building Regulations. All materials specified on this drawing are to be used strictly in accordance with the manufacturers recommendations, correct code of practice and where relevant British Board of Agrément Certificate.

**Copyright**  
This drawing and design thereon is the copyright of Connect Architecture Ltd and must not be reproduced without written consent.

| Rev | Date     | Description     |
|-----|----------|-----------------|
| 001 | 18-04-21 | Skylight added  |
| 002 | 28-04-21 | Designs updated |

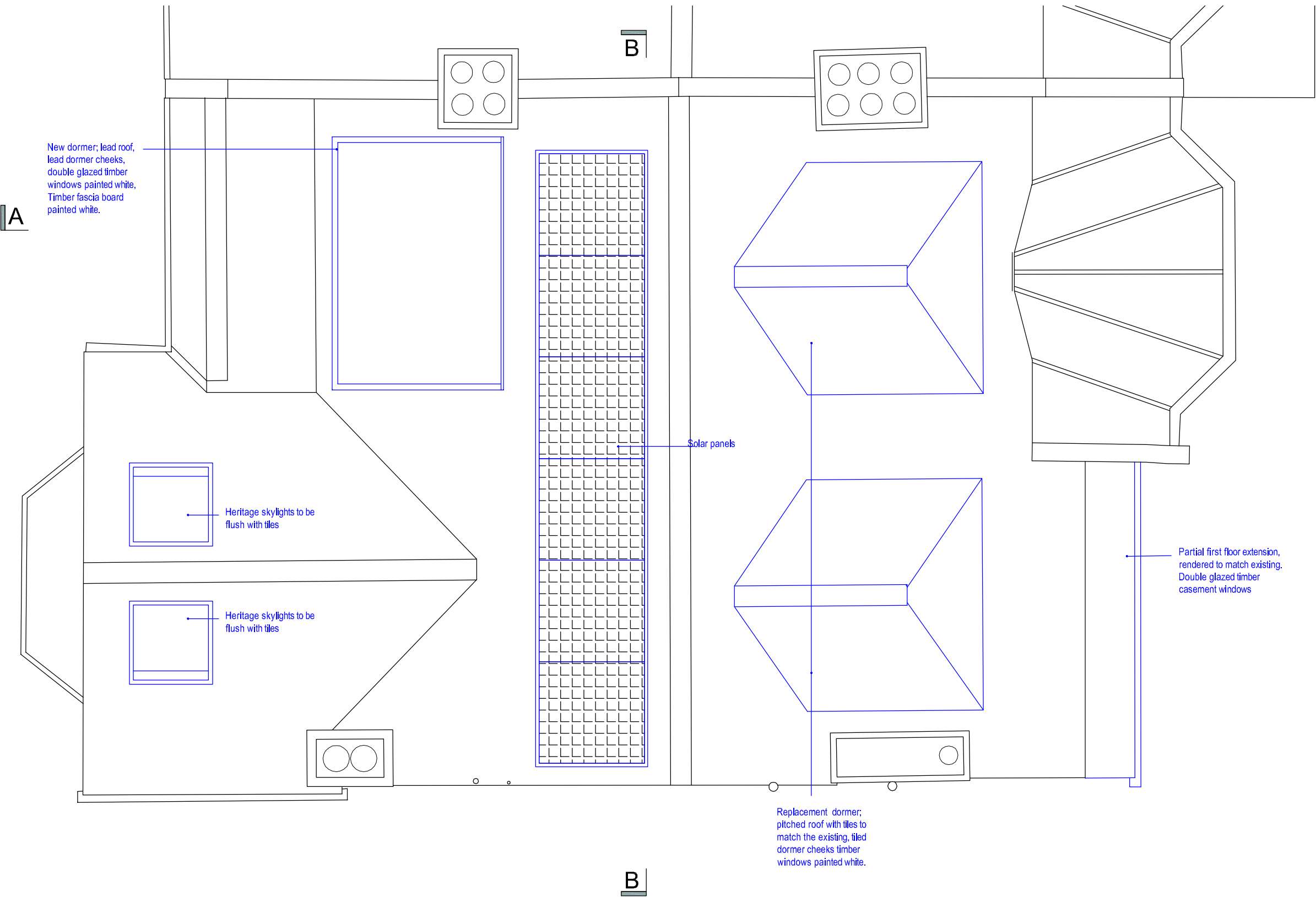

|                                                  |                             |                    |
|--------------------------------------------------|-----------------------------|--------------------|
| Project:<br>32 Crediton Hill<br>London<br>NW61HP |                             |                    |
| Client:<br>Mr. & Mrs. Thurlin                    |                             |                    |
| Title:<br><b>ROOF PLAN:<br/>AS PROPOSED</b>      |                             |                    |
| Status:<br><b>INFORMATION</b>                    |                             |                    |
| Date:<br>11-04-21                                | Scale:<br>1:50 @A3          |                    |
| Job No:<br><b>330</b>                            | Drawing No:<br><b>P-006</b> | Rev:<br><b>002</b> |

**KEY:**

- Existing
- Proposed
- Demolition
- Boundary



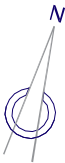

**Dimensions**  
No dimensions to be scaled from drawings. All dimensions to be checked on site by the main contractor before commencement of any shop drawings or work whatsoever either on his own behalf or for sub-contractors or suppliers.

**Discrepancies**  
Any discrepancies between drawings and or other documents shall be referred to the architects.

**Compliance**  
All appropriate work to comply with the relevant requirements of the Building Regulations. All materials specified on this drawing are to be used strictly in accordance with the manufacturers recommendations, correct code of practice and where relevant British Board of Agrément Certificate.

**Copyright**  
This drawing and design thereon is the copyright of Connect Architecture Ltd and must not be reproduced without written consent.

| Rev | Date     | Description      |
|-----|----------|------------------|
| 002 | 19-04-21 | Dimensions added |
| 003 | 28-04-21 | Designs updated  |

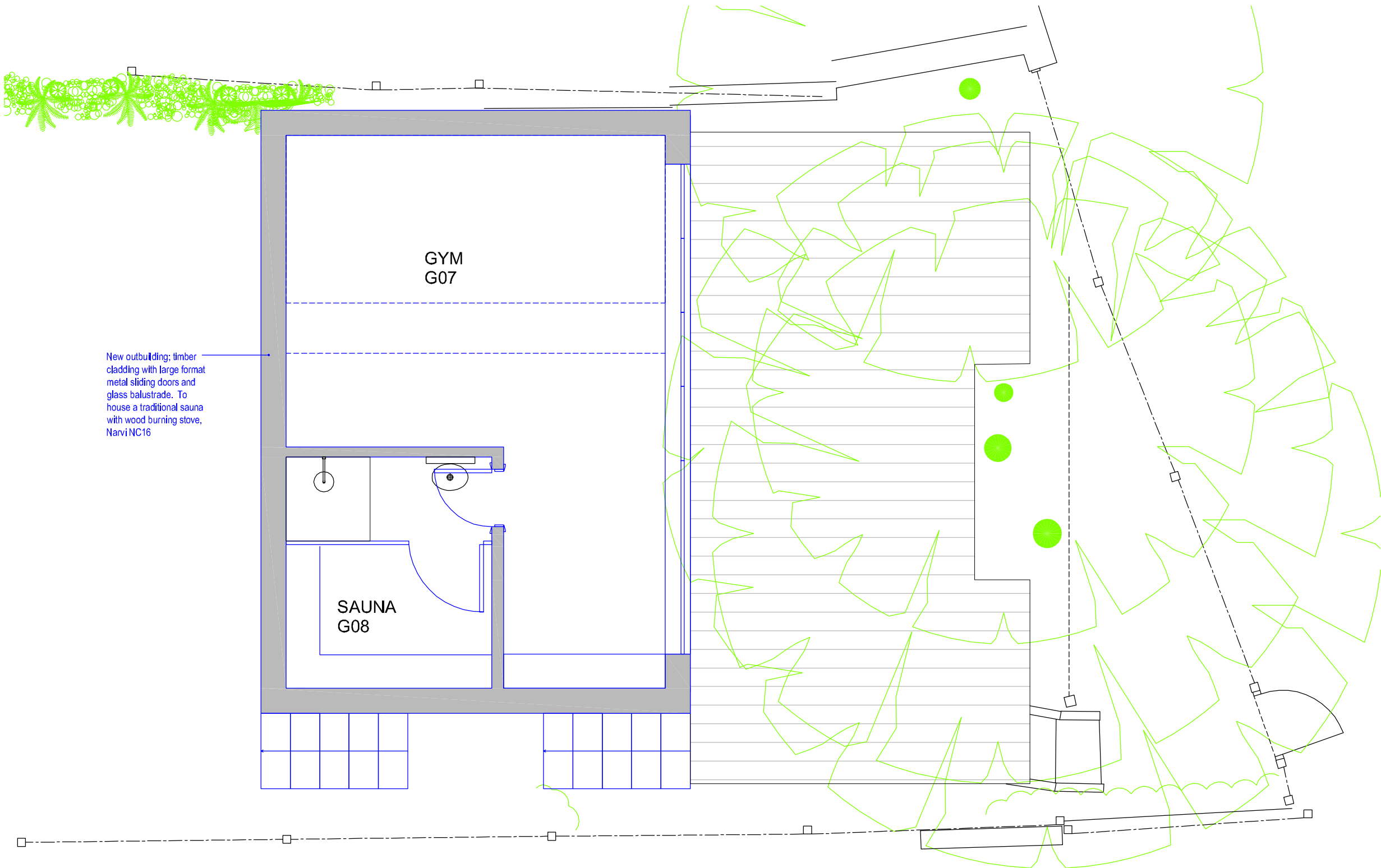

|                                                  |                             |                    |
|--------------------------------------------------|-----------------------------|--------------------|
| Project:<br>32 Crediton Hill<br>London<br>NW61HP |                             |                    |
| Client:<br>Mr. & Mrs. Thurlin                    |                             |                    |
| Title:<br><b>OUTBUILDING:<br/>AS PROPOSED</b>    |                             |                    |
| Status:<br><b>INFORMATION</b>                    |                             |                    |
| Date:<br>11-04-21                                | Scale:<br>1:50 @A3          |                    |
| Job No:<br><b>330</b>                            | Drawing No:<br><b>P-007</b> | Rev:<br><b>003</b> |

**KEY:**  
Existing  
Proposed  
Demolition  
Boundary



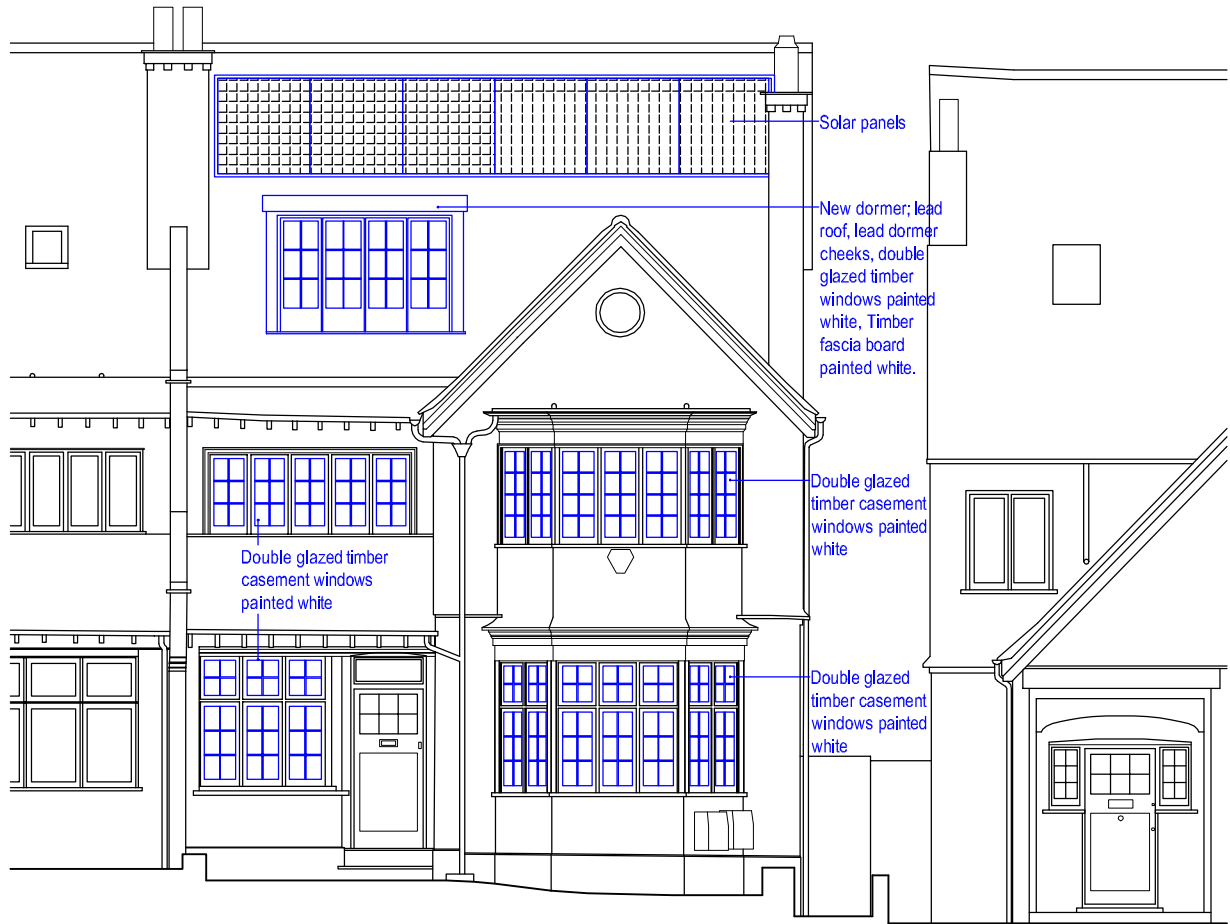

1 ENTRANCE ELEVATION - AS PROPOSED

Scale: 1:100

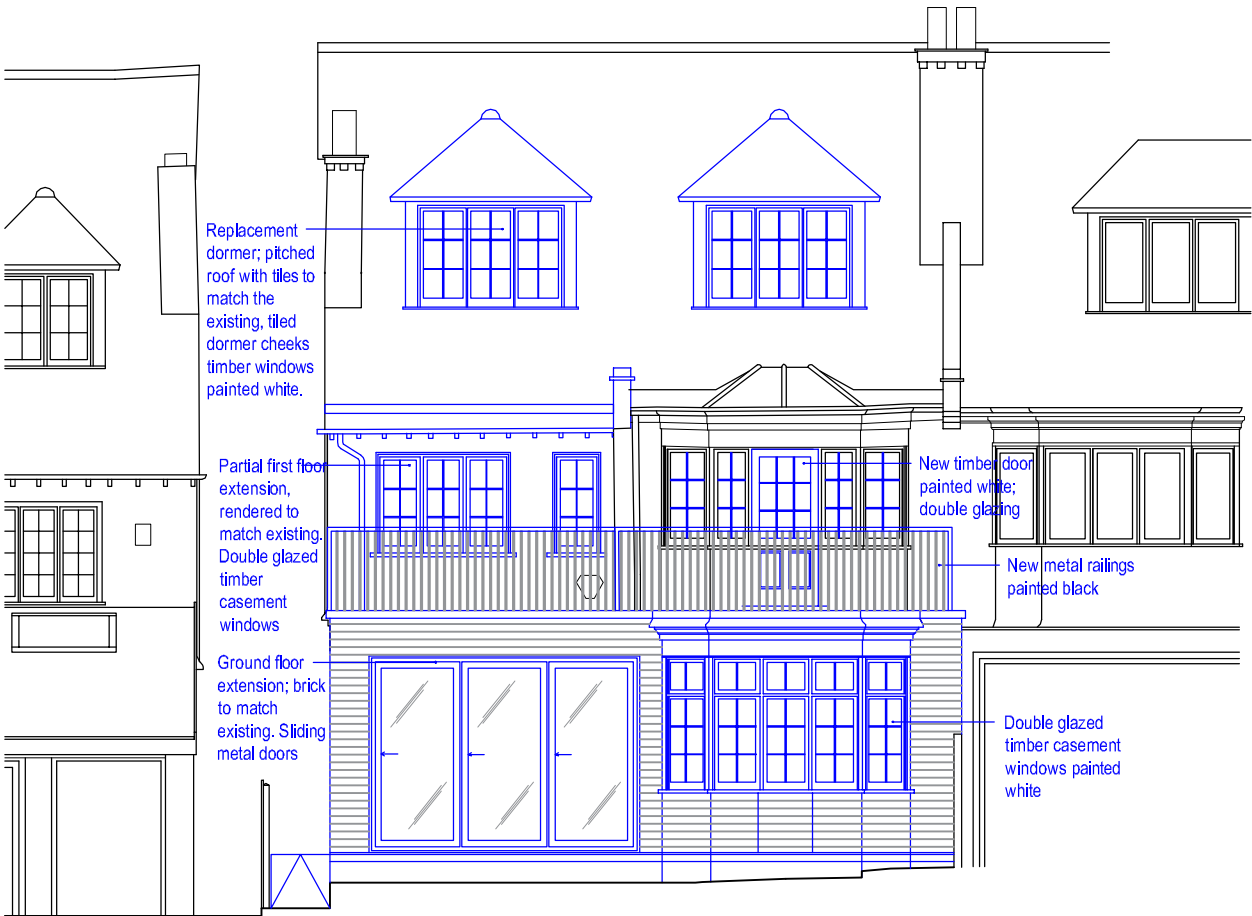

2 REAR ELEVATION - AS PROPOSED

Scale: 1:100

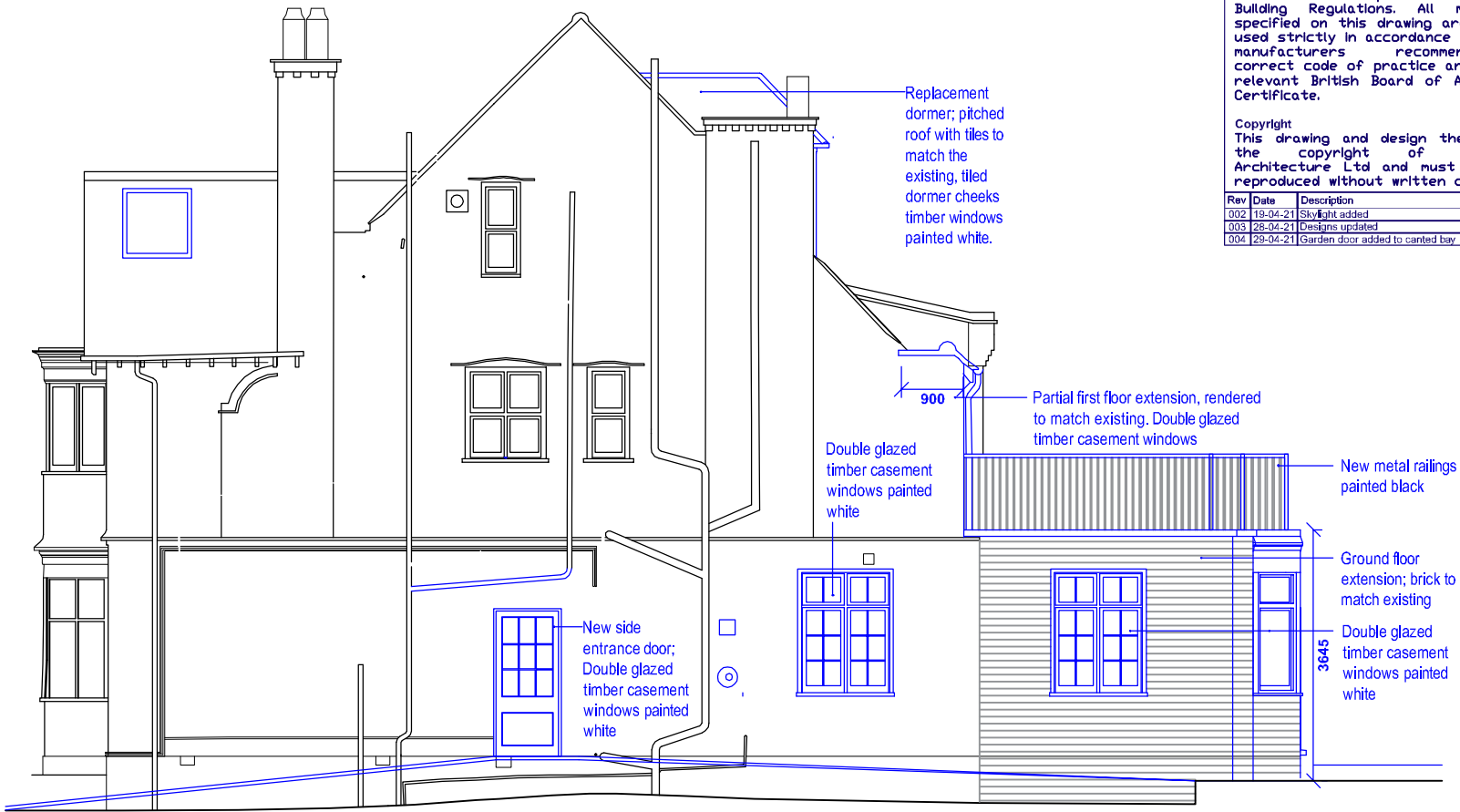

3 SIDE ELEVATION - AS PROPOSED

Scale: 1:100

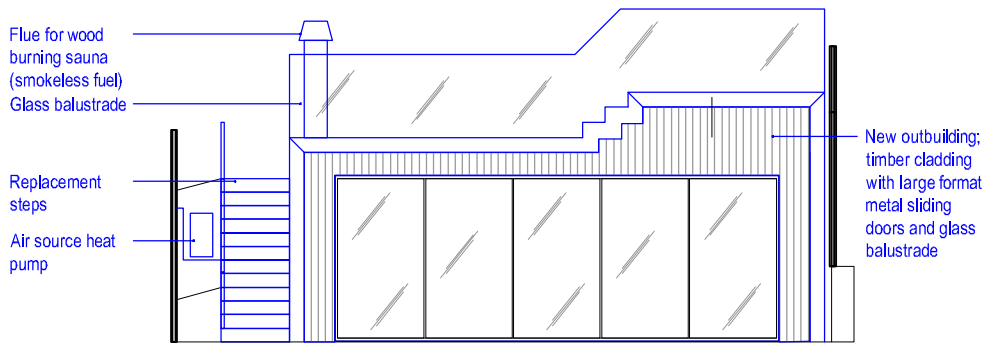

4 OUTBUILDING ELEVATION - AS PROPOSED

Scale: 1:100

KEY:  
Existing  
Proposed  
Demolition  
Boundary

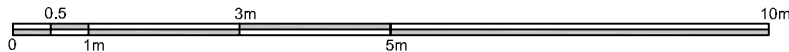

Dimensions  
No dimensions to be scaled from drawings. All dimensions to be checked on site by the main contractor before commencement of any shop drawings or work whatsoever either on his own behalf or for sub-contractors or suppliers.

Discrepancies  
Any discrepancies between drawings and or other documents shall be referred to the architects.

Compliance  
All appropriate work to comply with the relevant requirements of the Building Regulations. All materials specified on this drawing are to be used strictly in accordance with the manufacturers recommendations, correct code of practice and where relevant British Board of Agrément Certificate.

Copyright  
This drawing and design thereon is the copyright of Connect Architecture Ltd and must not be reproduced without written consent.

| Rev | Date     | Description                           |
|-----|----------|---------------------------------------|
| 002 | 18-04-21 | Skyline added                         |
| 003 | 28-04-21 | Designs updated                       |
| 004 | 28-04-21 | Garden door added to cantilevered bay |

CA  
CONNECT ARCHITECTURE

|                                                  |                      |      |
|--------------------------------------------------|----------------------|------|
| Project:<br>32 Crediton Hill<br>London<br>NW61HP |                      |      |
| Client:<br>Mr. & Mrs. Thurlin                    |                      |      |
| Title:<br><b>ELEVATIONS:<br/>AS PROPOSED</b>     |                      |      |
| Status:<br><b>INFORMATION</b>                    |                      |      |
| Date:<br>11-04-21                                | Scale:<br>1:100 @A3  | Rev: |
| Job No:<br>330                                   | Drawing No:<br>P-010 | 004  |



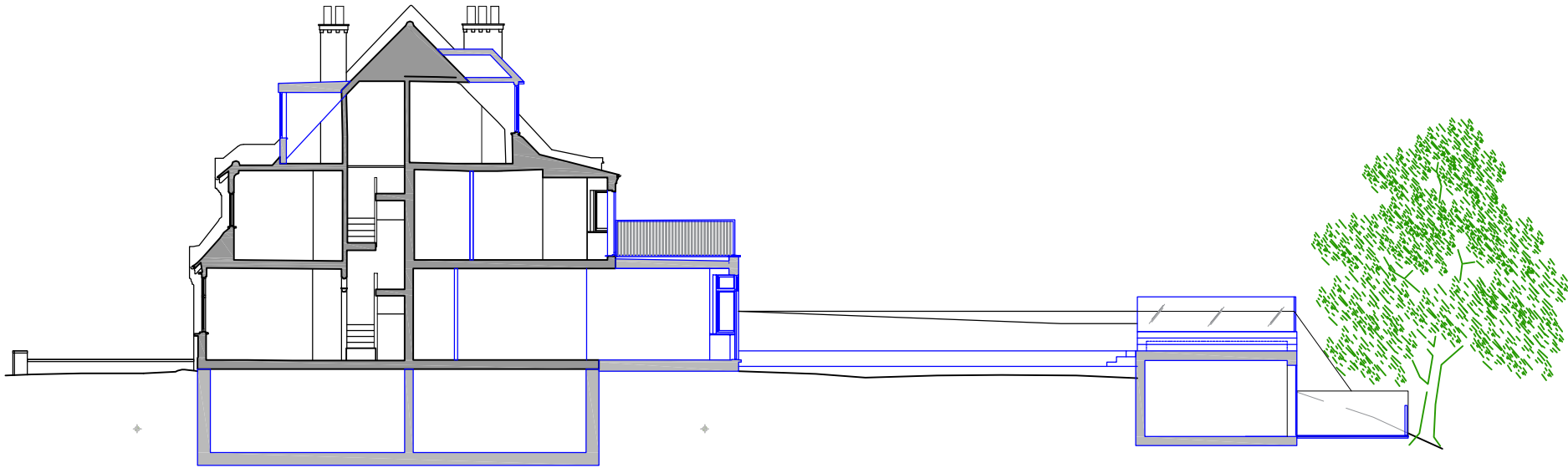

1 SECTION A - AS PROPOSED  
Scale: 1:200

**Dimensions**  
No dimensions to be scaled from drawings. All dimensions to be checked on site by the main contractor before commencement of any shop drawings or work whatsoever either on his own behalf or for sub-contractors or suppliers.

**Discrepancies**  
Any discrepancies between drawings and or other documents shall be referred to the architects.

**Compliance**  
All appropriate work to comply with the relevant requirements of the Building Regulations. All materials specified on this drawing are to be used strictly in accordance with the manufacturers recommendations, correct code of practice and where relevant British Board of Agrément Certificate.

**Copyright**  
This drawing and design thereon is the copyright of Connect Architecture Ltd and must not be reproduced without written consent.

| Rev | Date     | Description            |
|-----|----------|------------------------|
| 001 | 19-01-21 | Chimney breast removed |
| 002 | 28-04-21 | Designs updated        |
| 002 | 28-04-21 | Handrails added        |

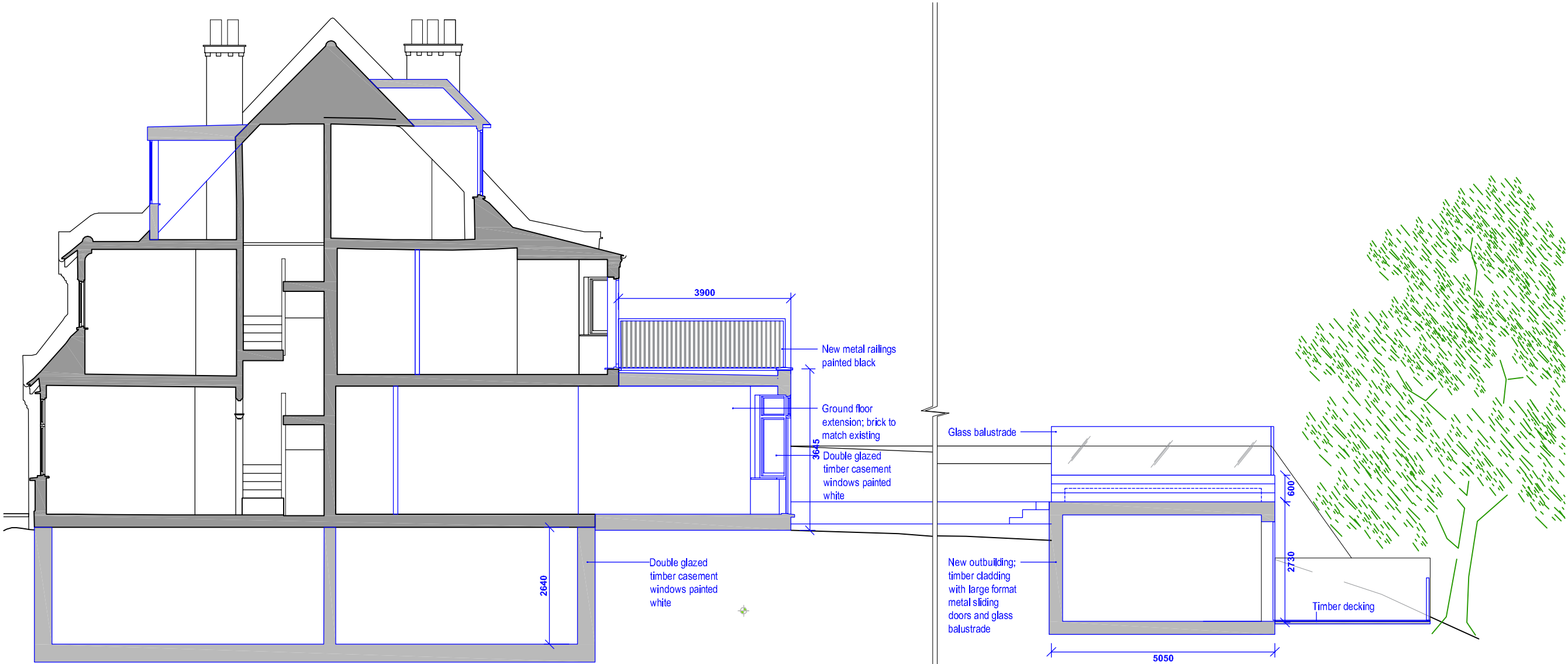

1 SECTION A - AS PROPOSED  
Scale: 1:100

**KEY:**  
Existing  
Proposed  
Demolition  
Boundary

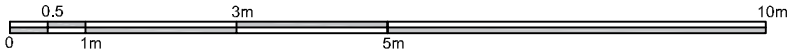

|                                                  |                            |             |
|--------------------------------------------------|----------------------------|-------------|
| Project:<br>32 Crediton Hill<br>London<br>NW61HP |                            |             |
| Client:<br>Mr. & Mrs. Thurlin                    |                            |             |
| Title:<br>SECTIONS A-C:<br>AS PROPOSED           |                            |             |
| Status:<br>INFORMATION                           |                            |             |
| Date:<br>11-04-21                                | Scale:<br>1:100, 1:200 @A3 |             |
| Job No:<br>330                                   | Drawing No:<br>P-020       | Rev:<br>003 |