

1 REAR ELEVATION  
Scale: 1:50

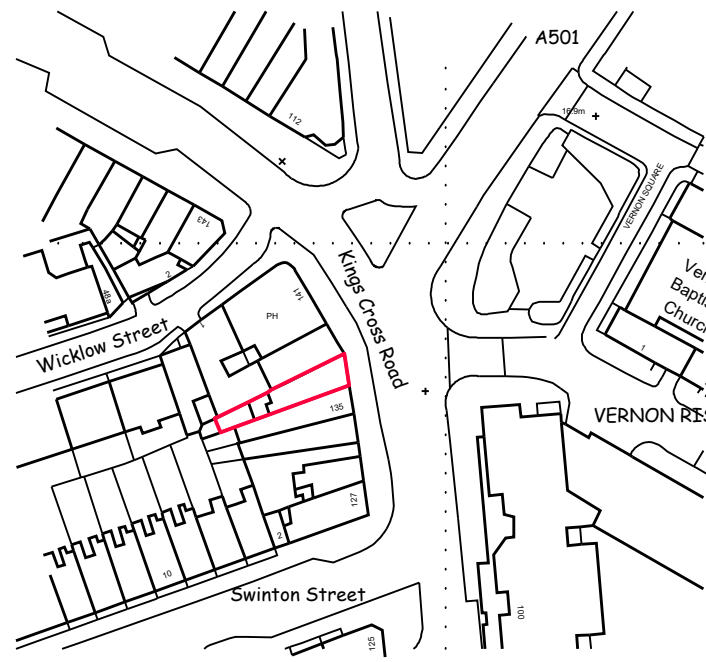

1 FRONT ELEVATION  
Scale: 1:50



location plan 1:1250



block plan 1:500

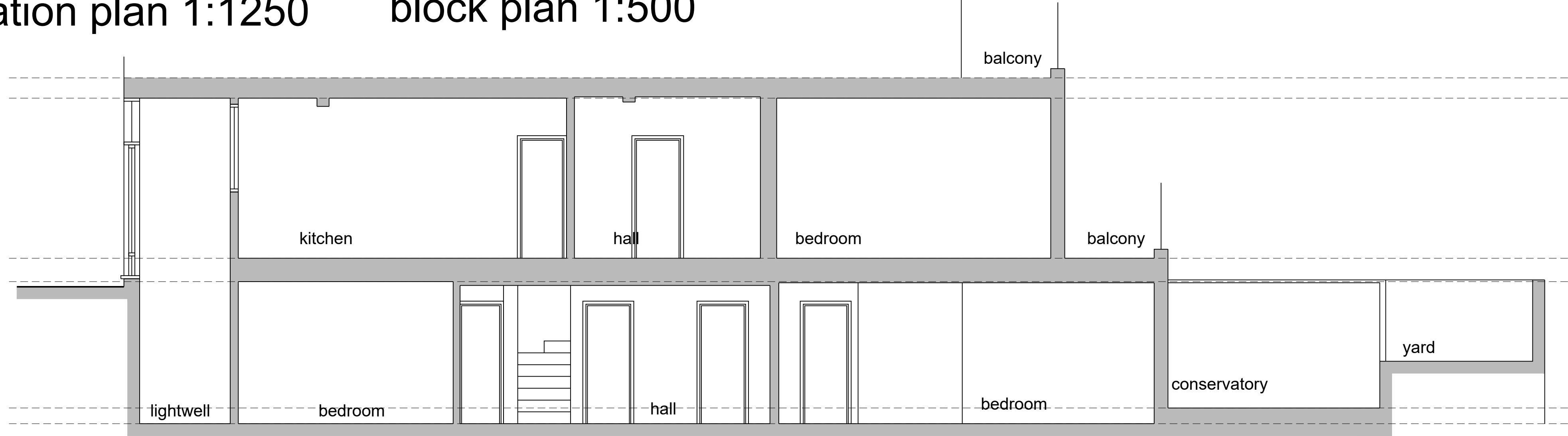

3 SECTION  
Scale: 1:50

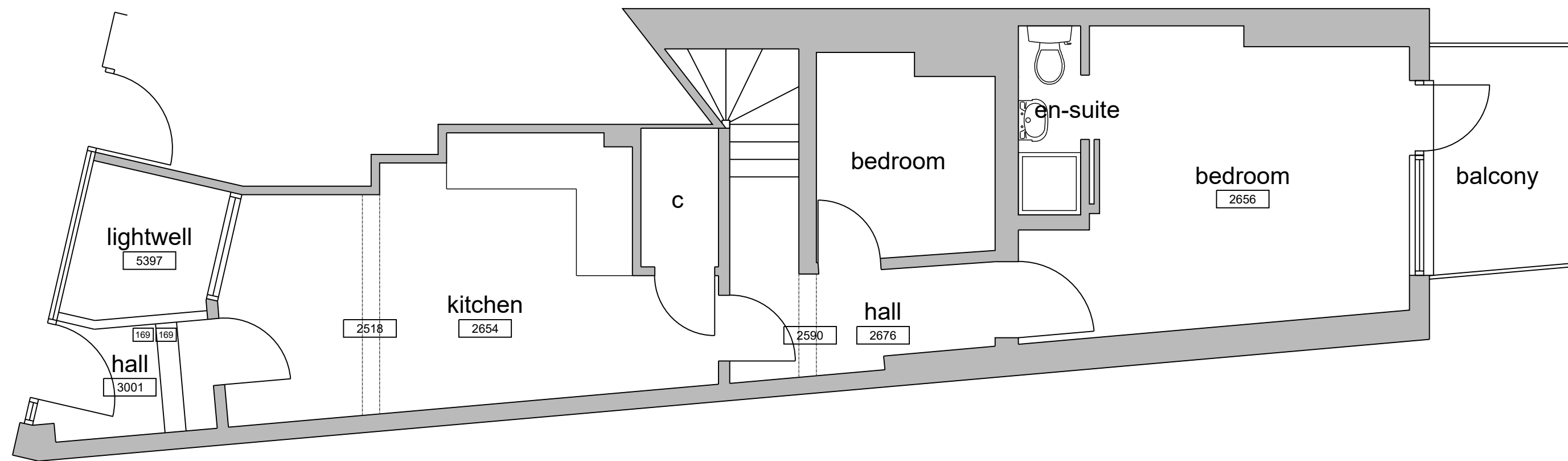

2 GROUND FLOOR PLAN  
Scale: 1:50

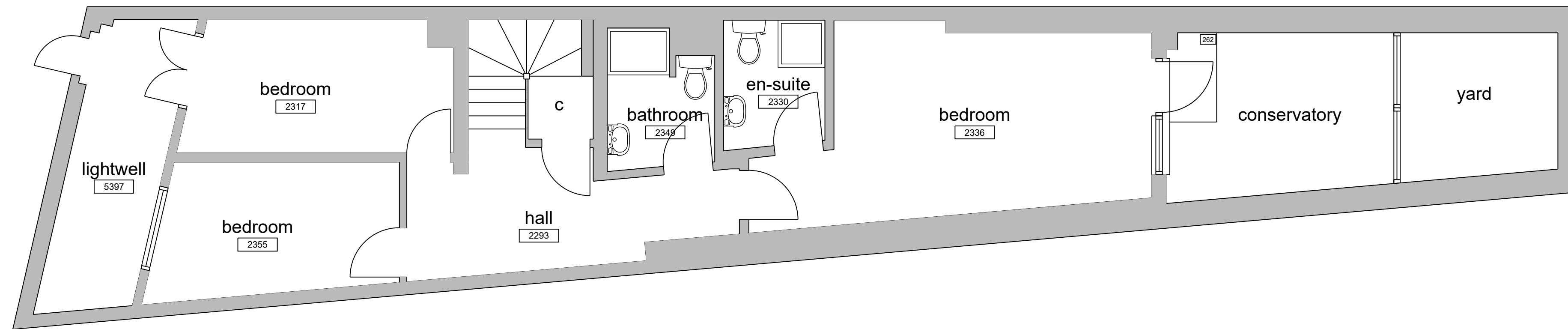

3 LOWER GROUND FLOOR PLAN  
Scale: 1:50

1:2500	0	1	50m	100m	200m
1:1250	0	1	25m	50m	100m
1:500	0	5m	10m	20m	40m
1:200	0	2m	4m	8m	16m
1:100	0	1m	2m	4m	8m
1:50	0	0.5m	1m	2m	4m

1:2500	0	1	50m	100m	200m
1:1250	0	1	25m	50m	100m
1:500	0	5m	10m	20m	40m
1:200	0	2m	4m	8m	16m
1:100	0	1m	2m	4m	8m
1:50	0	0.5m	1m	2m	4m

notes:

any discrepancies should be reported immediately

all dimensions should be checked on site prior to commencement of work

site/survey based on ordnance survey information provided by prodact systems plc, (www.promap.co.uk) prodact does not guarantee that all past or current uses or features will be identified in the product

the product does not give details about the actual state or condition of the site nor should it be used or taken to indicate or exclude actual suitability or unsuitability of the site for any particular purpose, or relied upon for determining salability or value, or used as a substitute for any physical investigation or inspection.

drawings to be read in accordance with the dwelling emission rate (der/ter) calculation. the building must be built 'as designed' meeting the criteria set for air permeability.

© HERTFORD PLANNING SERVICE

note

when printing off pdf's.

it is the responsibility of the user to verify that the resulting prints are to scale on the appropriate sized sheet.

also that the scale bars on the plan measure correctly.

10.03.21 Rear elevation and section added  
19.04.21 Conservatory elevation added



Westgate House, 37-41 Castle Street,  
Hertford, Herts SG14 1HH  
Tel: 01992 552173 Fax: 01992 587643  
Email: contact@hertfordplanning.co.uk  
www.hertfordplanning.co.uk



Description

Project Kings Cross Road  
London

Drawing Survey Drawing

Date 19/04/2021  
Scale 1:50, 1:500 & 1:1250  
Sheet size A1  
Drawn

14267-S-001-B