

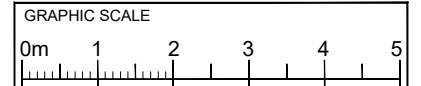







PLEASE NOTE
1. All dimensions to be verified on site.
2. All dimensions are in millimetres.
3. No work shall commence until all approvals and agreements have been obtained. These include, Planning, Building Regulations, Thames Water and Party Wall.
4. The Copyright of this drawing belongs to Projection Architects Ltd.



- NOTES:**
-  EXISTING WALL
 -  DEMOLISHED WALL
 -  PROPOSED NEW CAVITY WALL
 -  PROPOSED STUD WALL
 -  PROPOSED INTERNAL BLOCK WALL
 -  PROPOSED DORMER WALL
 -  BOUNDARY LINE

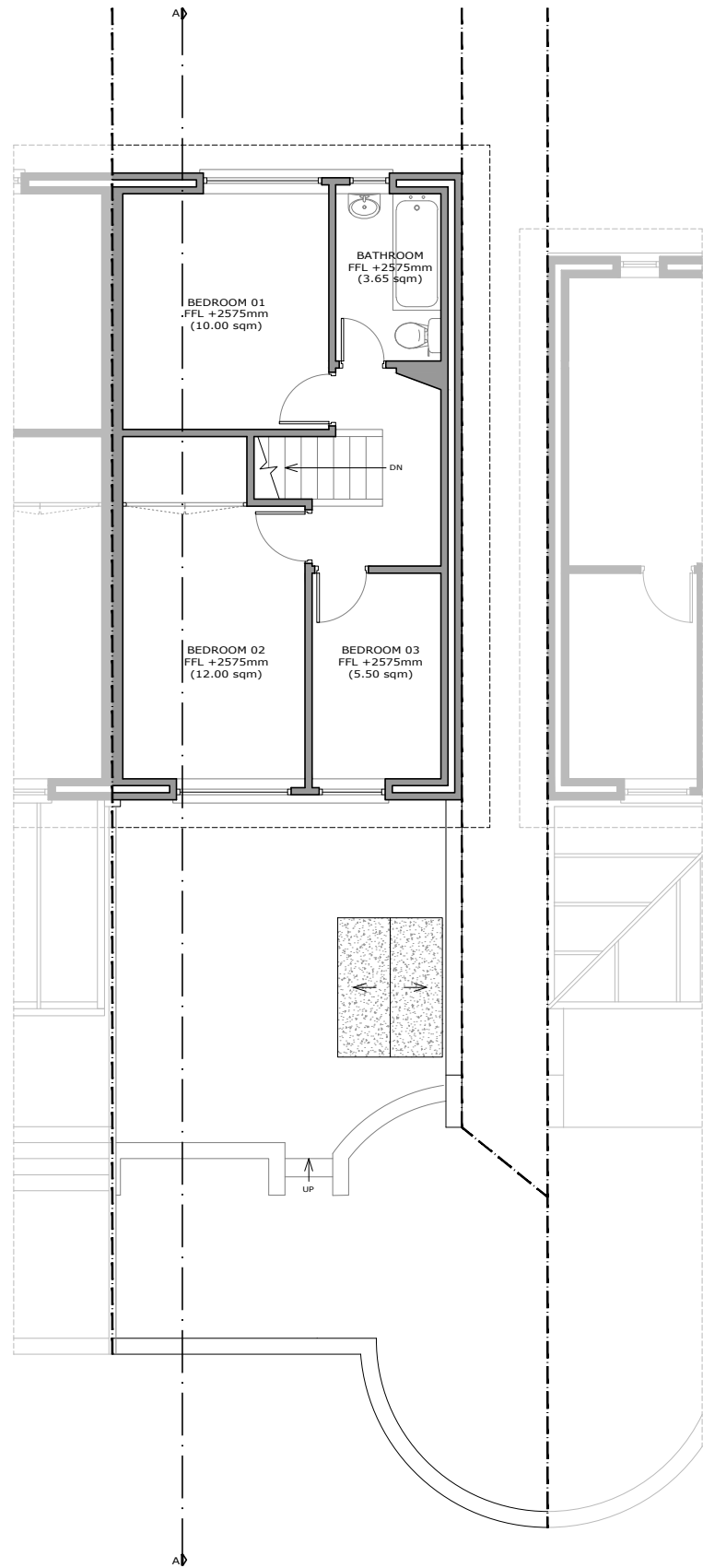

EXISTING FIRST FLOOR

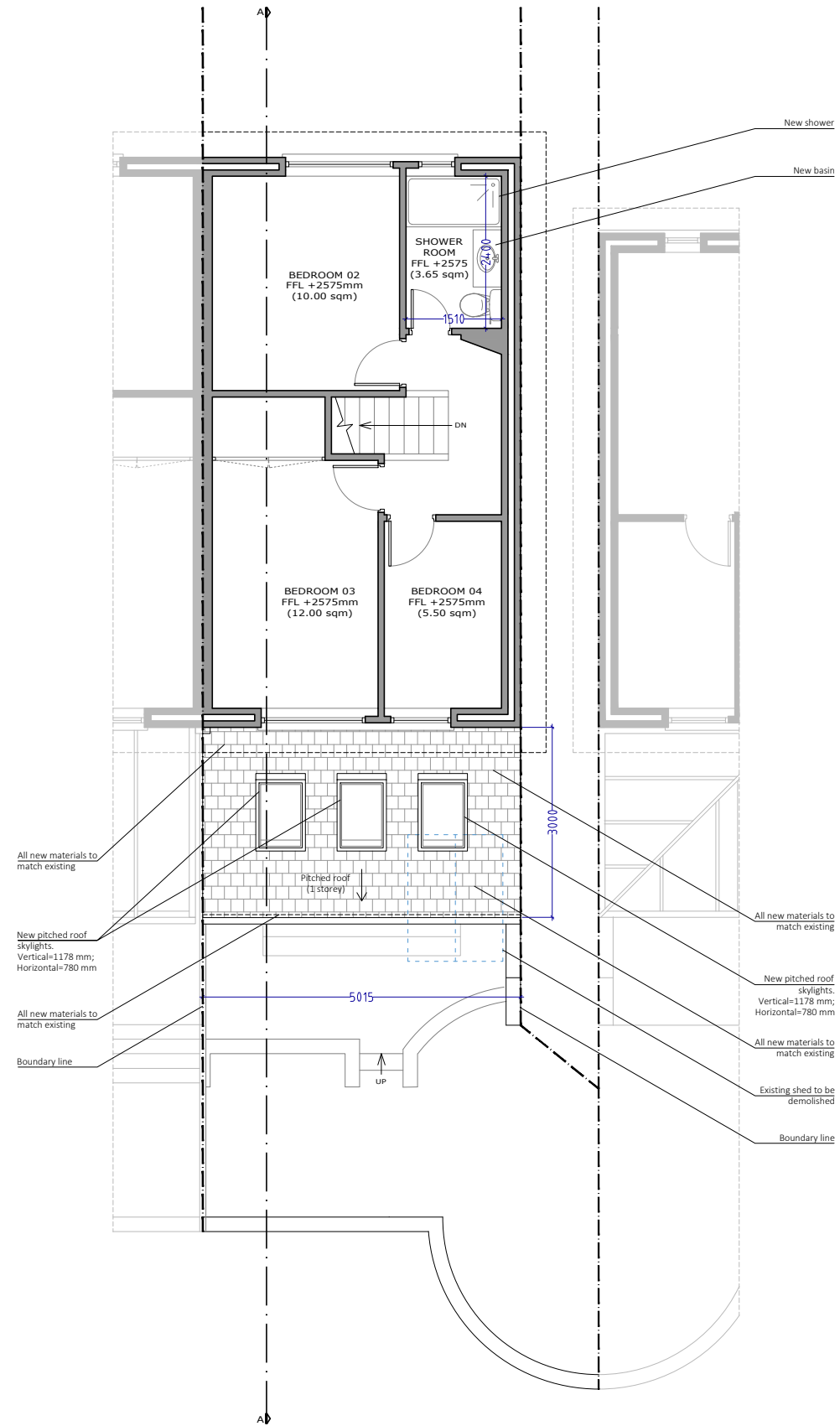

PROPOSED FIRST FLOOR

PROJECT
SINGLE STOREY
REAR EXTENSION
& INTERNAL ALTERATIONS

ADDRESS
41 Rosendale Way
LONDON
NW1 0XB

CLIENT
MR. MATTHEW LONG

TITLE
Existing & Proposed
First Floor

DATE 07/05/2021	PROJECT NUM: P-21.031-B
SCALE 1/100 (@ A3)	DRAWING NUM: A-02
REV. B	STATUS PL