

1 Ground floor as existing
1050 scale 1:100@A3

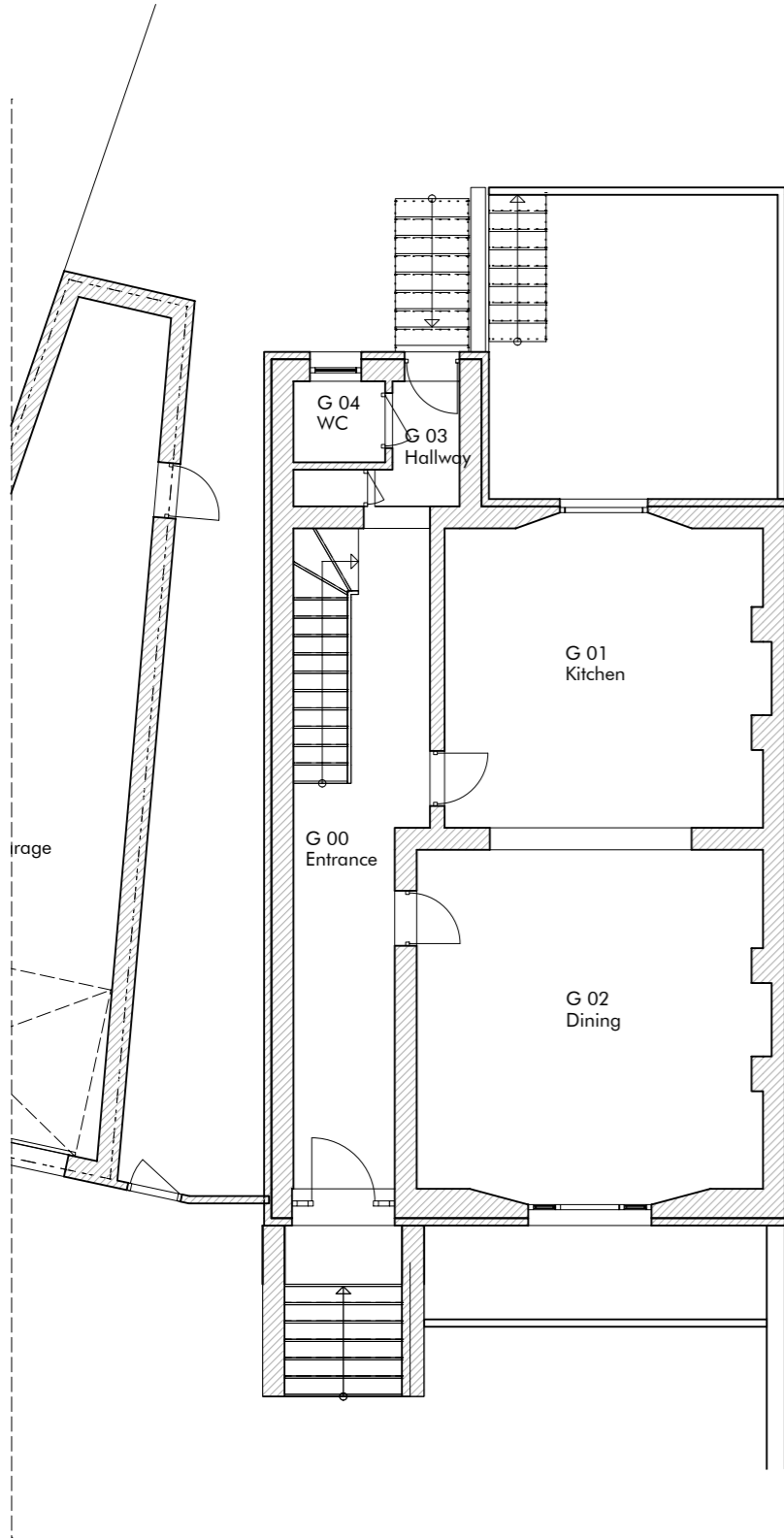

2 Ground floor as approved 2018/6273/P
1050 scale 1:100@A3

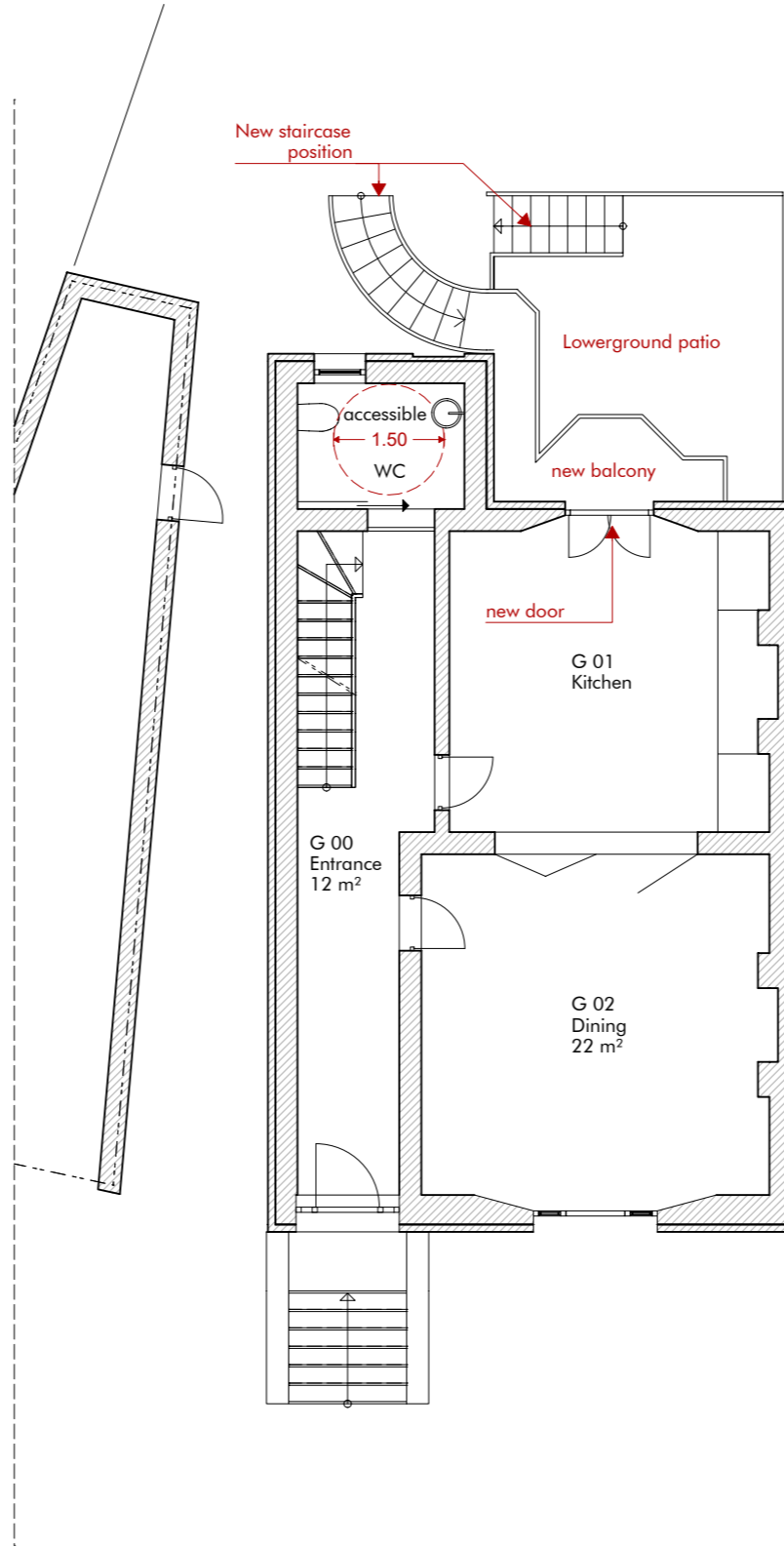

3 Ground floor as existing
1050 scale 1:100@A3

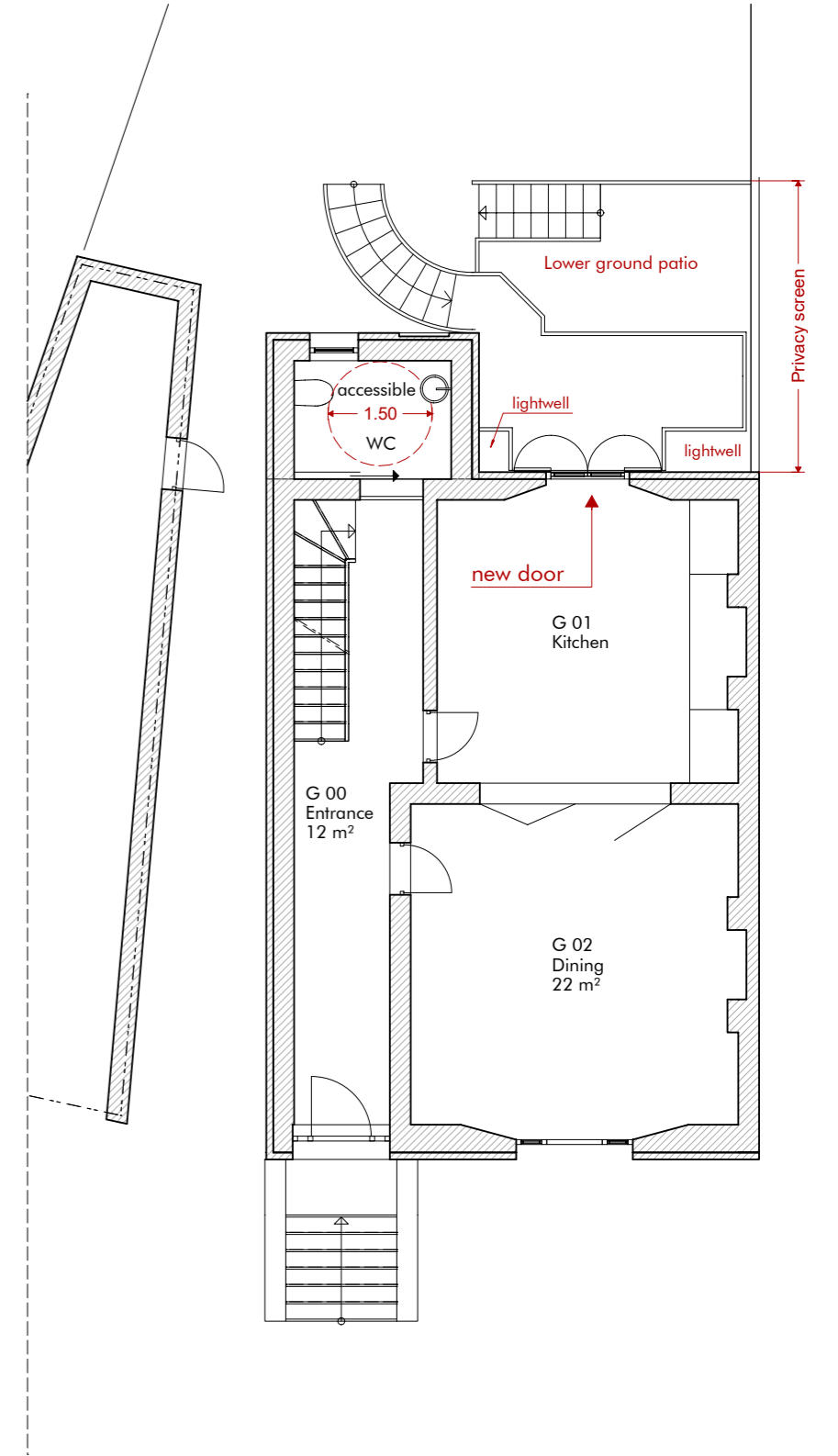

Revision	Release date	Drawn/Checked	NOTES
A	19/04/2021	CB	First issue for planning

CLIENT: Simons-Dobson
GENERAL NOTES:



Avalon Construction & Design
a: Black Mews, Richmond TW9 3GA
e: architecture@avalonbuild.co.uk
w: avalonbuild.co.uk
t: 020 7348 9058
m: 07891 174552

PROJECT	15 Dartmouth Park Road
ADDRESS	London - NW5 1SU
DRAWING TITLE	Test
DRAWING NO	ACD 09181050
PURPOSE OF ISSUE	Planning
SCALE	1:100
FORMAT	A3