

Existing Front Elevation
Scale 1/100@A3

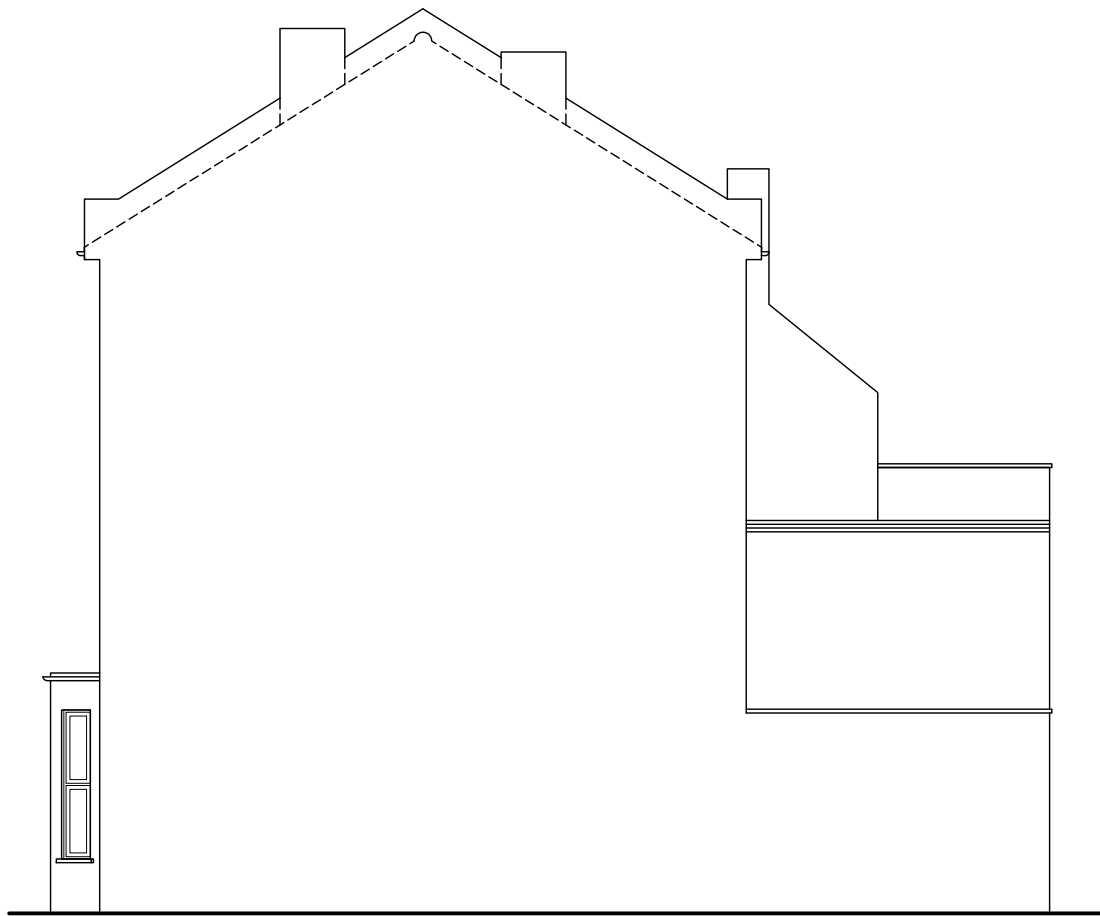

Existing RHS Elevation
Scale 1/100@A3

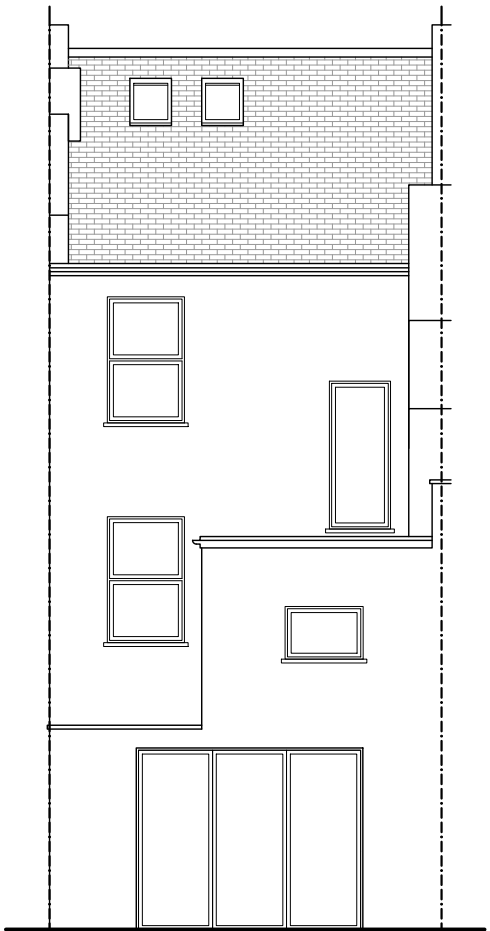

Existing Rear Elevation
Scale 1/100@A3

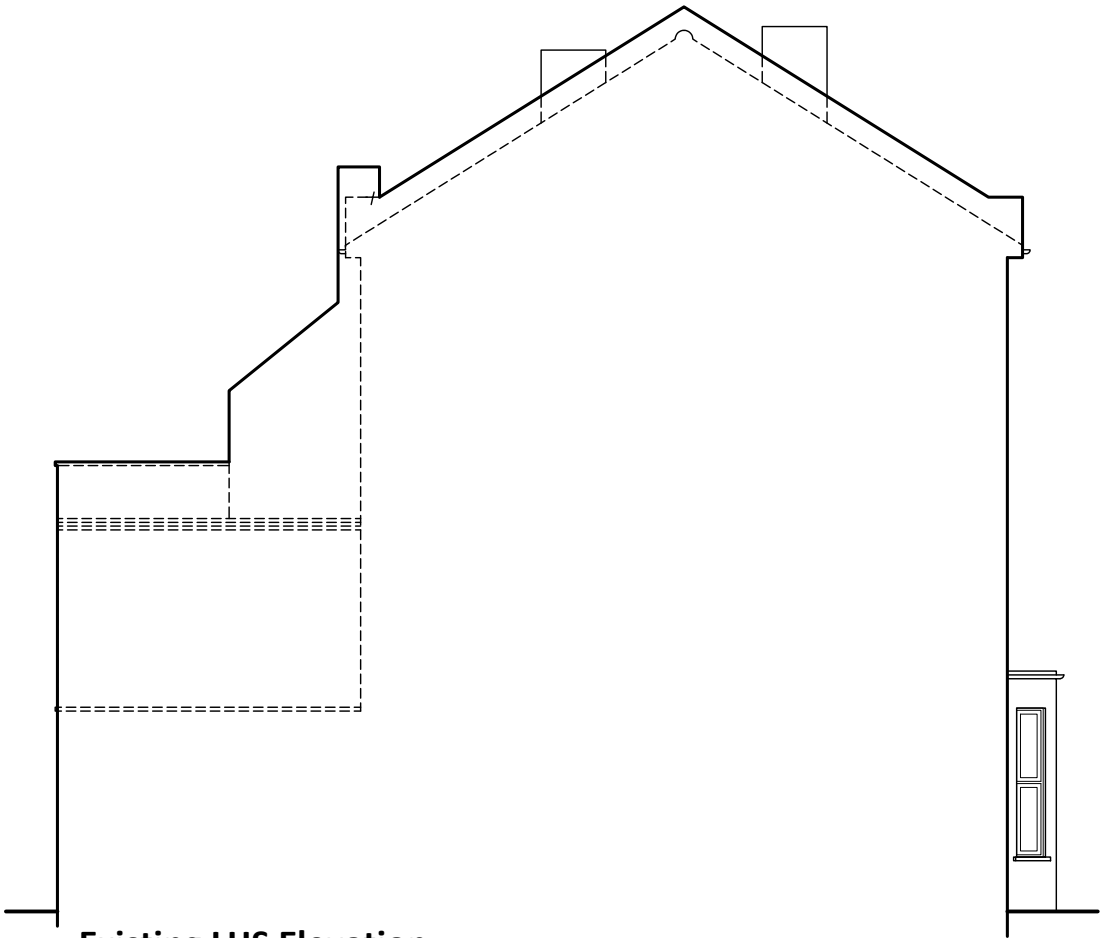

Existing LHS Elevation
Scale 1/100@A3

- Notes:**
- 1. The General Contractor is responsible for the verification of all dimensions on site and shall inform the contract administrator of any discrepancies.
 - 2. Do not scale from this drawing. Use figure dimension only.
 - 3. Existing foundations, lintels and wall to be exposed if required by Building Control for assessment and upgrading if found inadequate.
 - 4. It is the home owners responsibility to obtain party wall, line of junction or notice of adjacent excavation agreements.

Line reference:

EXISTING BRICK WALL	PROPOSED CAVITY WALL
EXISTING TIMBER WALL	PROPOSED STUD WALL
DEMOLITION	BOUNDARY LINE
AXIS LINE	PROPOSED FOUNDATIONS
EXISTING FOUNDATIONS	PROPOSED TIMBER JOISTS
PROPOSED STEEL BEAMS	

05.05.21	Application Plans	B
22.04.21	Client's amendments	A
19.04.21	Preliminary Drawings	Prelims
Date:	Description:	Rev.:



Stella Kordista
Architecture Workshop

Stella Kordista
Architect Engineer NTUA
25 Trevelyan Place, Haywards Heath, West Sussex, UK
mobile: +447881870270
e-mail: info@stellakordista.com
website: www.stellakordista.com



RIBA
Chartered
Member



ARB
Architects
Registration
Board

Project:
2 Loveridge Road, London Loft Conversion with Rear Dormer
Client:
Frances Kinloch Weston

Drawing Title:	Drawing No:
Existing Elevations	A.01
Drawn by:	
SK	
Scale:	
1:100 @ A3	
	

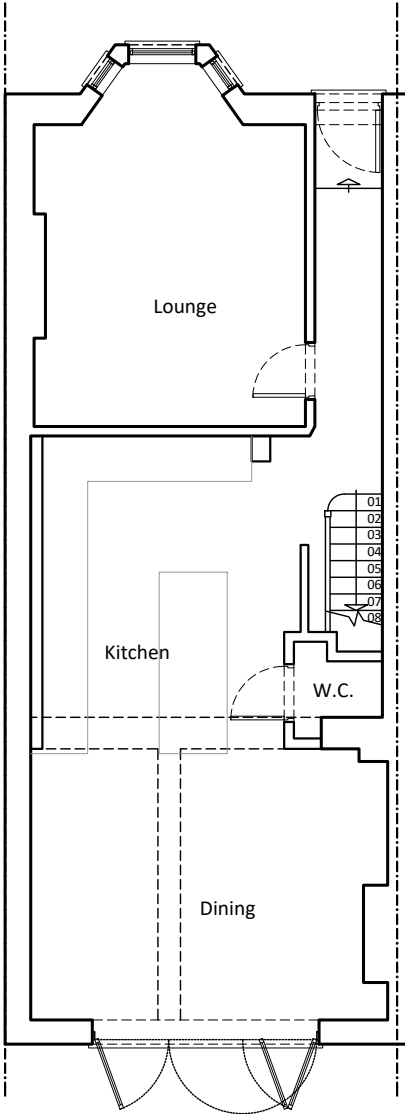

Existing Ground Floor Plan
Scale 1/100@A3

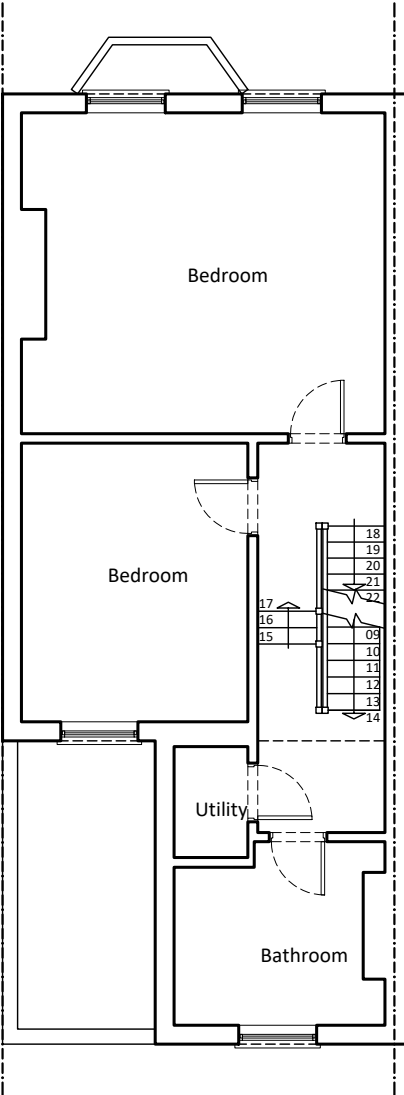

Existing First Floor Plan
Scale 1/100@A3

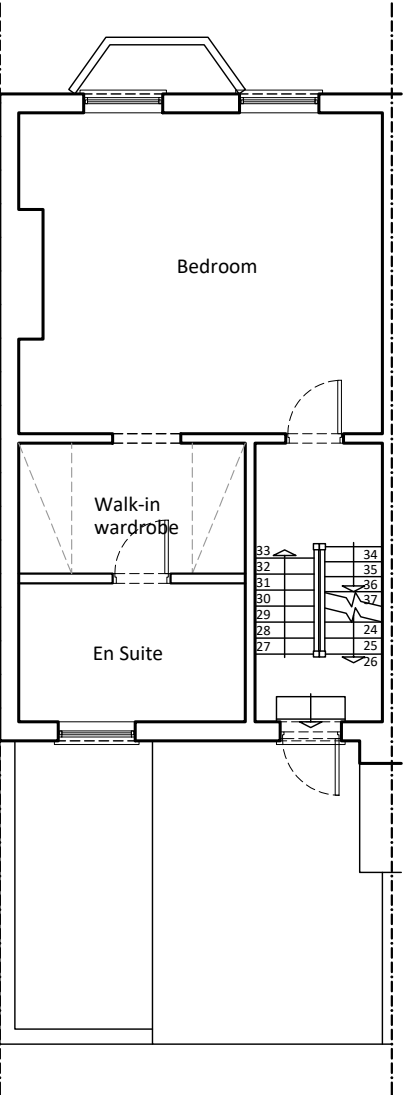

Existing Second Floor Plan
Scale 1/100@A3

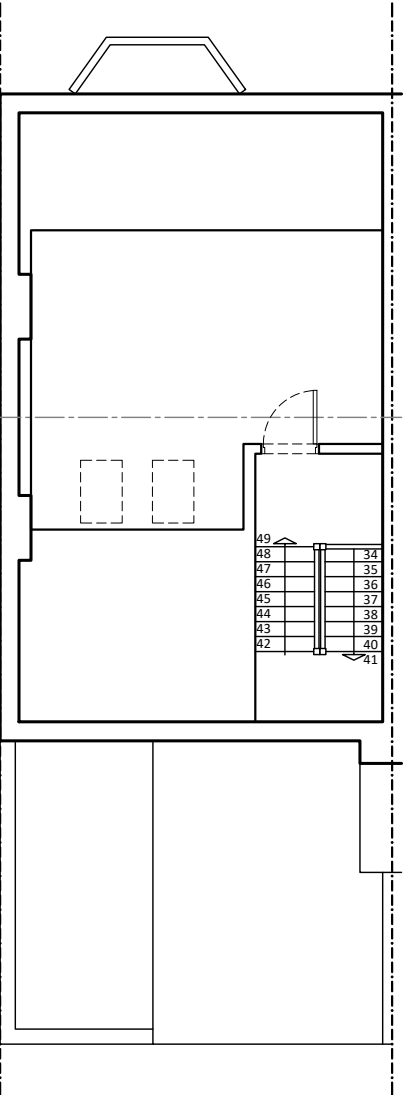

Existing Third Floor Plan
Scale 1/100@A3

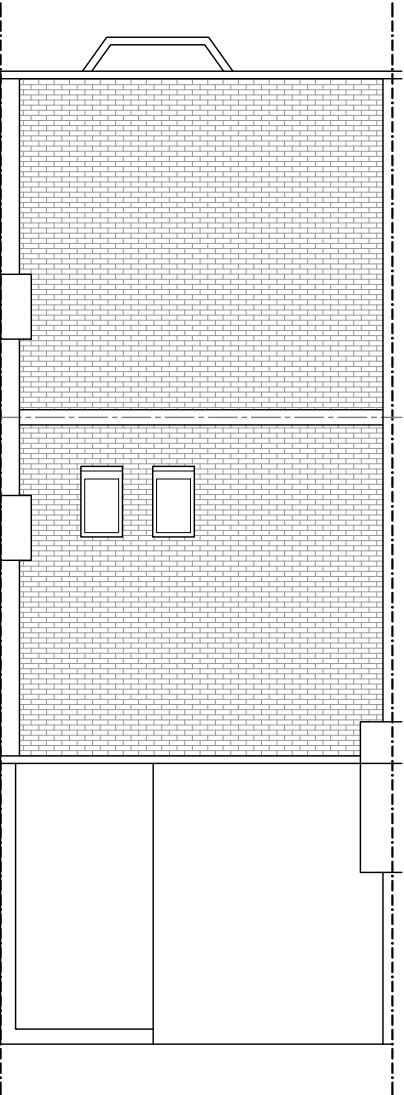

Existing Roof Plan
Scale 1/100@A3

- Notes:**
1. The General Contractor is responsible for the verification of all dimensions on site and shall inform the contract administrator of any discrepancies.
 2. Do not scale from this drawing. Use figure dimension only.
 3. Existing foundations, lintels and wall to be exposed if required by Building Control for assessment and upgrading if found inadequate.
 4. It is the home owners responsibility to obtain party wall, line of junction or notice of adjacent excavation agreements.

Line reference:

EXISTING BRICK WALL	PROPOSED CAVITY WALL
EXISTING TIMBER WALL	PROPOSED STUD WALL
DEMOLITION	BOUNDARY LINE
AXIS LINE	PROPOSED FOUNDATIONS
EXISTING FOUNDATIONS	PROPOSED TIMBER JOISTS
PROPOSED STEEL BEAMS	

05.05.21	Application Plans	B
22.04.21	Client's amendments	A
19.04.21	Preliminary Drawings	Prelims

Date:	Description:	Rev.:
-------	--------------	-------

Stella Kordista
Architect Engineer NTUA
25 Trevelyan Place, Haywards Heath, West Sussex, UK
mobile: +447881870270
e-mail: info@stellakordista.com
website: www.stellakordista.com

RIBA Chartered Member
 ARB Architects Registration Board

Project:
2 Loveridge Road, London
Loft Conversion with Rear Dormer

Client:
Frances Kinloch Weston

Drawing Title:		Drawing No:
Existing Floor Plans		A.02
Drawn by:	Scale:	
SK	1:100 @ A3	

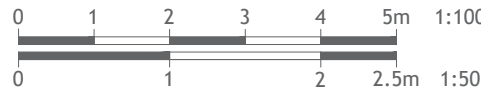

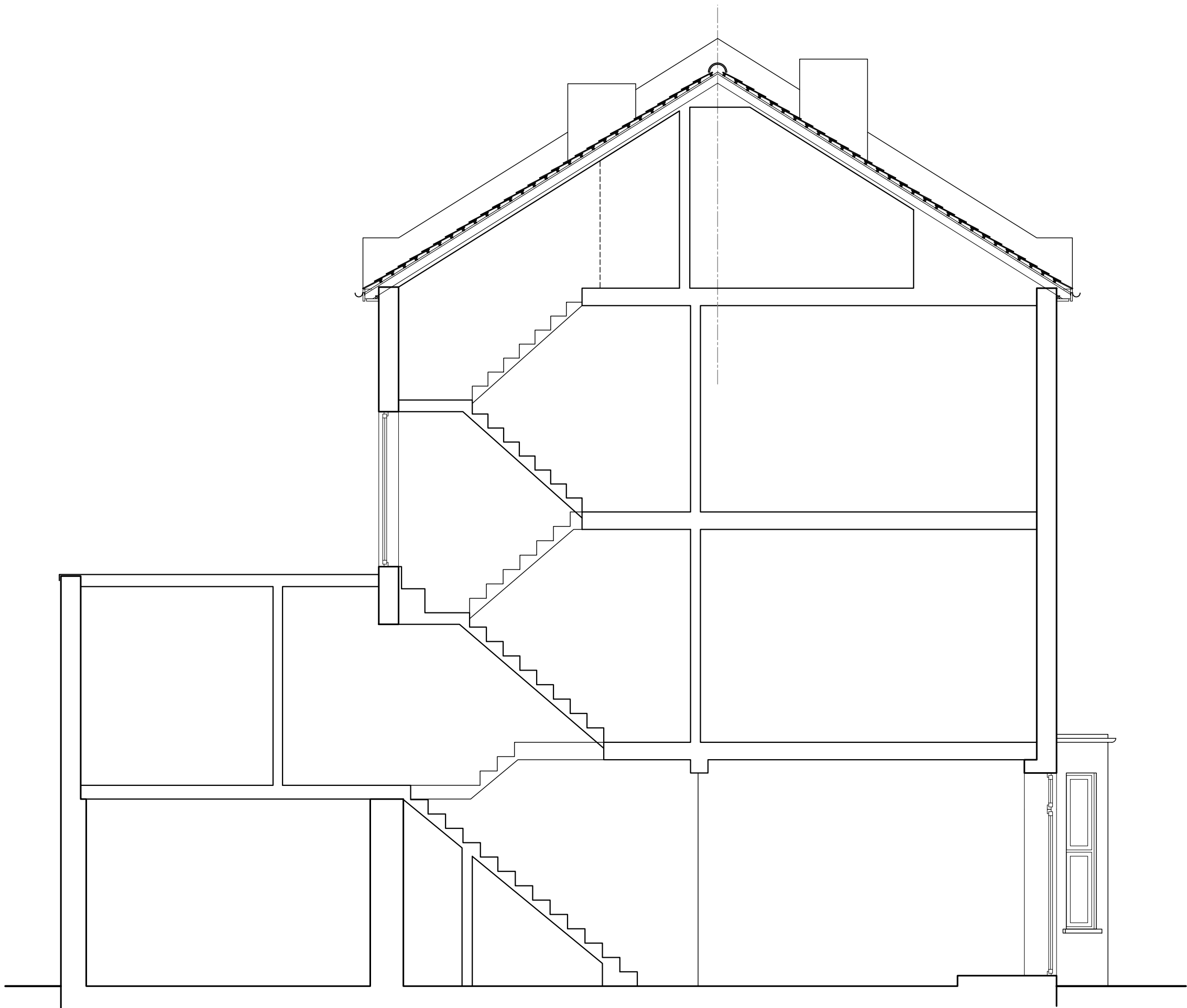

Existing Section
Scale 1/50@A3

- Notes:**
1. The General Contractor is responsible for the verification of all dimensions on site and shall inform the contract administrator of any discrepancies.
 2. Do not scale from this drawing. Use figure dimension only.
 3. Existing foundations, lintels and wall to be exposed if required by Building Control for assessment and upgrading if found inadequate.
 4. It is the home owners responsibility to obtain party wall, line of junction or notice of adjacent excavation agreements.

Line reference:

EXISTING BRICK WALL	PROPOSED CAVITY WALL
EXISTING TIMBER WALL	PROPOSED STUD WALL
DEMOLITION	BOUNDARY LINE
AXIS LINE	PROPOSED FOUNDATIONS
EXISTING FOUNDATIONS	PROPOSED TIMBER JOISTS
PROPOSED STEEL BEAMS	

05.05.21	Application Plans	B
22.04.21	Client's amendments	A
19.04.21	Preliminary Drawings	Prelims
Date:	Description:	Rev.:



Stella Kordista
Architecture Workshop

Stella Kordista
Architect Engineer NTUA
25 Trevelyan Place, Haywards Heath, West Sussex, UK
mobile: +447881870270
e-mail: info@stellakordista.com
website: www.stellakordista.com



RIBA
Chartered
Member





Architects
Registration
Board

Project:

2 Loveridge Road, London
Loft Conversion with Rear Dormer

Client:

Frances Kinloch Weston

Drawing Title:		Drawing No:
Existing Section		A.03
Drawn by:	Scale:	
SK	1:50 @ A3	
		1:100
		1:50

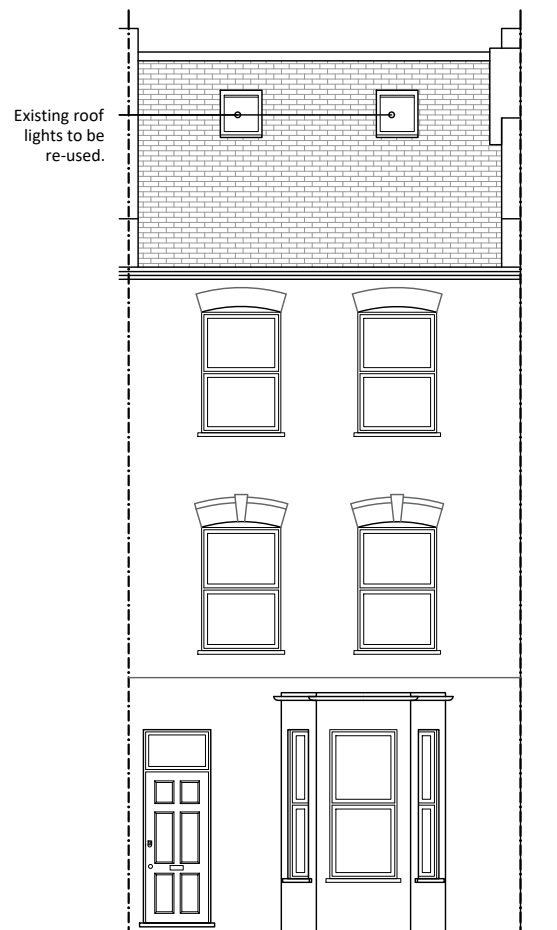

Proposed Front Elevation
Scale 1/100@A3

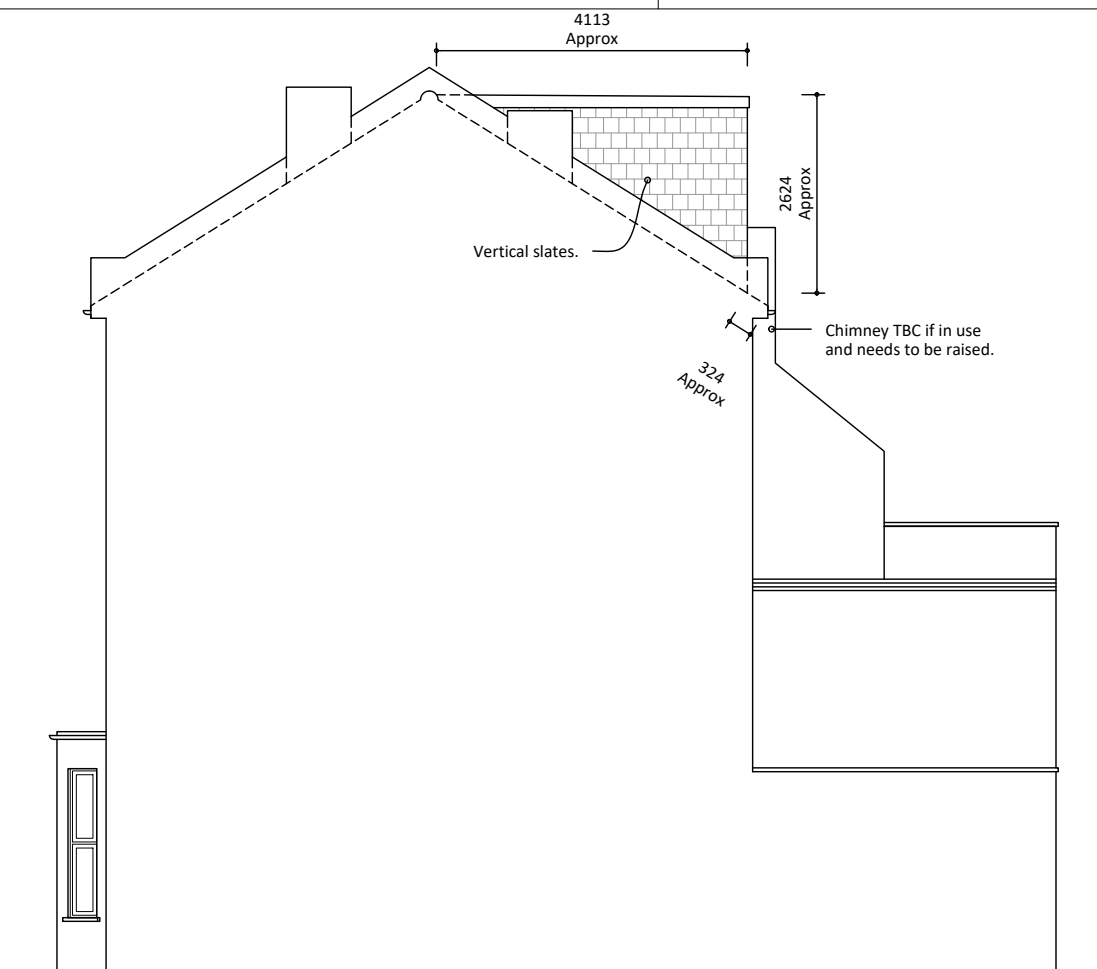

Proposed RHS Elevation
Scale 1/100@A3

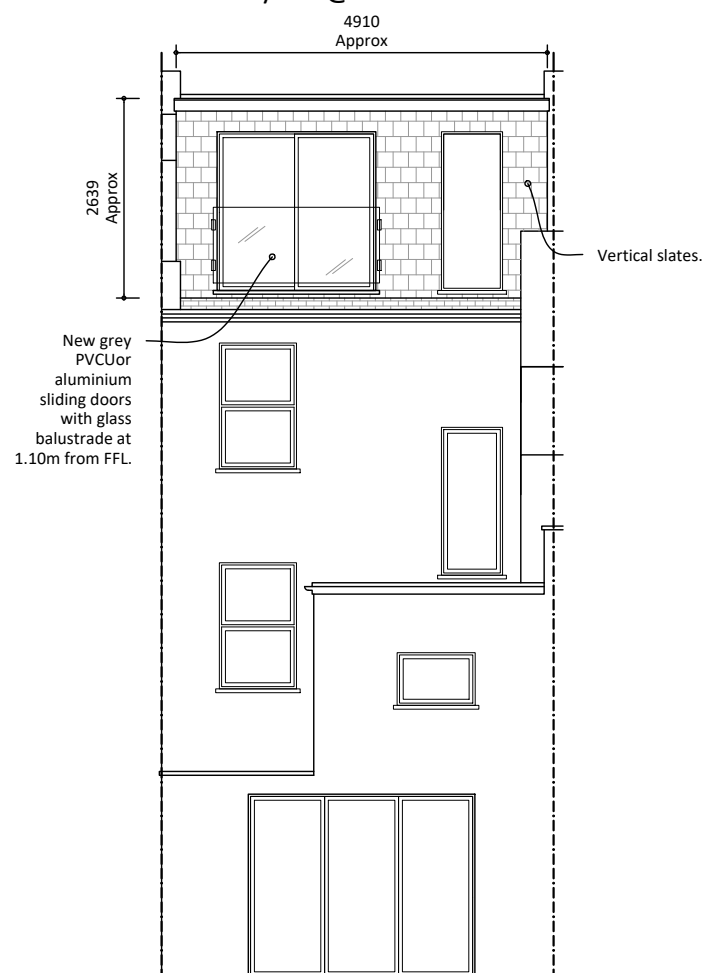

Proposed Rear Elevation
Scale 1/100@A3

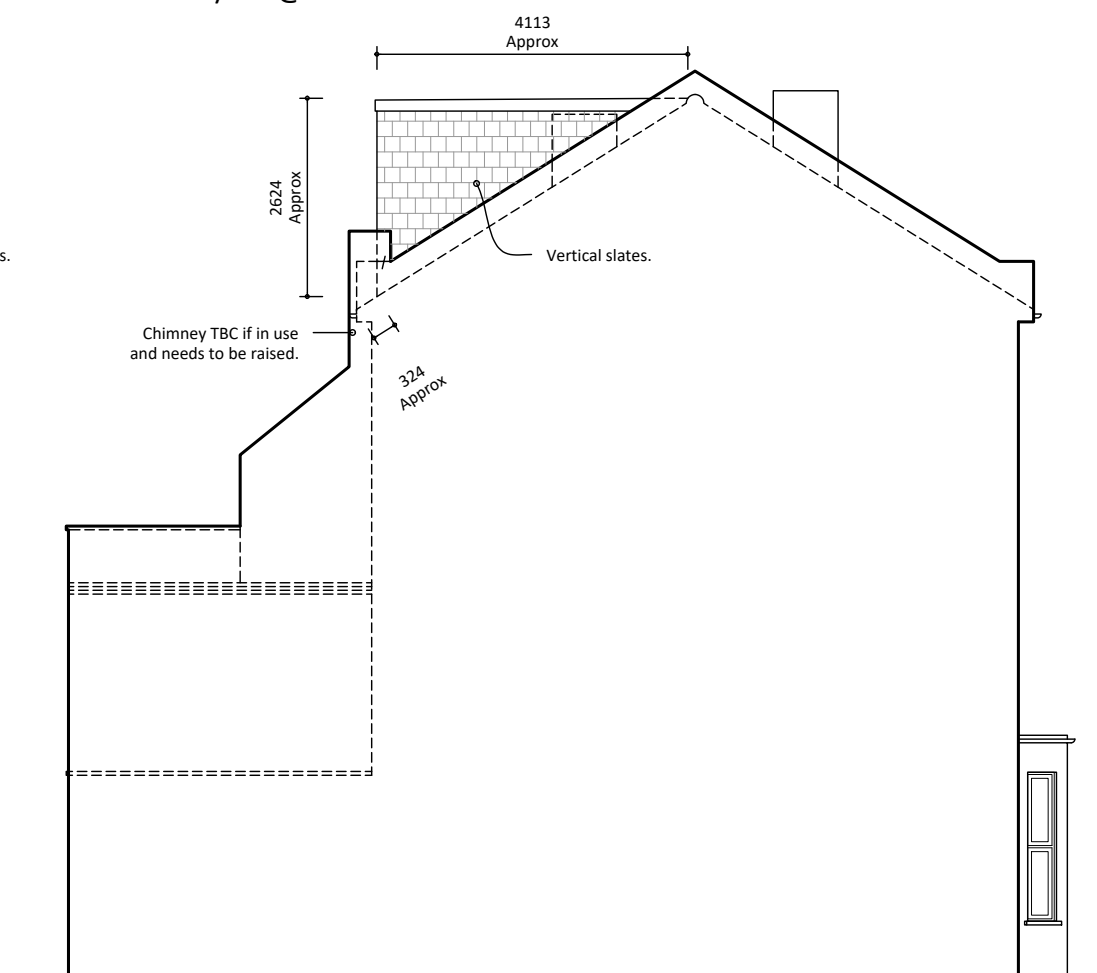

Proposed LHS Elevation
Scale 1/100@A3

Notes:

1. The General Contractor is responsible for the verification of all dimensions on site and shall inform the contract administrator of any discrepancies.
2. Do not scale from this drawing. Use figure dimension only.
3. Existing foundations, lintels and wall to be exposed if required by Building Control for assessment and upgrading if found inadequate.
4. It is the home owners responsibility to obtain party wall, line of junction or notice of adjacent excavation agreements.

Line reference:

EXISTING BRICK WALL	PROPOSED CAVITY WALL
EXISTING TIMBER WALL	PROPOSED STUD WALL
DEMOLITION	BOUNDARY LINE
AXIS LINE	PROPOSED FOUNDATIONS
EXISTING FOUNDATIONS	PROPOSED TIMBER JOISTS
PROPOSED STEEL BEAMS	

05.05.21	Application Plans	B
22.04.21	Client's amendments	A
19.04.21	Preliminary Drawings	Prelims

Date:	Description:	Rev.:
-------	--------------	-------



Stella Kordista
Architecture Workshop

Stella Kordista

Architect Engineer NTUA

25 Trevelyan Place, Haywards Heath, West Sussex, UK

mobile: +447881870270

e-mail: info@stellakordista.com

website: www.stellakordista.com



RIBA
Chartered
Member



Architects
Registration
Board

Project:

2 Loveridge Road, London
Loft Conversion with Rear Dormer

Client:

Frances Kinloch Weston

Drawing Title:

Existing Elevations

Drawing No:

A.04

Drawn by:

SK

Scale:

1:100 @ A3



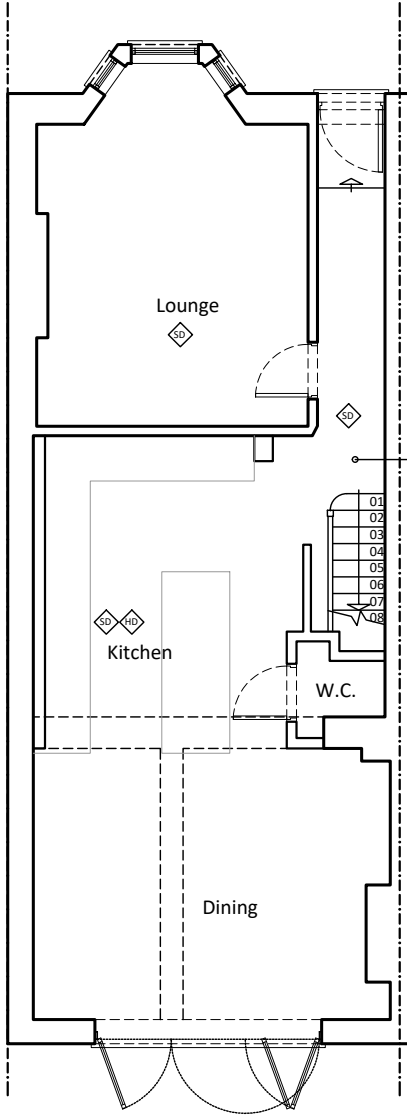

Proposed Ground Floor Plan
Scale 1/100@A3

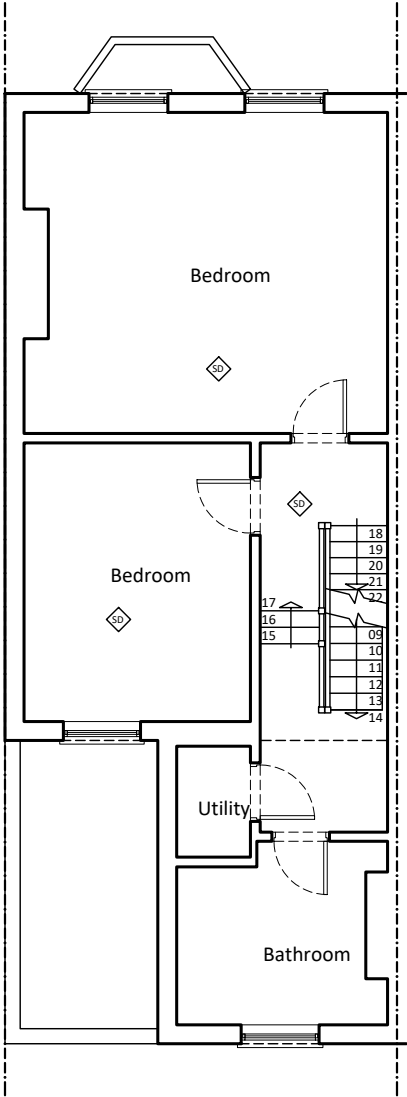

Proposed First Floor Plan
Scale 1/100@A3

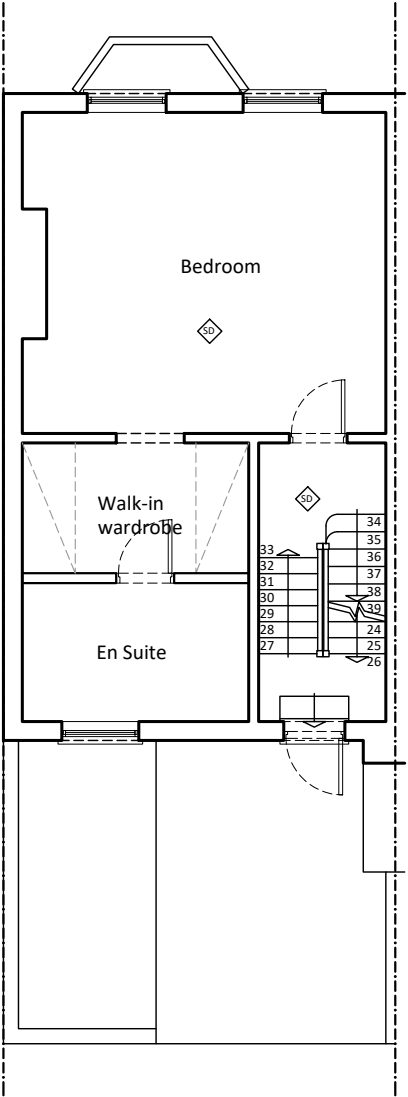

Proposed Second Floor Plan
Scale 1/100@A3

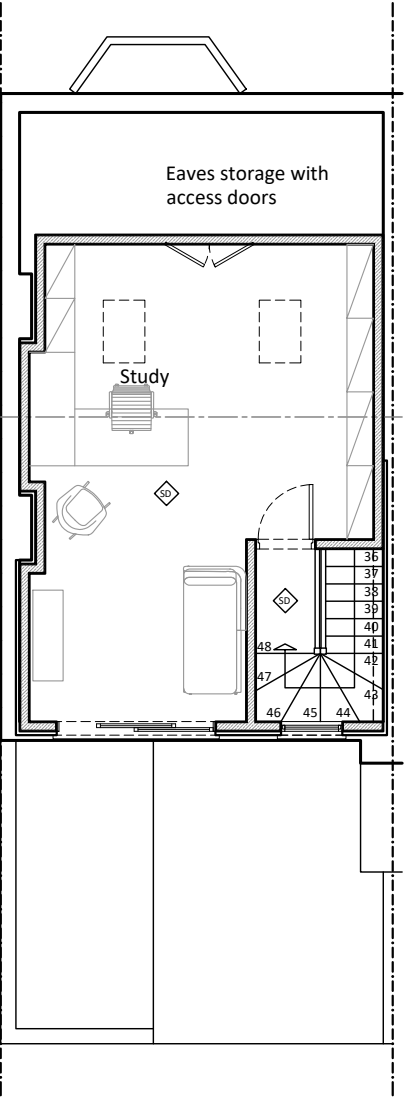

Proposed Third Floor Plan
Scale 1/100@A3

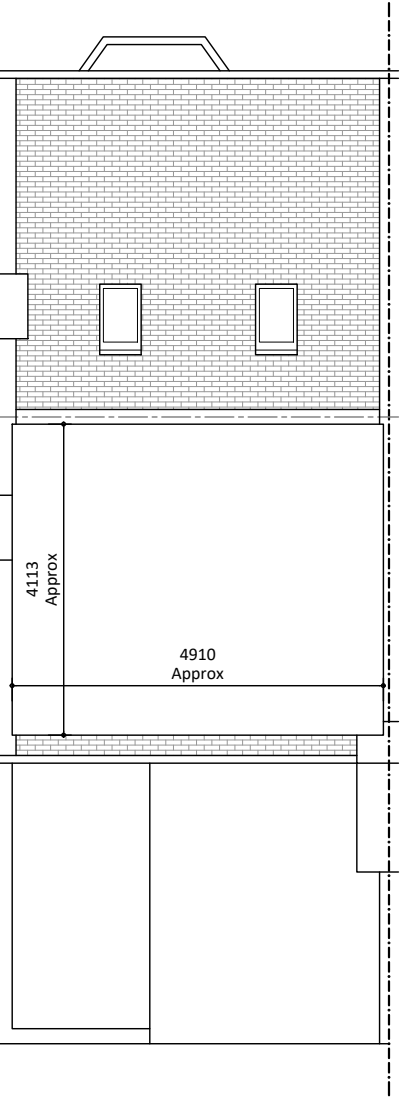

Proposed Roof Plan
Scale 1/100@A3

- Notes:**
- 1. The General Contractor is responsible for the verification of all dimensions on site and shall inform the contract administrator of any discrepancies.
 - 2. Do not scale from this drawing. Use figure dimension only.
 - 3. Existing foundations, lintels and wall to be exposed if required by Building Control for assessment and upgrading if found inadequate.
 - 4. It is the home owners responsibility to obtain party wall, line of junction or notice of adjacent excavation agreements.

Line reference:

EXISTING BRICK WALL	PROPOSED CAVITY WALL
EXISTING TIMBER WALL	PROPOSED STUD WALL
DEMOLITION	BOUNDARY LINE
AXIS LINE	PROPOSED FOUNDATIONS
EXISTING FOUNDATIONS	PROPOSED TIMBER JOISTS
PROPOSED STEEL BEAMS	

05.05.21	Application Plans	B
22.04.21	Client's amendments	A
19.04.21	Preliminary Drawings	Prelims
Date:	Description:	Rev.:

Stella Kordista
Architect Engineer NTUA
25 Trevelyan Place, Haywards Heath, West Sussex, UK
mobile: +447881870270
e-mail: info@stellakordista.com
website: www.stellakordista.com

RIBA Chartered Member
 Architects Registration Board

Project:
2 Loveridge Road, London
Loft Conversion with Rear Dormer

Client:
Frances Kinloch Weston

Drawing Title: Proposed Floor Plans		Drawing No: A.05
Drawn by: SK	Scale: 1:100 @ A3	

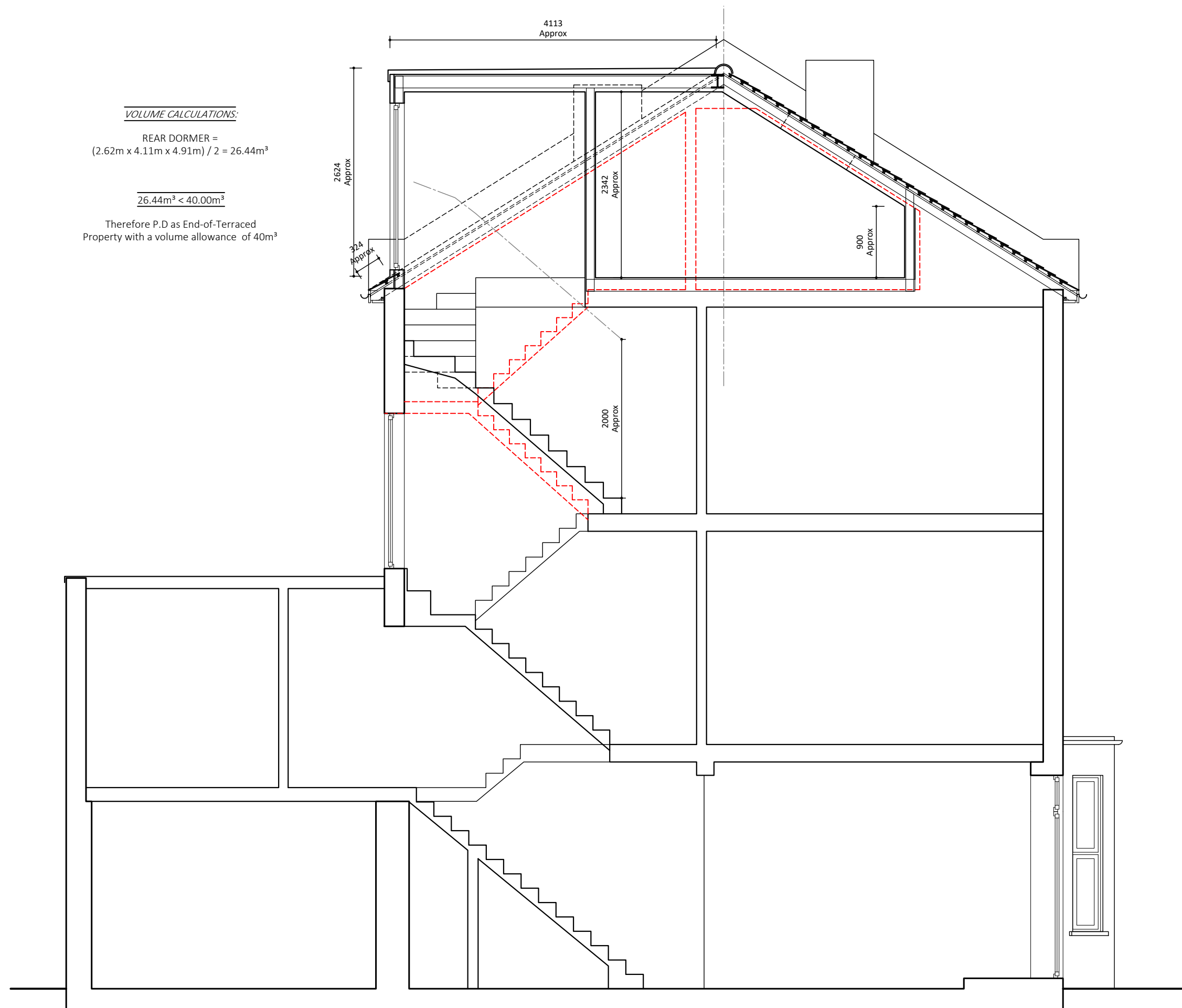

VOLUME CALCULATIONS:

REAR DORMER =
 $(2.62\text{m} \times 4.11\text{m} \times 4.91\text{m}) / 2 = 26.44\text{m}^3$

$26.44\text{m}^3 < 40.00\text{m}^3$

Therefore P.D as End-of-Terraced
Property with a volume allowance of 40m^3

Proposed Section
Scale 1/50@A3

- Notes:**
1. The General Contractor is responsible for the verification of all dimensions on site and shall inform the contract administrator of any discrepancies.
 2. Do not scale from this drawing. Use figure dimension only.
 3. Existing foundations, lintels and wall to be exposed if required by Building Control for assessment and upgrading if found inadequate.
 4. It is the home owners responsibility to obtain party wall, line of junction or notice of adjacent excavation agreements.

Line reference:

EXISTING BRICK WALL	PROPOSED CAVITY WALL
EXISTING TIMBER WALL	PROPOSED STUD WALL
DEMOLITION	BOUNDARY LINE
AXIS LINE	PROPOSED FOUNDATIONS
EXISTING FOUNDATIONS	PROPOSED TIMBER JOISTS
PROPOSED STEEL BEAMS	

05.05.21	Application Plans	B
22.04.21	Client's amendments	A
19.04.21	Preliminary Drawings	Prelims
Date:	Description:	Rev.:



Stella Kordista
Architecture Workshop

Stella Kordista
Architect Engineer NTUA
25 Trevelyan Place, Haywards Heath, West Sussex, UK
mobile: +447881870270
e-mail: info@stellakordista.com
website: www.stellakordista.com



RIBA
Chartered
Member



Architects
Registration
Board

Project:	
2 Loveridge Road, London Loft Conversion with Rear Dormer	
Client:	
Frances Kinloch Weston	
Drawing Title:	Drawing No:
Proposed Section	A.06
Drawn by:	
SK	
Scale:	
1:50 @ A3	
	

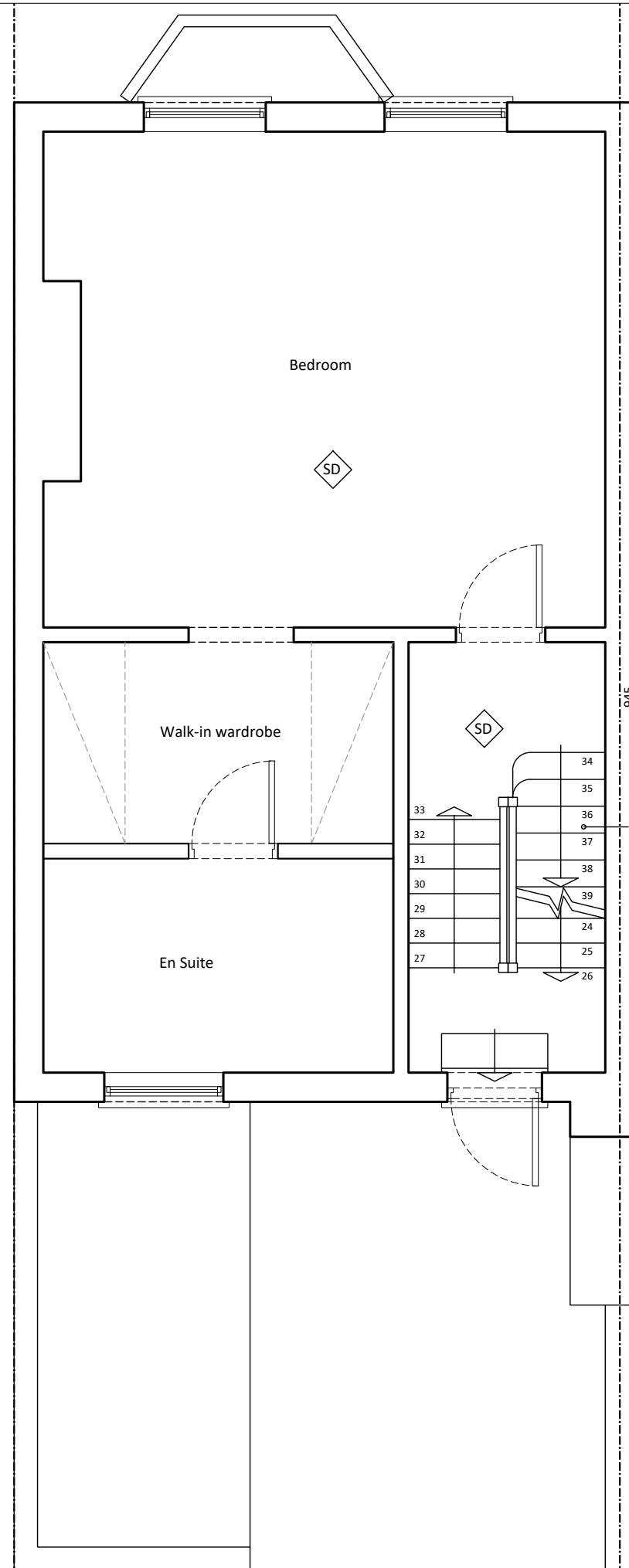

Proposed Second Floor Plan
Scale 1/50@A3

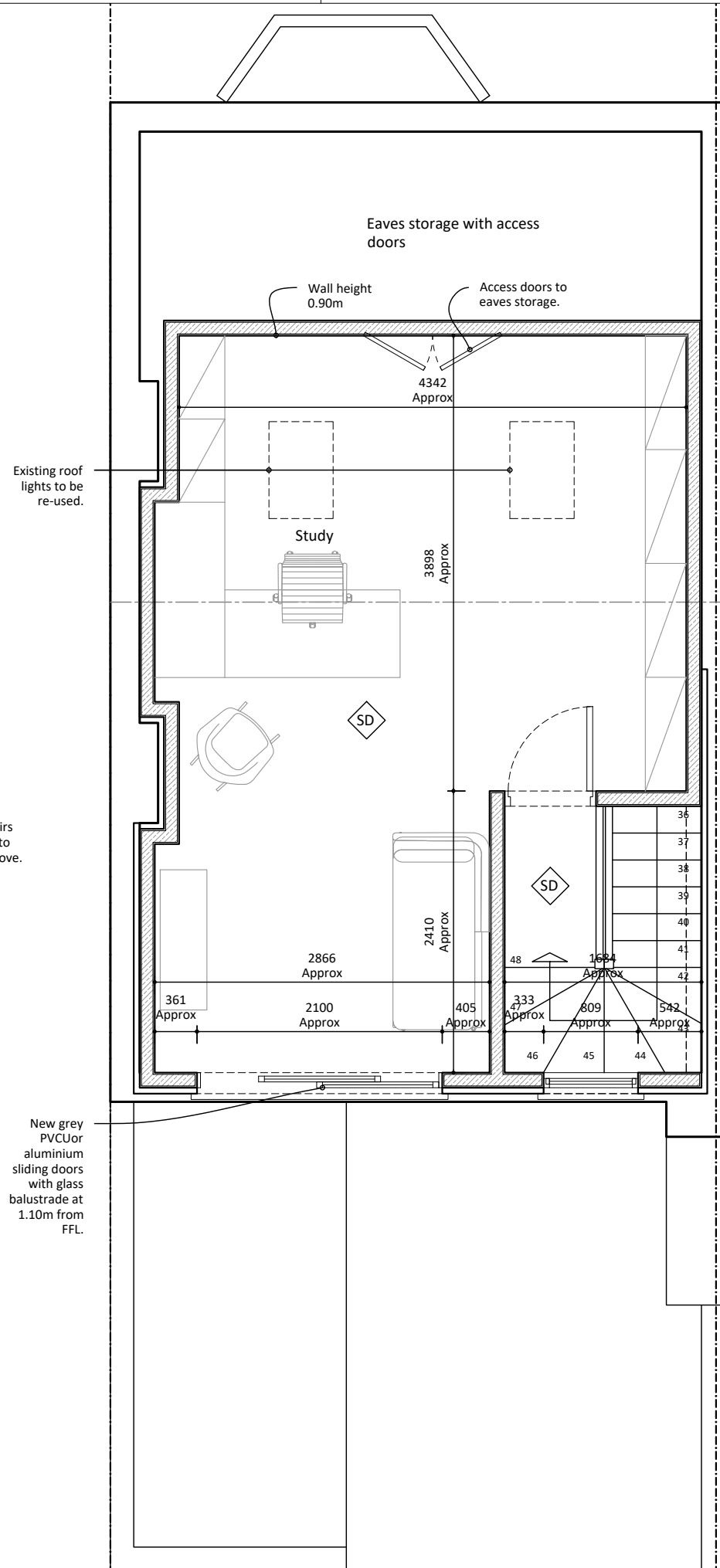

Proposed Third Floor Plan
Scale 1/50@A3

Notes:

1. The General Contractor is responsible for the verification of all dimensions on site and shall inform the contract administrator of any discrepancies.
2. Do not scale from this drawing. Use figure dimension only.
3. Existing foundations, lintels and wall to be exposed if required by Building Control for assessment and upgrading if found inadequate.
4. It is the home owners responsibility to obtain party wall, line of junction or notice of adjacent excavation agreements.

Line reference:

	EXISTING BRICK WALL		PROPOSED CAVITY WALL
	EXISTING TIMBER WALL		PROPOSED STUD WALL
	DEMOLITION		BOUNDARY LINE
	AXIS LINE		PROPOSED FOUNDATIONS
	EXISTING FOUNDATIONS		PROPOSED TIMBER JOISTS
	PROPOSED STEEL BEAMS		

05.05.21	Application Plans	B
22.04.21	Client's amendments	A
19.04.21	Preliminary Drawings	Prelims

Date:	Description:	Rev.:
-------	--------------	-------



Stella Kordista
Architecture Workshop

Stella Kordista
Architect Engineer NTUA
25 Trevelyan Place, Haywards Heath, West Sussex, UK
mobile: +447881870270
e-mail: info@stellakordista.com
website: www.stellakordista.com



RIBA
Chartered
Member



Architects
Registration
Board

Project:

2 Loveridge Road, London
Loft Conversion with Rear Dormer

Client:

Frances Kinloch Weston

Drawing Title:

Proposed Floor Plan

Drawing No:

A.07

Drawn by:

SK

Scale:

1:50 @ A3

