

7.3 x 15  
189.5  
3.65 x 15  
= 54.75

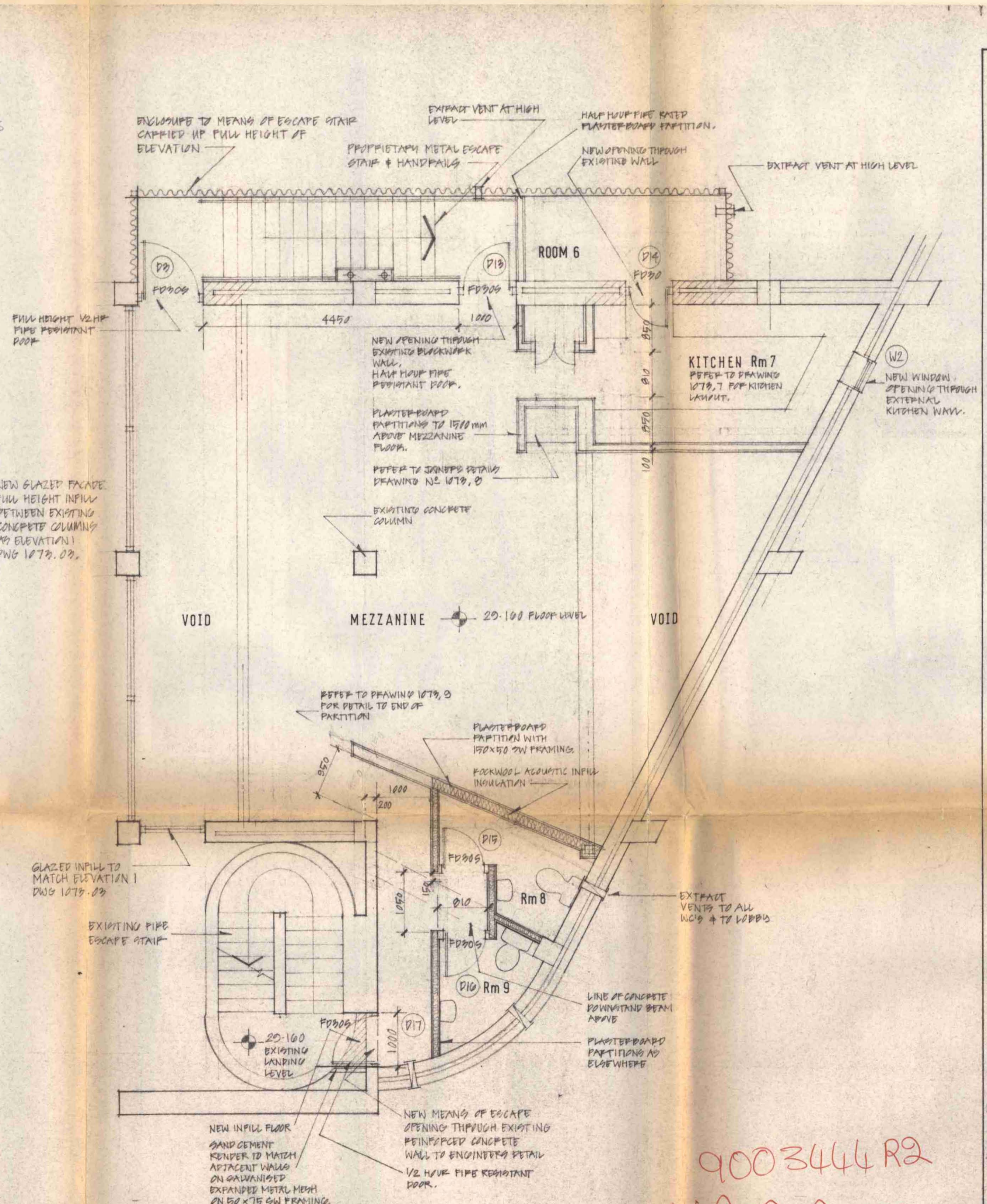
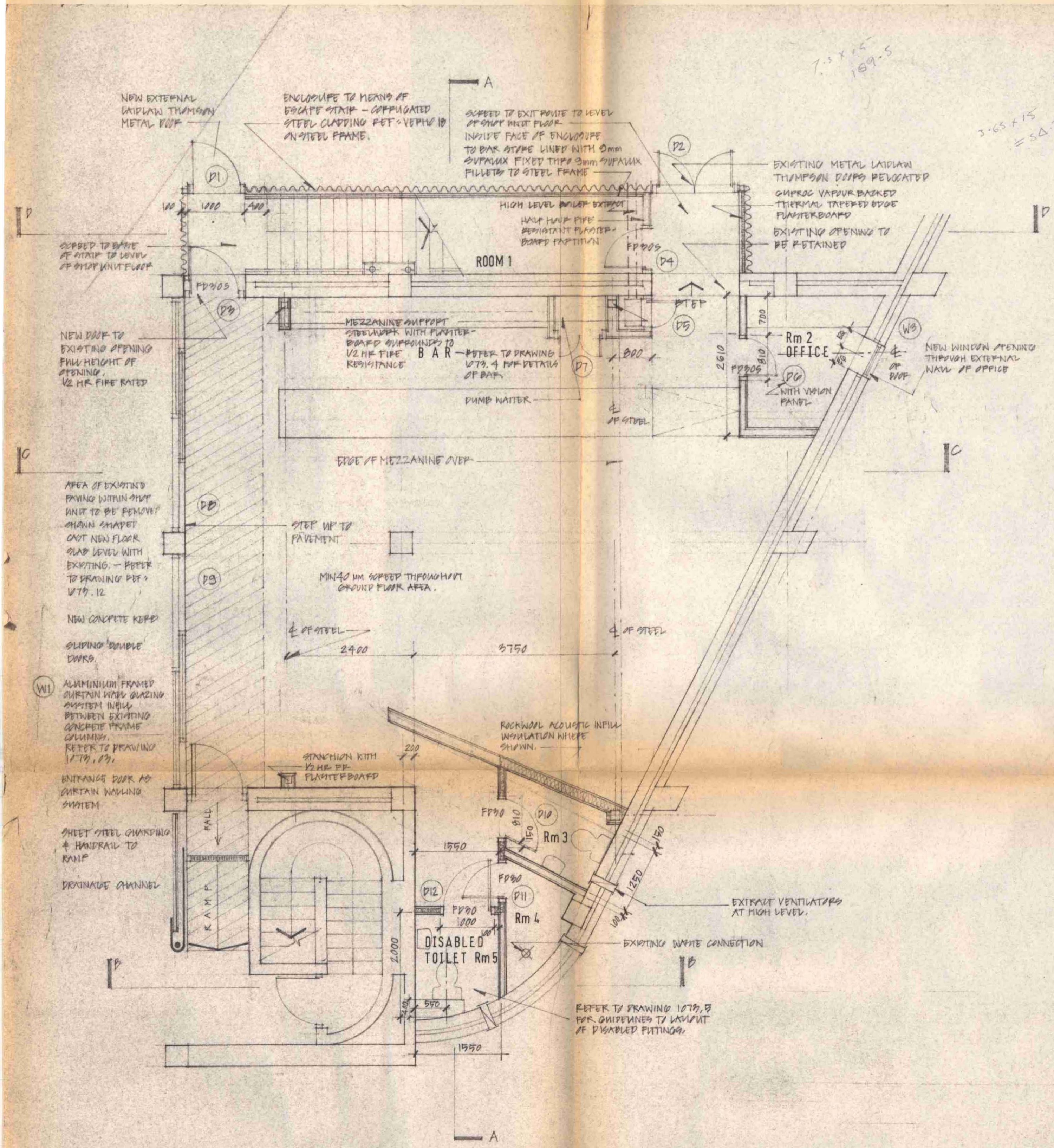

**NOTES**

1. PLASTERBOARD PARTITIONS (GENERAL) TO BE 12.5mm TAPERED EDGE GYPSUMBOARDS WITH GYPSUMBOARDS PARTITION TO ALL EXTERNAL CORNERS + AT ALL JUNCTIONS WITH EXISTING WALLS, SKIRTINGS + CEILING. 100 x 40 SW FRAMING AT MAX 400 CENTRES. GYPSUMBOARDS NAIL TO STUDS AT 150 C/S. ALL JOINTS TO BE FILLED + TAPE. AT ALL PENETRATIONS TOP (GYP) COAT TO ALL AREAS OF PLASTERBOARD.

2. EXISTING BRICKWORK + CONCRETE WALLS + CEILING TO BE CLEANED + SEALED WITH PROPRIETARY MILD ACID CLEANER + PROPRIETARY CLEAR SEAL.

3. ALL PIPE WORK TO BE HALF HOUR FIRE RESISTANT DWRS REF. FD900 TO INCLUDE GYPSUMBOARDS + INTERMEDIATE SEALS. REF. FD20 INTERMEDIATE SEALS. ALL, PATED 30/80 + 80/20 RESPECTIVELY.

DOOR NO 00 TO HAVE VISION PANEL.

F 12-01-91: ENTRANCE, CURTAIN WALL + EXTERNAL RAMP. PUMP WATER + VISION PANEL TO ADD. PARTITION REMOVED.

F 25-02-91: MEZZANINE RISER, BRICKWORK ABOVE ADJACENT EXISTING MEANS OF ESCAPE. SHADGET TO OFFICE, RAMP ASSESS.

D 14-02-91: MEZZANINE REPARTITIONED STAIR + FAYING CHAIN AT ENTRANCE, KITCHEN PLAN PROVIDED, STAIR ESCAPE DOOR REDUCED WIDTH ASSESS.

B 11-02-91: BATHROOM LAYOUT REVISED. KITCHEN + OFFICE WIDENED. FULL HEIGHT DOOR TO STAIR. STRUCTURAL SUPPORT TO MEZZ.

A 25-01-91: REVISED KITCHEN / BATH LAYOUT. 2M WINDOWS ABOVE. DOUBLE DOORS TO ENTRANCE.

NO DATE REVISIONS

9003444 R2  
11/10/03 504RT

LONDON BOROUGH OF CAMDEN  
PLANNING AND TRANSPORT  
DEPARTMENT  
17 APR 04  
RECEIVED

**MITTELMAN CARADOC HODGKINS ARCHITECTS**  
13 CHELSEA WHARF, 15 LOTS ROAD LONDON SW10 0QF  
TEL 01-374 3754 FAX 01-823 3007

PROJECT  
**UNIT ONE THE SAINSBURY CENTRE LONDON NW1**

SCALE 1:50 DATE JAN 91

DRAWING TITLE  
**PLANS**

PROJECT NO 1073 DRAWING NO 01 REV F