

Front Elevation

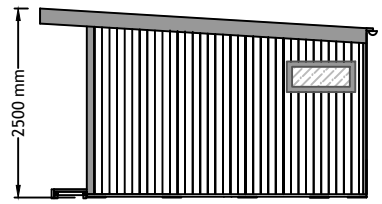

Right Elevation

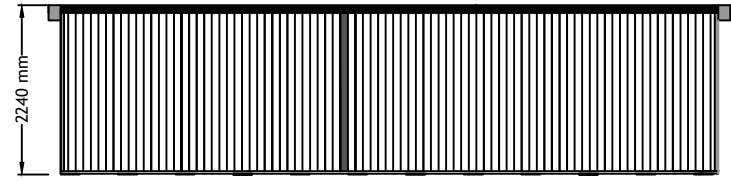

Rear Elevation

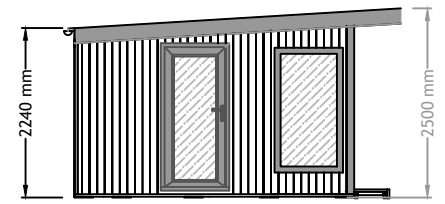

Left Elevation

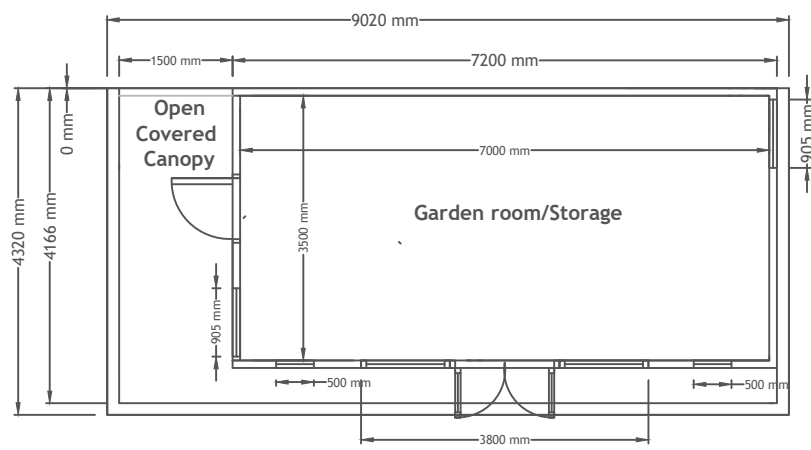

Plan

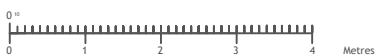

Scale 1:100 @ A3

Plan For proposed outbuilding Garden Room

Mark Fowler
20 Thurlow Road
Camden
London
NW3 5PP

GENERAL CONSTRUCTION

- Floor:**
80mm Interlocking Insulated Floor Panels sit on top of Concrete Pile Foundation.
- Roof:**
Kingspan KS1000 60-95mm Thick Insulated Composite Panels - Olive Green Finish
- Walls:**
Timber Frame(Tanalised)with 50mm Rockwool Insulated Cavity Incorporating breathable Foiled photon wrap.
Internal High Density particle board
- Cladding:**
Shiplap Vertical Cladding Constructed in Tanalised Redwood(Honey Colour) to Front/left/Right Elevations
Shiplap Vertical Cladding Constructed in Tanalised Redwood to Rear Elevations
- Doors:**
Aluminium 3800 French Door window Combination Doors - Frames Graphite Grey with argon filled Double Glazing
Aluminium 905 Single Doors - Frames Graphite Grey with argon filled Double Glazing
- Windows:**
Aluminium Small top-Opening windows- Frames Graphite Grey with argon filled Double Glazing
Aluminium Full Height fixed windows- Frames Graphite Grey with argon filled Double Glazing
- Facia:**
Metal - Graphite Grey

Itemref	Quantity	Title/Name, designation, material, dimension etc	Article No./Reference		
Designed by C Hodgson	Checked by	Approved by - date	File name Mark Fowler	Date 29/04/2021	Scale 1:100-A
Green Retreats Ltd			TGO		
			MFAC1	Edition	Sheet 1/1